WEATHER
Tonight: Clear
Tuesday: Mostly Sunny, Warmer

Victoria Times

TODAY'S NEWS TODAY
Classified 386-2121
News 382-3131

89th YEAR, No. 294 ★★ VICTORIA, B.C., MONDAY, MAY 28, 1973 10 CENTS DAILY, 20 CENTS SATURDAY

INDY SMASH

INDIANAPOLIS, Ind. (UPI) — Seven cars were involved in a flaming collision at the foot of the home stretch seconds after the 500-mile Memorial Day auto race started today.

About 10 spectators were burned in the accident and were taken away on stretchers after flaming debris flew into the stands next to the track. The race was later postponed.

Ottawa Yields on Fish

The federal government has backed down from the tough stand it took to protect Canadian fisheries on the Pacific coast in agreements with the United States.

Reciprocal treaty talks, concluded in Ottawa Friday, increase the favoring of U.S. fisheries.

Garcia said the imbalance of the agreement was brought about by the U.S.'s adamant refusal to allow the Alaska fishery to be discussed at the Ottawa meeting.

Fisheries Minister Jack Davis promised May 10 that Canada would outfish the U.S. until it hurt if Canadian boats were pushed out of American waters.

A meeting of the International Pacific Salmon Commission in Seattle earlier this month ended in Ottawa threatening to extend the limits in which Canadian net fishermen can fish on the west coast in retaliation of the American's threat not to allow Canadian fishermen to fish within their 12-mile limit in the area south of Cake Rock in Washington.

Joe Garcia, president of the Pacific Trollers Association, said today the result of the new agreement will mean a net loss to the Canadian trollers of $310,000 a year compared to a net loss of $48,000 to the U.S. trollers.

Garcia said the PTA "supports Canada's position on the treaty because it is the lesser of two evils. The other alternative being the total dissolution of any working agreement between the two countries."

The agreement, to become effective June 15, will expire April 24. A meeting will be held in the fall at which the Pacific coast salmon problem will be fully aired.

The agreement reached Friday provides that Canadian trollers refrain from fishing south of a line drawn true west from Carrol Island near the 48th parallel. In return the U.S. fishermen will not fish the west coast of Vancouver Island, except for a small area at the entrance to the Strait of Juan de Fuca, bounded by a line drawn southwest from Bonilla Point to the apex of the 12-mile fishing zones of both countries and the Bonilla-Tatoosh Island line.

The crux of the problem lies in the U.S. stand that the Fraser River fishery is "a special interest river" because of the $1,100,00 it contributed in 1935 when the Hell's Gate slide led to the Fraser River Convention.

Insisting that the Fraser River fishery is as much American as Canadian, the Americans have since that time caught 44.1 million sockeye and 17.8 million pinks from the Fraser.

Even at the unrealistic figure of $1 a fish this is a return of $60 million for the investment.

At the Washington meeting the Americans refused to allow the Canadians to develop the Fraser on their own, still claiming that the Fraser's fish belong to both countries.

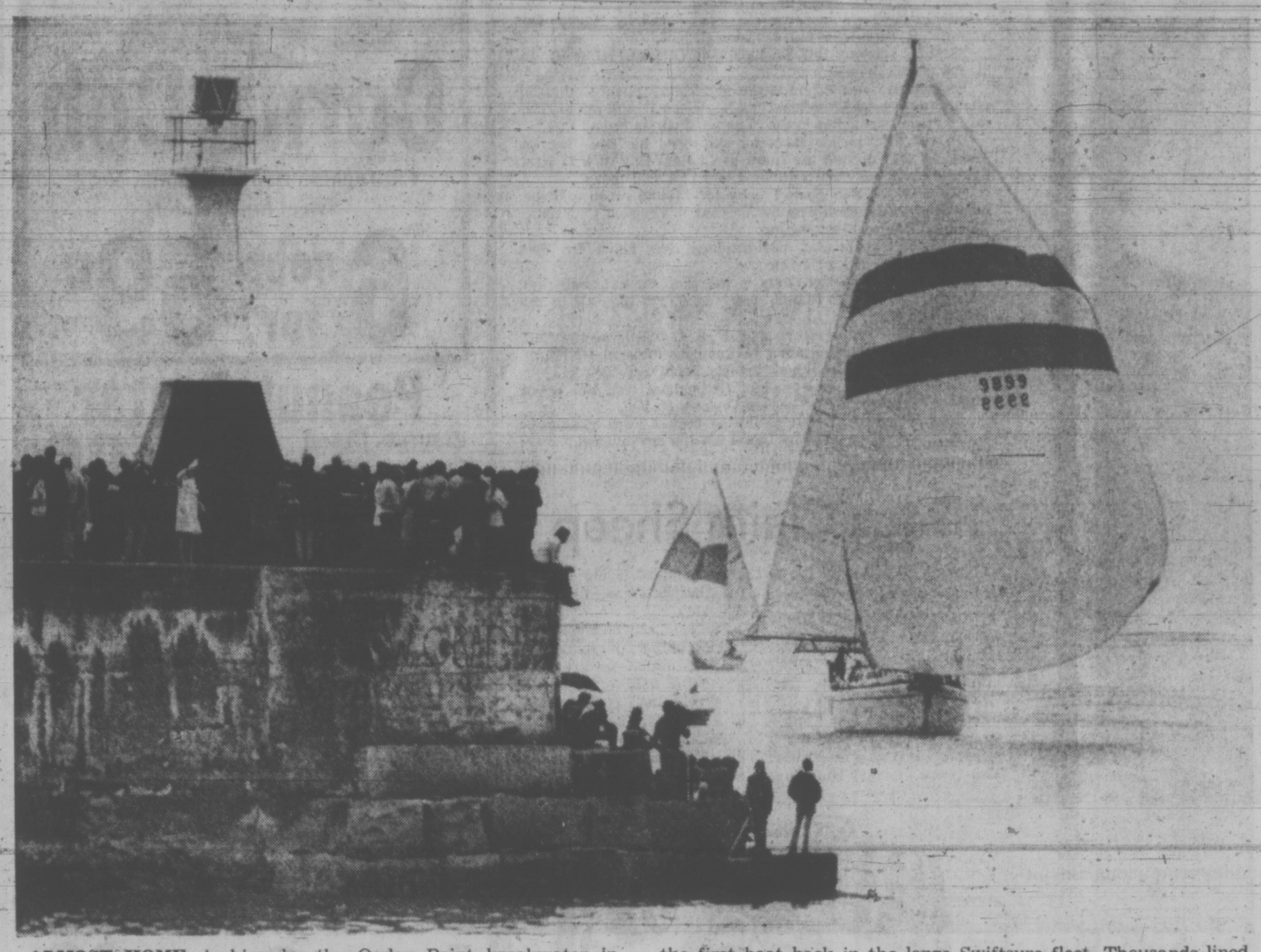

ALMOST HOME, inching by the Ogden Point breakwater in light airs Lol Killam's 73-foot ketch Graybeard of the Royal Vancouver Yacht Club makes her way to the finish line to become the first boat back in the large Swiftsure fleet. Thousands lined the shore to watch her get her finish gun about 4:58 p.m. Sunday. (John McKay photo.)

NO CHEAP POLITICIAN, BARRETT

OTTAWA (CP) — Premier Barrett of British Columbia doesn't think his $52,000-a-year salary is at all out of line.

"Sure, I'm going to make $52,000 this year," the premier said in a brief television interview, "and I'm going to pay $21,000 in income tax.

"The job is worth that. I have no apology to make. When you underpay politicians, you get cheap politicians."

Barrett arrived in New York Saturday on the first leg of a two-week visit to the United States and Europe. He will seek new capital for his province and study labor-management relations.

On Tuesday, before leaving for London, he will have a series of meetings with officials of investment groups in New York.

NEWS BRIEFS

Asylum Sought

BONN (AP) — A 22-year-old Soviet pilot whose jet fighter crashed in West Germany has asked for political asylum. The air force lieutenant parachuted Sunday near the East German border, the sources said.

Chicago Blaze

CHICAGO (UPI) — A series of explosions and fire raged through an eight-block area of an industrial complex Sunday, reducing two giant warehouses, a petroleum company plant and a food company to heaps of smouldering ash and twisted steel.

Ocean Pact

SAN DIEGO (UPI) — U.S. and Russian scientists have signed a preliminary agreement for research efforts aimed at eradicating pollution from the world's oceans. The pact was the first step in implementing an environmental pollution accord signed in Moscow last year by President Nixon and Soviet President Nikolai Podgorny.

Guatemala Tense

GUATEMALA (AP) — Tension gripped eastern Guatemala today following a gun battle between peasant squatters and troops in which at least 17 persons were killed.

ICCS In Impasse

Times News Services

SAIGON — The International Commission of Control and Supervision is deadlocked today with delegates evenly divided over whether to present formally reports of North Vietnamese infiltration of South Vietnam.

Canada and Indonesia want to make the report, Poland and Hungary want to suppress it.

After almost three hours of hassling, Canadian Ambassador Michel Gauvin asked that the meeting be adjourned. The four-country commission will take up the matter again Wednesday.

On another matter, Gauvin said fighting has intensified in some areas of Vietnam since the ceasefire was proclaimed four months ago.

Truce violations have been committed by both sides, Ambassador Michel Gauvin said in an interview.

Commenting on reports that Canada might withdraw from the ICCS, Gauvin said the peacekeeping organization could carry on without the Canadians.

But it might be difficult to find a replacement acceptable to both sides.

Gas Runs Short

Times News Services

Motorists hitting U.S. highways for the Memorial Day weekend got their first taste of what some predict to be commonplace during the summer — a shortage of gasoline.

The shortage even prompted one angry motorist to kill a gas station attendant.

Ohio and the West Coast states seemed to be hardest hit. Stations closed down or rationed supplies.

In Oakland, Calif., police said a service station attendant was shot and killed by a customer demanding more gas.

Police said Henry Craigs sold a tank of gasoline Friday to the man. When the motorist returned Saturday, Craigs refused more gas because the station was "on a ration basis."

After an argument, the man left, later returned with a double-barreled shotgun, fired both barrels into Craig and fled. Herbert Barr was later arrested on suspicion of murder.

The breakdown of a refinery operated by the Standard Oil Co. of Ohio forced it to close down its 700 company-owned stations throughout the state.

The 2,100 independent stations with Sohio franchises were allowed to open, but Sohio imposed a 10-gallon limit on customers through July 1.

Oregon stations ordinarly open for 24 hours a day closed at night. Some of them closed for the entire holiday period or limited supplies.

A dispatcher in the Lincoln County sheriff's office said one motorist complained he could not find a station open on the entire North Oregon Coast.

In Burns, Ore., police asked motorists coming in to carry a can of spare gasoline and not expect to find any stations open all night.

Arco stations and independents in Oregon appeared to be hardest hit. State police reported gas prices at Klamath Falls climbed from 39.9 to 47.9 cents a gallon, although that appear to be the only major increase.

In California, stations along Highway 50 between Sacramento and Lake Tahoe were rationing gas or reducing their hours.

A Chevron station near South Lake Tahoe posted a sign: Out of gas. Re-open June 1.

Three out of five stations at an off-ramp area on Highway 50 were closed Saturday afternoon.

Near El Dorado Hills, a high-school student parked across the street from a closed Gulf station, siphoned gasoline from his own tank and sold it at 90 cents a gallon.

Many stations in Washington State were limiting customers to 10 gallons or planning to close early. But others said they had enough gasoline.

Peace River Plugged

FORT ST. JOHN (CP) — The Peace River stopped flowing for about 12 hours about 20 miles upstream from here early Sunday when a gigantic earth slide, caused by heavy rains, blocked the river and created a temporary lake behind it.

But the water, backed up for 20 miles and with an extra 30 to 40 feet of height, began making new channels through the slide Sunday afternoon, and by nightfall it was estimated that 50 per cent of the water was getting through, easing fears of ranchers.

It was feared the dam would suddenly burst, flooding areas downstream, but the danger appeared to have ended Sunday night.

At one point Sunday, members of the family-owned Tompkins Ranch, with 10,000 acres on the north bank of the Peace, and with their ranch house directly across the river from the slide, were considering asking officials to "turn off" the Peace upstream in order to avert danger. The faucet is the W. A. C. Bennett Dam, 35 miles upstream from the slide.

RCMP reported this morning the danger of flooding is over at the slide site.

An RCMP spokesman said the water "is gradually pushing through the blockage and the situation is clearing itself up."

GRAYBEARD . . . ALL THE WAY

By PAT DUFOUR
Times Staff

Graybeard is the giant of this year's Swiftsure.

Lol Killam's 73-foot ketch from the Royal Vancouver Yacht Club never lost her lead once she showed her transom to George O'Brien's converted 12-metre Endless Summer early Saturday.

She rounded the half-way mark at the Swiftsure Bank at 11 p.m. Saturday to win the Royal Canadian Navy Trophy for first boat around.

She made her way over the finish line near the Ogden Point breakwater at 4:49 p.m. Sunday, capturing the City of Victoria Trophy for first Swiftsure boat home . . . in 31 hours and 17 minutes.

She wips the Ocean Cement Trophy for first in division 1, International Offshore Rule.

But, most important of all, race officials are confident that the complicated procedures needed to work out the yachts' handicaps will confirm that she's over-all winner of Swiftsure, the most coveted prize of all.

The biggest surprise this weekend came at 2 p.m. Sunday when Endless Summer — who toppled all records in 1972 — abandoned the race.

About 20 miles from the finish line and lying third, O'Brien said he had withdrawn because a crew member had to catch a flight to Calgary.

Among Graybeard's 18-man crew were four of Killam's sons.

Elated after his victory, he confessed he hadn't expected to pull off such a win.

He pulled ahead of Endless Summer shortly after they went through Race Rocks Saturday, picking up strong westerlies in the middle of the channel that kept Graybeard moving at full hull speed.

Graybeard's finish, watched by thousands, became almost an anticlimax.

Her crew hadn't noticed a small Juan de Fuca boat ahead of Graybeard. When the smaller racer got her gun they let out a volley of cheers, thinking it was theirs.

Killam's wife, among those on the breakwater, yelled: "Not you, you dummies!"

A warning message from a race official kept Graybeard moving.

A CBC helicopter crew ran interference with Graybeard

Continued on Page 2

INDEX

	Page
Births, Deaths	23
Classified	23-32
Comics	34
Entertainment	22
Family Section	18, 19
Finance	8, 9
Sports	10-14

NEW SCANDAL HINT IN U.K.

LONDON (UPI) — Britain's two top law and order officials gave prime misister Edward Heath the name Sunday of a third government minister reputedly involved in a sex scandal that already has driven two ministers from public life.

But officials discounted reports the third man actually was involved in the case. They would not say who he was.

All Pay $543 Extra

TORONTO (CP) — Higher food prices due to unnecessary profits, packaging and advertising costs every persons in Canada $543 a year, the Ontario Federation of Labor said Monday.

In a study on the impact of food-price inflation, the federation blamed "rampant profiteering" by the food industry for soaring prices.

The 50-page report called for these government measures:

—Prosecution of supermarket chains for monopolizing the food market.

—Farm policies to encourage economic, large-scale production.

—Elimination of expensive packaging designed to dazzle customers.

—A federal price-increase review board with power to force disclosure of business records to show who benefits from price rises.

—Higher pensions and welfare incomes to protect the poor against price rises.

The report rejected business claims that price increases are caused by wage increases. It said wages have increased less than the effects of increased productivity and prices, and less than profits.

Missing Watergate Link?

Times News Services

Documents said to be the missing link in the Watergate scandal sat in a safe in Costa Rica today, awaiting scrutiny by the U.S. special prosecutor, Archibald Cox.

In Washington, Sen. Stuart Symington (D-Mo.) said he knows of one or more secret documents marked "Copy to the President" which he believes indicate President Nixon knew about efforts by his staff to cover up the Watergate burglary.

The documents in Costa Rica belong to U.S. financier Robert Vesco and involve a contribution of $200,000 he made to President Nixon's re-election campaign last year.

The claim that these documents were the missing link in Watergate was made by Norman Le Blanc, a former Montreal accountant and an associate of Vesco, at a news conference in a hotel penthouse Sunday night.

Le Blanc said Vesco, indicted by a federal grand jury in New York earlier this month, fears for his safety and left the documents in his care.

He accused agents of the U.S. Central Intelligence Agency of harassing him and Vesco to drive them out of Costa Rica.

Referring to the documents, Le Blanc said: "This is the missing link in the whole Watergate case."

He invited Cox, the Watergate special prosecutor, to a meeting in Costa Riva, the Bahamas or some other neutral ground to see the documents.

But he said he and Vesco are prepared to meet Cox in the United States if their security and safe return to Costa Rica could be guaranteed.

Le Blanc and Vesco are among 41 people accused by the U.S. Securities and Exchange Commission last November of looting $224 million from the giant Geneva-based mutual fund group Investors Overseas Services.

Le Blanc, once executive vice-president of IOS, said the documents would involve former SEC chairman G. Bradford Cook, who resigned recently after the grand jury accused him of dropping from the SEC complaint against Vesco all reference to the $200,000 contribution.

They also would involve another former SEC chairman, William Casey, Maurice Stans and probably former presidential counsel John Dean, he said.

Dean, meanwhile, wants to trade his knowledge about the Watergate scandal for immunity from prosecution, but plans to remain silent if he is indicted, Time Magazine reported Sunday.

"If indicted, I'll probably never testify," Dean told a Time reporter. "Maybe everyone will have to wait until I'm an old man and write a book." He said information about the scandal "is coming out inch by inch with a mile to go."

The secret documents marked "Copy to the President" were referred to by Symington in an interview.

Continued on Page 2

Real Work Begins Aboard Skylab

Times News Services

HOUSTON — With Skylab cooling under the shade of an umbrella, three astronauts settled down in the space station today and began all-important medical testing for a record 28 days in orbit.

Charles Conrad, Dr. Joseph Kerwin and Paul Weitz awakened on their fourth day in space shortly after 7 a.m. EDT and their first chore was to draw blood samples from each other for later analysis.

"Hello there, our hands are full of medical equipment, but we'll recover," said Weitz when the big space station swept over the Gulf of Mexico at 8:15 a.m.

Conrad, Kerwin and Weitz have turned the 100-ton eight compartment assembly into a livable house. They cooked breakfast in their wardroom for the first time this morning and plan to move into three private bedrooms tonight.

"I've just finished shaving, breakfast is cooking and I think with a little luck at all we'll get into a good routine," Conrad said.

"You betcha" he replied today when asked in a space news conference whether he thought he and his crew mates can complete the full 28-day mission.

"Everything's clean as a whistle in here, and work is going along as well as we expected it," he added. "We see no problems."

During the confernce, they pointed the television camera out the wardroom window and showed a view of the North American West Coast.

"There's Puget Sound down there," Weitz commented. "I can see Vancouver Island and Mount Rainier."

Guards Patrol Streets

Times News Services

JONESBORO, Ark. — Two hundred National Guardsmen are patrolling this Mississippi delta community today with orders to kill looters in the wake of a tornado that cut a 10-mile swath through the business section.

Damage by the twister is estimated at more than $25 million. Three people were killed by it.

The tornado was one of several that ripped in a hopscotch pattern over 10 midwestern and southern states claiming at least 31 lives and causing untold millions of dollars in property damage.

MISSING LINK

Continued from Page 1

His Senate Armed Services Committee has been holding closed-door hearings on alleged White House efforts to involve the Central Intelligence Agency in covering up Watergate.

Symington, who had said May 18 he found it hard to "visualize" President Nixon knowing nothing about the coverup, was asked whether later information changed this view. He replied by recalling that three top Nixon aides — H. R. Haldeman, John Ehrlichman and John Dean — had all lost their jobs.

"Under those circumstances, plus the fact that some of the paper says 'Copy to the President,' it's hard to believe that he knew nothing about the effort to cover up the Watergate burglary," Symington said.

"I don't say that he did," he added. "I never did say that, and I wouldn't argue with him if he says he didn't. But I just say it's hard to believe that he didn't know anything about it."

When asked to elaborate, Symington said he was not at liberty to discuss it, adding, "I'll just have to let the remark stand."

In other developments, Gerald Alch, former attorney for convicted Watergate conspirator James McCord, has taken a lie detector test and reportedly passed it.

Leonard Harrelson, president of the Keeler Polygraph Institute, said Sunday that Alch, who testified before the senate committee investigating Watergate, and his law partner F. Lee Bailey had taken the test.

Leaders of the Democratic party and of the Senate armed services committee are challenging President Nixon's contention that Watergate investigations threatened to expose sensitive United States national secrets.

Chairman Robert Strauss of the Democratic national committee said Sunday that Nixon is attempting to justify a partial Watergate cover-up on the pretext of national security.

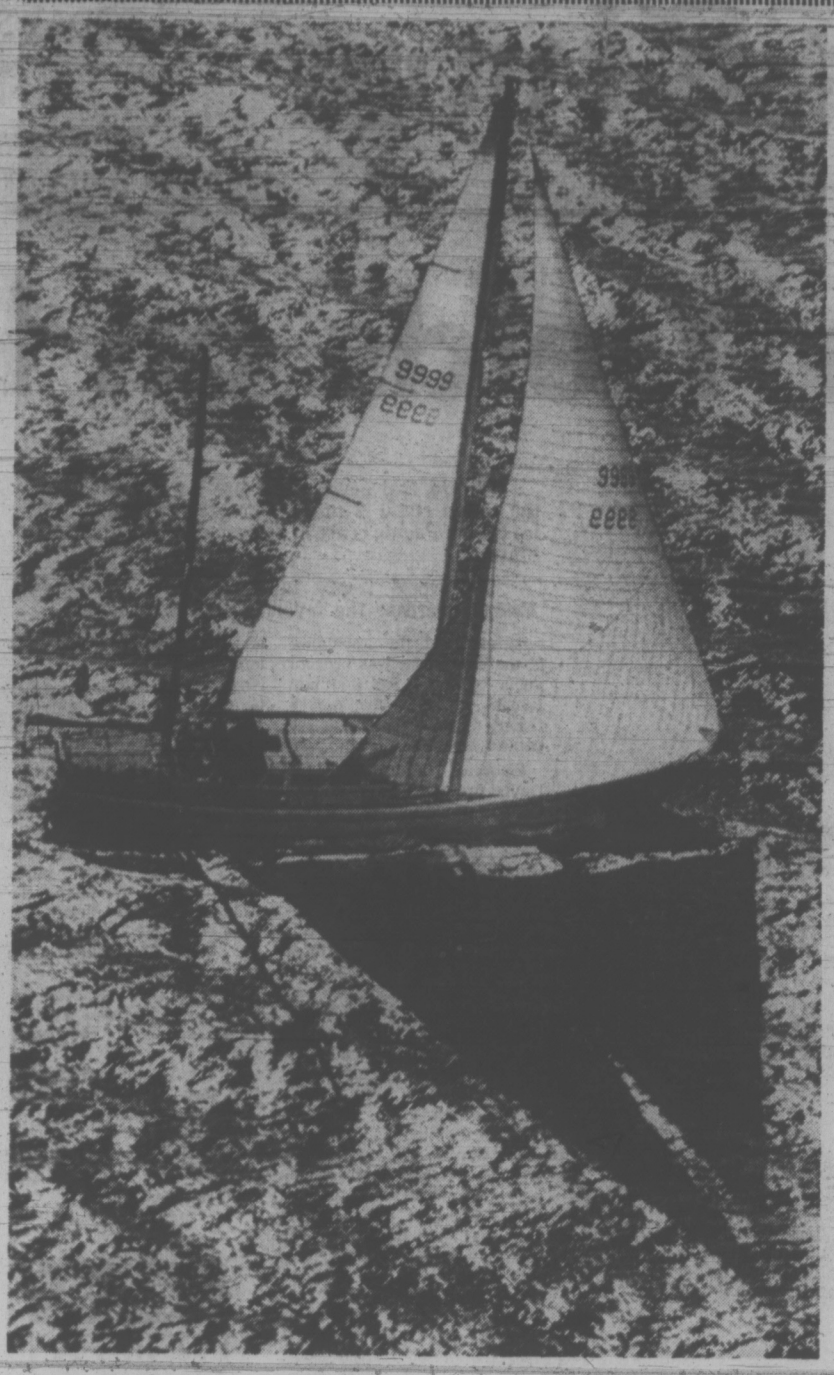

Graybeard whipping along under 17-knot winds Saturday

SWIFTSURE

Continued from Page 1

as her crew tried to raise her spinnaker in Race Rocks on her way home.

Making continuous circles overhead, the helicopter knocked the wind out of the huge shute until waved away by the sailors.

This was no time-breaking Swiftsure for the record fleet — 164 Swiftsure competitors and another 82 boats in the Juan de Fuca race.

The crowded start line spelled disaster for at least one boat.

Jon Runstal's 35-foot sloop Arrow from Seattle collided with the navy's 94-foot ketch HMCS Oriole and had to retire, her mast rigging too damaged to continue.

Stalled by lack of wind Saturday night and Sunday, smaller boats were still making their way to the finish line today, making it impossible for race officials to name the winner of division IV, IOR, in Swiftsure.

Wingaway, a Vancouver sloop skippered by Harvie Davidson and Brian Lake won Division II, IOR.

Seattle veteran Bill Buchan won Division III, IOR, in his Ranger 37 Bydand.

Calgarian Colm Hogan of the Maple Bay Yacht Club, who commutes between here and his home town in order to sail, was the star performer in the 75.6-mile Juan de Fuca.

In his first major race, he skippered his new Scampi Malda to first around the mark at Clallam Bay at 6:23 p.m. Saturday and was first boat home at 2:27 a.m. Sunday.

He wins the San Juan Trophy for first to finish and the Anacortes Yacht Club Trophy for first in Division C, Pacific Handicap Racing Fleet section.

Another spectacular performance was given by Bert Buchanan's Cal 25 Lairig Ghru.

One of the smallest boats in the race she captured first place in Division D, PHRF, and was fourth over-all in the PHRF section.

Vance Bingham's Ambush of Port Angeles was the first over-all of IOR boats racing in Juan de Fuca and first in Division 1, winning the Royal Victoria Yacht Club Trophy.

Brian Griffin's Finisterre of Bellingham won the Royal Canadian Trophy for first boat in Division II, IOR.

Jack Woodward's Puff II did the best of local boats racing IOR, comig fourth over-all and third in her division.

Dogs Claim Sheep

Colwood RCMP are investigating a complaint that stray dogs killed three lambs on the farm of Goldstream resident Alexander Cumming, 40 Irwin Road.

Mrs. Cumming said today three lambs were found bitten around the legs — "the usual signs of dogs" — last week. Two were found Thursday, and the third, lying dead in the bushes was uncovered Saturday.

She said she had noticed a large number of stray dogs running around the area, and added the flock of 16 will be kept in a shed at night, until the culprits are found.

Traps were to be set today in an attempt to catch the marauders.

Curtis Protests L.I.P. Grant End

Saanich MLA Hugh Curtis has written Victoria MP Allan McKinnon protesting termination of a Local Initiatives Project home aid program.

The Canadian Red Cross Society Home Aid Group was one of 78 Victoria area LIP projects with May 31 deadlines. Only three were given extensions beyond that date.

"It seems to me that this is an extremely worthwhile program and that it is to be deeply regretted that federal funding terminates in just a few days," Curtis said in his letter, which was also sent to MP Donald Munro.

Curtis pointed out that such a program costs only a few thousand dollars a year from the federal treasury.

The LIP group, headed by Evelyn Nieman, has provided homemaking services free to people who need it and can't afford the hourly fee of Red Cross homemakers.

Mrs. Nieman says she and seven co-workers have 65 active cases at present, mainly elderly.

"I feel so bad at leaving these people," Mrs. Nieman said today.

"I've had many of them cry . . . I've just hated to phone them up and tell them (the project is ending)," she said.

Among her clients is an elderly blind couple on Humboldt St., whom a homemaker visits several times a week to clean the house and cook hot meals.

Another elderly client on the Island Highway afraid to sleep at night because she had 10 or 12 rats in her home, said Mrs. Nieman.

"She kept food out in the kitchen to keep them out of the bedroom," she said.

"It's too late now," Mrs. Nieman said of Curtis' letter. "It won't do any good."

She is considering trying to set up another homemaking group later on.

Only three Victoria area LIP grants were given extensions to July 28 — a project providing a youth hostel, say care centre and dental clinic at Cool Aid, and two Esquimalt public works projects.

War Footing

BEIRUT (UPI) — Egyptian authorities are issuing orders to military commands "on the basis that fighting (against Israel) will start shortly," the newspaper. An Nahar said today.

WILLIAMS EYES FISH-BAN BID

A request from the Steelhead Society of B.C. for a complete moratorium on logging on all coastal streams will be examined when more details are available, Resources Minister Bob Williams said today.

The steelhead society sent telegrams Sunday to Williams and new Recreation and Conservation Minister Jack Radford, claiming "there is ample evidence the B.C. Forest Service is condoning streambank logging."

"I don't think that blanket moratoriums are the answer," Williams said. He added that he sent a draft reply to the telegram this morning, asking for specifics of the steelhead society's request.

The minister said specific streams and rivers will be looked at and interim policies established for them. He also said the legislature's forestry and fisheries committees will be looking at the problem this summer when it travels throughout the province.

Steelhead society secretary C. V. Woods said the government established a short-term moratorium during the last session of the legislature so that biologists could study the effects of the practice.

The moratorium was limited to northern Vancouver Island, however.

"The logging companies are well aware of the attitude of the present government and we fear they will accelerate logging in the valleys before the government gets around to acting," Woods said.

Minister's Dad Dies at 87

VANCOUVER (CP) — Funeral services will be held here Tuesday for Capt. John Joseph (Paddy) Gilmore, a veteran of more than 60 years sailing along the British Columbia coast and father of Education Minister Eileen Dailly.

Capt. Gilmore, 87, a native of Dublin, Ireland, died Friday in Vancouver's Shaughnessy Hospital for war veterans. He retired seven years ago.

did you go to summer camp in your youth?

1973 CAMPS

GIRLS:
Ages 8 to 15
I —July 1 - 7
II —July 8 - 21*
III—July 22 - 28
*—2 weeks

BOYS:
Ages 8 to 15
IV—July 29 - Aug. 4
V —Aug. 5 - 18*
VI—Aug. 19 - 25
*—2 weeks

IF YOU DID . . .
you'll remember the bright mornings . . . the long afternoons of swimming and hiking . . . the soft evenings with sing-songs, sunsets and sleepiness. You'll remember . . . and wish for it again . . . and want it for your children.

IF YOU DIDN'T
you'll want to see that your children enjoy the awareness, the aloneness, the completeness that only summer camp can give them. You can assure them of a good, good time to be remembered, when you send them to

YM-YWCA
CAMP THUNDERBIRD
For full details phone or write
YM-YWCA, 810 Courtney St., 386-7511

the weather

A reasonably large and solid high pressure area continues to build just west of the Washington Oregon coast. With the high expected to move slowly northeast and into the B.C. interior for Tuesday weather conditions will continue to improve in all regions. This will mean predominantly sunny skies.

DOMINION PUBLIC WEATHER OFFICE
5 A.M. FORECASTS
Valid Until Midnight Tuesday

Greater Victoria: Today and Tuesday, sunny and a little warmer. Highs today low sixties and Tuesday near 65. Overnight lows low forties.

North and West Vancouver Island: Today and Tuesday, mostly sunny and a little warmer. Highs today upper fifties and Tuesday near 60 except from 65 to 70 inland. Overnight lows near 40.

Greater Vancouver: Today and Tuesday, sunny and a little warmer. Highs today in the low sixties and Tuesday near 65. Overnight lows near 40.

TEMPERATURES YESTERDAY

	Max.	Min.	Precip.
Victoria	56	43	.01
Normal	62	48	—

Across the Continent

St. John's	41	32	Trace
Halifax	53	38	—
Montreal	70	52	—
Ottawa	68	54	—
Toronto	63	52	—
North Bay	71	52	—
Thunder Bay	73	48	—
Kenora	78	54	—
Winnipeg	78	50	—
Brandon	77	56	—
Regina	73	48	—
Saskatoon	75	53	.17
Prince Albert	78	47	—
N. Battleford	72	52	.48
Swift Current	64	47	.03
Medicine Hat	63	39	.01
Lethbridge	64	41	—
Calgary	56	36	.04
Edmonton	57	45	.47
Penticton	69	38	—
Cranbrook	59	36	—
Castlegar	66	38	—
Vancouver	59	43	trace
Prince Rupert	53	38	.41
Prince George	62	41	—
Mackenzie	63	32	—
Nanaimo	59	39	.05
Kamloops	71	40	—
Revelstoke	62	44	.02
Fort Nelson	64	48	.29
Peace River	56	47	trace
Whitehorse	60	38	—
Fort St. John	62	40	—

U.S. Temperatures: Anchorage 53, 42; Detroit 65, 58; Seattle 58, 46; Spokane 65, 43; Portland 62, 50; San Francisco 71, 55.

World Temperatures: Rome 84, 48; Paris 77, 59; London 75, 59; Berlin 73, 43; Amsterdam 61, 57; Brussels 75, 59; Madrid 84, 63; Moscow 59, 46; Stockholm 70, 48; Tokyo 75, 64; Mexico City 91, 59.

CITY'S WEATHER RECORD

Sunshine, May	261.0 hrs.
Last May	230.9 hrs.
Normal (30 years)	241.5 hrs.
Sunshine, 1973	871.1 hrs.
Last Year	689.6 hrs.
Normal (30 years)	764.7 hrs.
Precipitation, May	.74 ins.
Last May	.08 ins.
Normal (30 years)	.69 ins.
Precipitation, 1973	5.36 ins.
Last Year	15.61 ins.
Normal (30 years)	11.17 ins.

Sunrise, Sunset Tuesday (Pacific Standard Daylight Time)
Sunrise 05:18 Sunset 21:05

TIDES AT VICTORIA HARBOUR (Tides listed are Pacific Standard Time)

	H.W. Time	Ft. Ht.	H.W. Time	Ft. Ht.	H.W. Time	Ft. Ht.	H.W. Time	Ft. Ht.
29	07.00	1.3	16.10	6.5	18.00	6.5	23.20	8.7
30	07.40	.3	17.10	7.1	18.50	7.1	23.40	9.1
31	08.20	-0.4	18.35	7.6	19.20	7.6		
1	00.20	9.4	09.05	-0.9	19.15	8.0	20.25	7.9
2	00.45	9.5	09.50	-0.9	19.45	8.2	21.30	8.0
3	01.20	9.3	10.35	-0.6	20.25	8.3	22.35	7.9

TIDES AT FULFORD HARBOUR (Tides listed are Pacific Standard Time)

	H.W. Time	Ft. Ht.	H.W. Time	Ft. Ht.	H.W. Time	Ft. Ht.	H.W. Time	Ft. Ht.
29	00.45	10.5	08.25	2.0	16.40	9.5	20.10	8.6
30	01.15	10.7	09.00	.9	17.20	10.3	21.10	9.1
31	02.00	10.9	09.45	.0	18.10	10.9	22.15	9.5
1	02.30	11.0	10.30	-0.6	19.00	11.3	23.15	9.7
2	03.15	10.9	11.15	-0.7	19.45	11.5		
3	00.20	9.6	04.20	10.6	12.05	-0.5	20.30	11.5

8%
G. I. C. s.
For Five Year Guaranteed Investment Certificates.
1 to 4 year rates available on request.
National Trust
SINCE 1898
OUR 75th YEAR
National Trust/the money managers
MEMBER OF CANADA DEPOSIT INSURANCE CORPORATION
1280 Douglas Street • 2190 Oak Bay Avenue
Hillside Shopping Centre

CANADA SAFEWAY LIMITED
Mon. - Tues. Specials at SAFEWAY

Corn on the Cob
Californian Grown Canada No. 1 Sweet and Tender
6 cobs for 59¢

Peanut Butter
Empress Brand Creamy and Smooth 24 oz. Mason Jar 69¢

Margarine
Dalewood or Village Brand 1 lb. package. Your Choice 17¢

Garbage Bags
Kitchen Craft 26"x36" Package of 10 49¢

Aluminum Foil 75¢
Alcan. All Purpose 12"x50' roll

Freezer Bags 29¢
Bernardin. Quarts, Giant with ties

Powdered Milk
Magic Brand Instant Skim Milk 5 lb. bag $1.99

Prune Plums
Town House Brand Choice Quality 14 fl. oz. tin 2 for 47¢

French Fries
Bel-air Brand Regular or Shoestring Frozen 4 lb. bag 89¢

Hair Spray Sudden Beauty. 16-oz. aerosol tin 99¢
Hair Remover Neet 100-gram aerosol tin $1.69
Neet Lotion 4 fl. oz. plastic 99¢
Anacin For quick relief. Bottle of 100 89¢
Tampons Kotex Regular or Ultra. Box of 40 $1.69
Toothpaste Crest Brand. 50 ml. tube 59¢
Deodorant Secret, 5-oz. aerosol tin 99¢
Mouthwash Scope 12 fl. oz. bottle 99¢
Razor Blades Schick double edged. Krona Chrome. Pkg. of 5 73¢
Injector Blades Schick Stainless Steel. Pkg. of 11 $1.43

Mini Fillets
Rupert Brand Frozen. In Batter Cod With Spinach 8 oz. pkg. 3 for $1.00

Fresh Bologna
Swifts Premium For Sandwiches or Cold Plates, By the Piece lb. 59¢

Chicken Legs
Frozen Government Inspected.. Approx. 5 lb. poly bag lb. 89¢

Prices Effective: May 28th and May 29th
In Your Friendly Victoria, Sidney and Colwood Safeway Stores
Disco Stores meet all Safeway Advertised Specials Providing these items are stocked on a Regular Basis. Also look for Disco Store lower priced In-Store Features
WE RESERVE THE RIGHT TO LIMIT QUANTITIES
SAFEWAY
CANADA SAFEWAY LIMITED

Merchants Cool to Mall

Making a pedestrian mall out of Broad Street in downtown Victoria for Victorian Days week has not left the street's merchants very keen about malls.

Merchants interviewed as flags and signs were being taken down following a weekend slightly marred by cloudy weather said they would not favor a year-round traffic-free Broad Street.

And the prospect of a bus using Broad as a turning loop every three minutes from June 3 onwards did not seem to dismay them.

"Most of the businessmen who came in here hated the mall; it was just a mess," commented fish and chip parlor operator Brian Lumley.

He said the mall did not bring extra business — "it's just a walk-by."

Lumley complained of the "mess" caused by the mall's stands and decorations, and building supply merchant Frank Shore said the mall wasn't even well attended.

"The only real crowds were when there was a band playing or something. The Swiftsure crowds came up here out of curiosity. It was a fizzle," Shore commented.

"What's to bring people here if you had a year-round mall? If you want to buy shoes you go to a shoe store and buy a pair, you don't go browsing."

Shore said he was not keen on the re-routing of the buses through such a narrow street, but he hoped it might bring people.

Fireplace shop owner Wes Klassen said he liked the idea of a year-round mall, but he knew the butcher was violently opposed (the butcher's store was not open), and he could see why because a week's pedestrian mall had not noticeably improved sales in fireplaces.

At Nelson Music they said the mall didn't affect business; the only worry was that buses might reduce parking space which is limited in the area.

Doug Robinson, gun and hunting goods merchant, said a year-round mall would be "a disaster," but he was no happier about the prospect of seven B.C. Hydro bus lines using the street as a loop with no bus stops.

"They're simply using Broad as a service lane," he said. "I've been to city hall and asked if half the buses can't be routed on to Government. Either that or give us a bus stop on Broad.

"We just go along with this mall for a week, but definitely not all year. Our customers frequently have to carry things out of their car."

Robinson also felt the Victorian Days mall had not been a success — "it was quiet all week. It was only on Friday and Saturday that things picked up at all."

At Greater Victoria Real Estate Board, administrator S. G. Eales said all he was worried about was adequate parking in the area. Frequent meetings at his offices were marred by lack of space, he said.

"We are not a business," he said, "so I don't really have any feelings one way or the other."

Land Act 'Infringes' Rights

VERNON (CP) — Federal Agriculture Minister Eugene Whelan said Saturday British Columbia's controversial Land Commission Act infringes on civil liberties.

Whelan said Canadians are used to, and want, a free society.

Telling someone what they can do with their holdings is an infringement on their civil liberties, he said.

The Land Commission Act, passed after much debate at the spring session of the B.C. legislature, prevents farmers from selling their land for non-agricultural puropses without permission of the newly-formed land commission.

ALMA MATER: JAIL

Some 34 classmates — who call their alma mater British Columbia Penitentiary — received university certificates Sunday in special University of Victoria ceremonies in New Westminster.

The penitentiary inmates completed an eight-month course of university level study in English, history, sociology and psychology.

Valedictorian was inmate Alvin Fulsebakke.

"The people you will meet and talk with here range from men doing three years, 10 years, or 15 years — and to your surprise you will find men doing life," he said.

"There were no locked doors, no uniforms, no rattling of keys and no (disciplinary) charges," said Fulsebakke.

"These are the type of men who, given the opportunity to constructively alter their way of thinking and be treated as human beings, will apply themselves."

UVic professors headed by Dr. J. D. Ayers of the faculty of education were awarded a seven-month federal contract to give the courses at the penitentiary.

They now have a one-year contract going until next May, and will offer the first-year courses again as well as two second-year course.

"Now we're starting a new group," Ayers said today.

This group is being given upgrading classes throughout the summer to prepare them for university level courses in the fall.

Most inmates have only a Grade 7 to Grade 12 education, said Ayers, but their IQs have the same range as any group on the outside.

Classes were given by teachers working full-time at the penitentiary, supplemented with visiting lectures by UVic professors, said Ayers.

"The emphasis is on rehabilitation," he said. The inmates and teacher discuss ethical, social and moral questions in the classes.

Most inmate-students took three courses last year, but Ayers hopes with the upgrading the next class will take four courses.

PUB BALLOT LOUD 'NO'

Central Saanich voters Saturday rejected by an overwhelming 73.38 per cent a plebiscite asking whether beer parlors should be permitted in the municipality.

A total of 1,424 of 3,300 eligible voters turned out at polling places and cast 1,045 ballots against the proposal, 379 in favor.

In order to pass the proposal needed 55 per cent approval.

A petition bearing more than 1,000 names sought the vote after Brentwood Motel operator Ken Geary proposed construction of a beer parlor in Brentwood area, which turned out the most voters.

Liquor outlets in the municipality at present are limited to cocktail lounges and licensed dining rooms.

Con Allocation Ridiculous: A-G

Attorney-General Alex Macdonald said today he considers the present system of distribution of convicted criminals to Canadian prisons to be a "ridiculous situation."

Under the present system, criminals sentenced to two-year sentences and longer are held in federal institutions while sentences of less than two years are served in provincial jails and prisons.

Macdonald said he welcomes the announcement Sunday from federal Solicitor-General Warren Allmand that a federal-provincial conference on corrections will be held in the fall.

The conference will give B.C. a chance to discuss problems it has encountered in the prison system, he said.

"There are many problems to be ironed out."

The attorney-general said provincial parole boards should be given more jurisdiction "in terms of which cases it can look at."

The distribution system for prisoners "just doesn't make sense," Macdonald said. "It's not a logical breakdown of jurisdiction between federal and provincial governments."

He cited an example of a "hardened" criminal who may receive a nine-month jail sentence to be served in a provincial institution, where he could possibly have some unhealthy effect on other prisoners with better relations with the law.

Macdonald said he is "very delighted" that Allmand has called the federal-provincial conference, but added, "we have no hard and fast ideas that this or that should be provincial or federal."

Macdonald also said the report of a special task force which has been studying the corrections system in B.C. will be released around June 10 or 11. He said announcements of government policy will be made at that time.

In his announcement on CBD Radio Sunday, Allmand said the corrections conference will discuss the possibility of amalgamating federal and provincial prison systems.

Allmand said one problem being encountered is that there are not enough teachers to teach prisoners a trade or skill while in prison.

"It is hard to attract people to work in institutions," he said.

In response to a question, Allmand denied that life for prisoners is soft.

"Anyone who believes prisoners are being pampered should visit a penitentiary and see for themselves," he said. "There is no pampering."

Allmand said that Canada had tried a system wherein the penitentiaries were regarded as purely punitive, "and it has not worked."

Canadians Ninth

SCHAFFEN, Belgium (AP) — A Canadian team finished ninth among 10 countries taking part in the week-long international military parachute United States won the competition, finishing ahead of Fance and Italy.

"What do you get when you fall in love . . ."

Diamonds

Chosen from Francis Jewellers outstanding selection of quality diamonds — in attractive settings designed to reflect the natural beauty of this treasured gem.

Diamond Rings, from $75

Matching Wedding Bands, diamond set, from $45

Yellow or White Gold Bands, from $23

Enjoy receiving your copy of "The Bride and Groom Year Book"—a complimentary gift with the purchase of your diamond ring.

Open 8:30 to 5:30 Daily, Friday 8.30 to 9.00

F. W. FRANCIS LTD.

1684 DOUGLAS STREET 384-7611

Free Parking in Fisgard Civic Parkade

For those who require an economical, comfortable, compact car...

MAVERICK $2639.*

And for only $100.* more you can have a little something extra on the side,

(and the front, the back, the wheels and the inside).

VALUE OPTION PACKAGE $100.

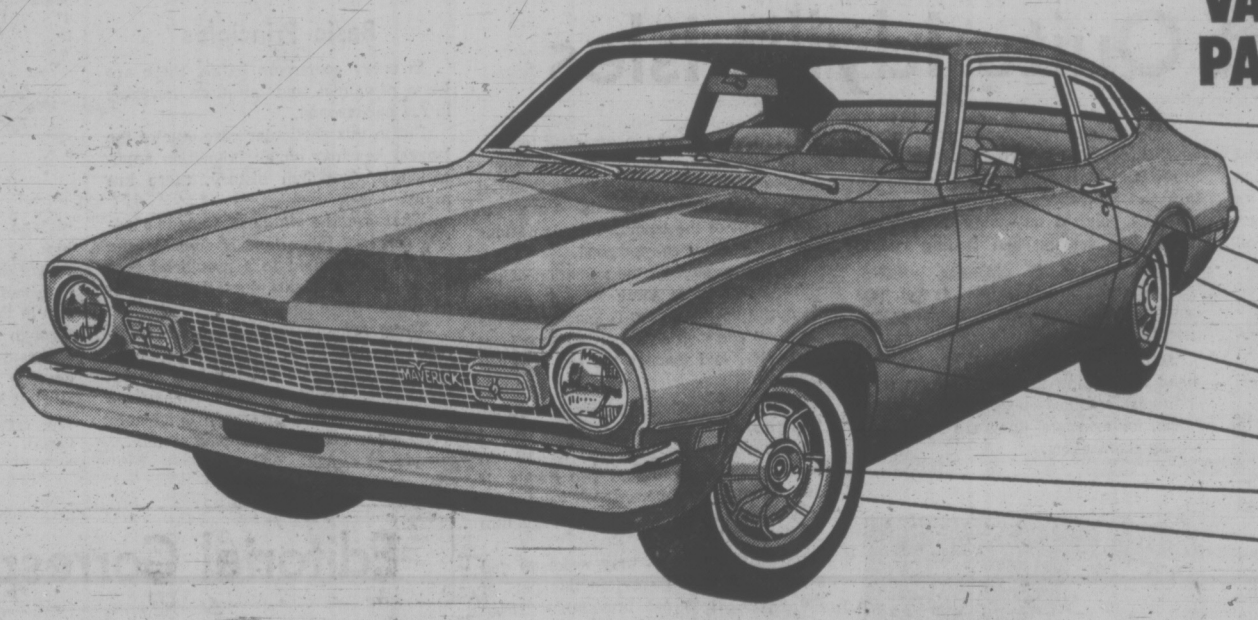

- Rear Window Defogger
- Exterior Decor Group
- Trunk Decklid and Quarter Extension Moldings
- Bright Window Frames
- Belt Molding
- Vinyl Insert Bodyside Moldings
- Accent Paint Stripe
- Wheel Covers
- White Sidewall Tires

When you're buying a car, you like to make sure that you get your money's worth. And the Ford Maverick is built to offer solid value.

Maverick is a practical size. Small enough to be easy to handle and to park. Yet big enough so that you can feel comfortable on the highway. Inside, there's ample room for adult Canadians. There are full width seats covered with attractive cloth and vinyl fabric. Color-keyed carpets are standard.

And Maverick is designed to take tough driving in stride. It has a unitized body construction for strength and durability. And it's nice to know with our tough Canadian winters, that Maverick has a double-walled muffler and inner fenders as well as zinc coated underbody parts which help protect against corrosion and rust.

And all the solid value that Maverick offers you is reflected in its reasonable price: just $2639*. In fact, Maverick's price is so reasonable that you might decide to add some personal extras to the car.

With Maverick, you can afford to. Now we have taken some popular extras which individually would total $166.40*, and priced them as a group for only $100.00*. You can see them above; an exterior decor group consisting of wheel covers, vinyl insert bodyside moldings, bright window frames, belt molding, decklid and quarter extension moldings, and accent paint stripes. A rear window defogger and white sidewall tires are also included in our value option package.

We think our value option package offers you a simple, economical way to add some personal extras to your Maverick.

And you can, if you wish, continue to add other personal choice features. There is also a Luxury Decor Option package available. This option package includes such truly luxurious features as odense grained vinyl roof, reclining front bucket seats in super-soft vinyl, and white sidewall steel-belted radial ply tires. If you choose to add a Luxury Decor Option package, your Maverick will offer you unusual luxury in a compact car.

And Maverick has three models to choose from—an economical 2-door Sedan, a sporty 2-door Maverick Grabber, and a larger 4-door Sedan.

No matter what your personal demands, we think Maverick can offer you all the solid value you'd like in a compact car, plus many of the personal extras you might like in any car.

See the kind of Maverick you'd like. At your Ford Dealers.

**All prices mentioned above are based on manufacturer's suggested retail prices. The Maverick price of $2639 is for the 2-door Sedan—and does not include destination and delivery, preparation and conditioning charges, license and provincial tax.*

FORD MAVERICK

Ford

MAVERICK FOR TOUGH CUSTOMERS

Victoria Times

MONDAY, MAY 28, 1973

GORDON BELL, Managing Editor — STUART UNDERHILL, Publisher — BRIAN TOBIN, Editor

Money for Jam Only

Provincial Secretary Ernest Hall has introduced another facet into the question of provincially operated public lotteries. The suggestion is that the four western provinces join in staging joint draws on national events, with the intention of avoiding duplication and overlapping of provincial lottery ticket sales. It would "stop raiding," as Mr. Hall puts it, "I don't want to see a mad race."

Granted that the whole concept of government-operated lotteries is acceptable — and there are many Canadians who will argue that it definitely is not — the idea of annual western provincial co-operative lotteries appears to be logical. They will be easier to control, more economical to administer, and should spread the returns across a wider area. Presumably a province could withdraw from the system on giving reasonable notice. If there are going to be government lotteries, this arrangement seems to be as good as any.

But more important than the form of administration is Mr. Hall's assurance that none of the government's returns — 35 per cent of the sales in each province, compared with 20 per cent going into prizes, 15 per cent to central office and 30 per cent to commissions for organizations which will sell tickets — will be used for "essential" objectives such as hospitals, welfare or schools.

The government's receipts would be expended in the form of grants for recreational and leisure purposes, according to Mr. Hall, and it is encouraging to hear this principle clearly stated by an official voice. There should be no thought of devoting lottery money to objectives which communities of mature citizens ought to recognize as legitimate claims on their tax funds. Schools, hospitals, public buildings for public business — any activities and constructions which are essential parts of the community organization — should not depend on games of chance and the casual contributions of gamblers for their creation or their maintenance.

To sidestep the duty of contributing directly to essential public functions must show a community to be lacking in adult responsibility and civic pride. If there are to be government lotteries, then let their proceeds be spent on recreation, sports, pleasures which are advantageous but not essential to the operation of the community. In that way the proceeds of sporting events can be returned to the area from which they came. And support for the serious requirements of running a modern community will not become dependent on whim, chance or the cash of citizens who may in many cases be least able to pay.

Maintiens le Droit

It was a happy coincidence that permitted the theme of the 100th anniversary of the RCMP to be incorporated in some of the features of Greater Victoria's celebrations last week. The force has become synonymous with Canada's international image, and although the days of horse patrols, sled-and-husky journeys and other outdoor adventures have faded into history the Mounties still add a vital flavor to most Canadians' concept of themselves as a nation.

The growth of the drug trade and other sordid crimes has caused the RCMP to become increasingly involved in combatting these activities. But despite the occasional criticisms which a sceptical era produces, the reputation of the force is secure, its place in Canadian sentiment and respect is firmly entrenched—as witness the public reception of recent government moves to change its name—and its future as a national institution is assured.

The RCMP is not only our safeguard against crime of many kinds, it is also our safeguard against the possible formation of a "national police" or CIA-type of organization such as some other countries have. The RCMP is much too well ensconced as a part of the national character to permit any tinkering or interference with its functions by near-sighted politicians. The Mounties have had an important and nationally useful century. May they enjoy the same success in the second one now starting.

Example for Canadians

As an example of commendable pride in a pioneering west, no less than as a piece of substantial generosity, John Diefenbaker's donation of the family homestead to the University of Saskatchewan, to demonstrate the way of life in the early years of the century, should earn the appreciation of Canadians.

Far too frequently these physical links with an important era in national development are allowed to waste away and disappear. Lengthy and costly efforts to restore the old Craigflower farmhouse illustrate the relatively recent appreciation of the fact in this locality.

As a second condition of his gift, the former Prime Minister calls for revenues from the farm to be used to maintain a scholarship to encourage public speaking and debate — an area in which he has achieved outstanding success.

The conditions should help to achieve two ends: to preserve a memorable part of our past, and to raise the level of public debate in a nation often accused of being inarticulate.

". . . interesting item about why the end of the world, which was scheduled for this May 30, has been postponed to September 23 of next year and the dramatic role played by our Prime Minister in the secret sessions with the U.S.A. which resulted in the delay and regrettable public disclosure . . ."

BOB BULL

Power: Indians vs. Settlers

MONTREAL — Place de'Armes is a small square in old Montreal bordered by a 17th century monastery, Notre Dame Cathedral and the head office of the Bank of Montreal.

To mark the founding of the city in May 1642, there was a small ceremony in the square a few days ago near the statue of the Sieur de Maisonneuve, Montreal's first governor.

In the spring of 1644, he is supposed to have fought a battle against hostile Indians somewhere in the immediate neighborhood.

A few blocks to the east, in the new, high-rise, provincial justice building, Quebecers have been fighting another battle against the Indians for the last six months.

This is where Mr. Justice Albert Malouf of the Quebec Superior Court has been hearing evidence on an application by Quebec Indians for a temporary injunction to stop the James Bay hydro-electric project.

The French-Canadian community's interests are now being defended not by a dedicated soldier but by a high-powered team of lawyers.

In the back of the small court-room, during every day of the hearings there have always been at least two or three Indians, watching quietly while their younger legal representatives argue their case.

Basic Principles

In every courtroom battle, there are basic principles and questions hovering in the background.

But in this particular case, one of the longest hearings on an injunction application in Canadian history, there are many.

What are the rights of Canada's native peoples? When land is given by the federal government to a provincial government, what rights does the province have over those lands?

There are questions about the treatment of minorities, the justification of economic expansion which upsets the environment, the validity of conclusions made by economists and engineers about the needs of a developing society.

The shape of the James Bay project has changed substantially since it was first announced by Premier Robert Bourassa at a Liberal rally in 1971.

At the present time it calls for the construction of four dams on the Grande River about 600 miles north of Montreal, the flooding of 2,492 square miles of land and the diversion of water from three rivers flowing into James Bay and another into Ungava Bay far to the north.

Besides increasing the province's power consumption by 7.8 million kilowatts, the project was also planned to open up a region of 133,000 square miles

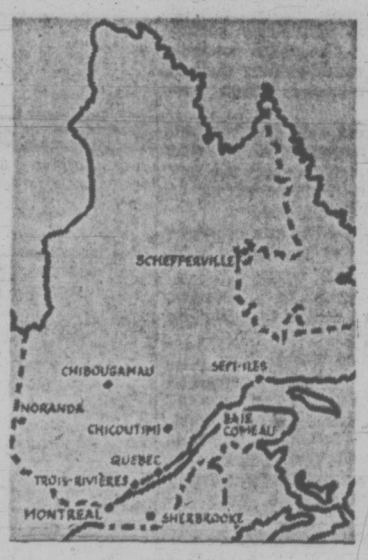

Affecting all Quebec

of land, one-fifth the area of the province, to mineral, forestry and tourist industry exploitation.

About 6,000 Indians and 1,000 Eskimos live in the area. The hearings have gone through five main stages. The natives' spokesmen argued that Quebec could not develop the territory because the land still belonged to them and the provincial law creating the project is unconstitutional.

In the next stage of the hearings, they said that the project, through its effects on the environment, was affecting and would further change their traditional way of life.

Then lawyers for the government tried to show that the way of life of the region's natives is no longer the traditional one and the project is one way of giving them the benefits of modern society.

They further argued that if Quebec as a whole is to meet the growing need for jobs and industry, the province needs the power from the project. This has been disputed by the other side.

The province also tried to indicate its willingness to develop the region with as few negative effects to the environment as possible.

The Indians gained an initial victory when the judge agreed the native peoples have an "apparent" legal title to the land.

Federal government officials said no record of a treaty has been found between the natives and government and Quebec cannot dispose of the territory without such a treaty.

Evidence has also revealed that the effect of the project on the delicately balanced northern ecology is not fully understood.

Power Needs

Quebec argued that it computed its need for power after examining past trends and alternative power sources.

Lawyers for the natives brought in experts to show these computations did not take into account possible changes in Quebec's growth patterns and the alternatives to the James Bay project had not been fully considered.

Outside the quiet courtroom there has been a storm of conflicting emotional outcries.

There is the gut feeling of guilt many Canadians have for the way their natives have been treated, the growing concern for the environment, the conflict between Ottawa and Quebec and the political campaign atmosphere in which the program was announced.

And there are other Indians and other development projects in other parts of Canada.

Since December, Mr. Justice Malouf has heard testimony from about 160 witnesses. When the hearings resume again June 13, lawyers for the two opposing sides will summarize their case. Then the hearings will adjourn again until judgement is given.

Whatever the decision, it will be an important one for all Canadians.

WILLIAM R. FRYE

The Not Quite Idyllic Isles

CASTRIES, St. Lucia, West Indies — Here in St. Lucia, on one of the loveliest beaches east of Waikiki, a visitor has difficulty thinking of the Caribbean as anything but idyllic. The brown-green mountains, flowering trees and pastel water frame a Hollywood-location scene.

At either end of a mile-long crescent of golden sand, there are outcroppings of rock, perhaps 1000 feet high, standing guard like sentinels, concerned that nothing shall disturb the utter tranquillity.

But the tranquillity is already being disturbed. As any careful observer quickly discovers, the serenity of the Caribbean is a surface illusion. The deeper reality is unrest, conflict and tragedy.

It is visible first in the attitudes and actions of people. St. Lucians show irritation as they pass you on the beach; you are obviously encroaching on their terrain.

Barbed wire and police dogs protect hotel guests at night. Cab drivers, operating without meters, charge visitors twice the authorized rate.

Causes and Effects

But these, too, are surface manifestations. They are effects; the causes are unemployment, poverty, illiteracy, inflation, overcrowding of cities—the inadequate opportunity to build a better life.

Problems like these are not unique to St. Lucia. Indeed, they are less visible here than in most other Caribbean islands.

Jamaica, which has progressed to a $463 per capita annual income—four to five times the average in the islands as a whole—has four to five times the trouble.

Prime Minister Michael Manley recently summarized some of Jamaica's anguish: nearly 500,000 illiterates (out of 2 million people); 200,000 unemployed; hatred which divides people, and laziness which saps their productive capacity; insufficient water, housing, and youth opportunities.

He might have gone further, to the burgeoning marijuana (ganja) trade, or to crime, which is worse in Kingston than in New York or Washington. But at least Jamaica is aware of its problems. Other islands try to pretend they are not there, or are someone else's fault.

Without anyone's fully realizing it, what is happening, virtually everywhere in the islands, is that long-repressed feelings and aspirations, insufficiently ventilated by political autonomy or independence, are seeking and finding visible outlets.

One outlet is xenophobia, as yet nascent and restrained, but with dangerous potential.

Another is inter-island rivalry. Instead of banding together to fight their common enemies—poverty and ignorance, for example—they are squabbling among themselves.

WEST INDIES BEACH
. . . sunny side

Except for an experimental common market, to embrace the first four countries Aug. 1, and six more next year, there is virtually no meaningful regionalism, much less hope of political federation.

Still another outlet for unrest is aggressive unionization, which is beginning to worry people. Strong, responsible unions are sorely needed in the Caribbean, where unemployment and lack of skills produce wage rates as low as $1 to $1.50 a day; but "strong" and "responsible" often seem to be inconsistent terms.

In Antigua, sugar-cane workers formed a powerful, politically influential union, and their demands drove the owners out of the island. The plantations simply closed down—for good.

Tourism could be the salvation of the Caribbean, but in some ways it almost seems to be the curse. It dramatizes the gulf between rich and poor, distorts local life-styles, and teaches the art of price-gouging.

Cab drivers, shop keepers and entertainers see no reason not to bilk a tourist who is willing to pay $100 a day (in season) for a room and two meals. If that is the kind of pocketbook (and scale of values) he has, why not charge him $10 for a $4.50 item?

Some day tourists may wake up and go on a "meat boycott" in this part of the world. It is not impossible. There still are charming small hotels, like the Malabar here in St. Lucia, which have not gone completely insane with their rates. You simply have to hunt.

Local Responsibility

In the last analysis, however, it is not the outsider who is responsible for the troubles of the Caribbean.

"Our governments, central and local," a local columnist recently wrote in the Kingston (Jamaica) Daily Gleaner, "have proved unable to keep our streets clean, to provide satisfactory public transport, to operate efficiently places like the Office of Titles and the Record Office, to provide a reliable water supply, to maintain roads in good condition, to control crime and public hooliganism, and even to run a penal system or a public park with any efficiency . . .

"There is not, in fact, one single public organization, including education, run by, or under the control of government, that has not lapsed into chaos or squalor, or both together."

This was, no doubt, an overstatement, but it was a healthy blast. When the people of the Caribbean begin dealing effectively with real problems, instead of finding artificial outlets for their frustrations, however justified the frustrations may be, they may begin to realize the full potential of this idyllic homeland.

Copyright 1973 William R. Frye

Editorial Correspondence

Barilla

Mrs. Mitchell wishes to thank you for printing her letter regarding Barilla soap in your Letters to the Editor column. It brought good results. She is now the happy recipient of said products. Surely, there are some kind and helpful people in Victoria. — Mrs. J. Bryson, 1084 Duchess Ave., West Vancouver.

CBC Station

So Mr. David P. Smith of Saanichton thinks that it will be a real waste of money if the CBC is granted a licence to use Channel 10 as a main TV station on Vancouver Island.

If Mr. Smith truly believes that the CBC only wants a station in Victoria so that it can boast that it has an outlet in every provincial capital then there has been something wrong in the publicity department.

The CBC states that what it is trying to do is "have a central station in Victoria and a string of satellites to serve the whole of Vancouver Island." It may come as a shock to Mr. Smith to learn that Saanichton is not the whole of Vancouver Island.

The incredible truth is that there are communities within five miles of the centre of our capital where the honest taxpayers have never received Canadian television and also parts of the Island that have no reception of any kind.

After a good many years of prodding, the CBC is at last endeavoring to fulfil its obligations to the forgotten people of the west coast. Away out here, twenty miles from the centre of Victoria, we are fed right up to here on the goings on in Washington, D.C. and want to know what is happening in our own country. Is that too much to ask, Mr. Smith? — Jean M. Robinson, West Coast Road, R.R. 2, Sooke, B.C.

Baby Bonus

May I express my complete agreement with the conclusions of Mr. Anthony Westall in a recent article in the Times, "Family Allowance Makes No Sense."

It seems strange that a government which backed down from taking away from those who need help least should now be giving them more.

If it was felt that more help was needed the increase could have been given to the families for the first two or three children.

There does not seem to be anyone among our leading politicians to follow the lead of the Prime Minister of Singapore, who recommended that the number of children for whom allowance was made be reduced from five to three. — Vox Clamans.

60 YEARS AGO

From The Times of May 28, 1913:

OTTAWA — The House of Commons was given notice of a resolution to amend the Judges Act to provide for a number of new judgeships across the Dominion. The announcement included an additional justice of the court of appeal for British Columbia, at $7,000 per year, an additional puisne judge of the supreme court of British Columbia at $6,000 per year, an additional judge and junior judge of the country court of British Columbia, each at a salary of $3,000 per year. The resolution further provides for an annuity equal to his salary for every judge of a court who is compulsorily retired at age 75, or for every judge of thirty years service who is compulsorily retired.

VICTORIA TIMES, established 1884, is published every afternoon except Sunday by the Times Publishers, Limited, 2621 Douglas Street, Victoria, B.C. Second class mail registration No. 0625. All undelivered copies and notices of change of address to be sent to the above address. The Canadian Press is exclusively entitled to reprint the local news published herein.

WATERGATE:

Man and Office: The Difference

By JOSEPH CALIFANO
The Washington Post

The recovery of national decency and integrity is too expensive in these times to permit the luxury of confusing psychological and programmatic identification with political and constitutional reality.

The distinction between the office of the presidency and the man who occupies it for a few moments in history is essential, not only in civic and constitutional theory, but also in the reality of survival for a decent democratic system in the United States.

Our founding fathers were very much aware of the difference between the man and the office. For elitist confusion was the essence of family-blood monarchy and dictatorship that led them to renounce their European citizenship and sail the perilous seas in search of a new nation. Because of their bitter experience and concern with that kind of government, our founding fathers developed a constitution very much based on a system of law that takes into full account the fallible, human nature of those few who, from time to time, have been entrusted with governing many; a constitution quite deliberately designed to protect the body politic from the bad man in the good office and to distribute power in healthy conflict for the good of the people.

They drafted a constitution designed as much to protect the office from the man as it is to give the man who holds the office the authority he needs to serve the people.

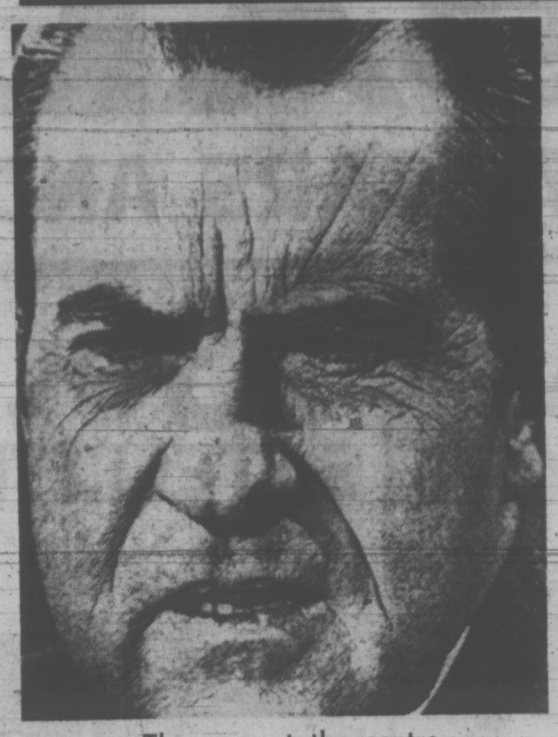

The man at the centre

Did Richard Nixon Know? Twenty Hands Say He Did

By JOHN SAAR
The Washington Post

WASHINGTON — The teacher's question: "How many of you think Nixon knew damn well what was going on?" There were 20 eager seventh-graders in the class at Burgundy Farm Country Day School, an exclusive 220-pupil private school outside suburban Alexandria, Va., and 20 hands shot into the air.

Since the Senate Watergate hearings began, the class has abandoned other lessons to sit in day-long session around television — watching, critiquing, discussing. Their teacher, 30-year-old Jack Ryan, acts as a vigorous, and by his own admission partisan interpolator.

Ryan said his students come from affluent homes with many of their parents employed in the professions or the upper reaches of government. The parents, he said, were usually sophisticated and interested in politics as a group. Their children, he said, were fascinated by the Watergate affair and outraged by the apparent abuse of a system they were living under and benefited from.

"They're critical as hell, because they feel they've been tricked," he said.

The television was also on in Mrs. Genelle Fry's ninth-grade geometry class at Washington's Abraham Lincoln High School, but fewer than half the 18 students from the inner city were listening with any interest.

Eventually Marie Snowden, 15, asked, "Why doesn't Nixon go down there (to the Senate) so they can ask him the questions?"

"A number of people have asked that," responded Mrs. Fry with a smile, "but in all fairness to the president, and avoiding my own bias, I think he's waiting for the proper time."

Marie had one word of comment on that explanation. "Scared," she said.

In both schools, the president seemed to be on trial and apparently doing badly in the opinion of the students. But in the Inner-City School there was none of the surprise or indignation expressed by the Burgundy Farm seventh-graders.

"Our students are woefully unaware," said Mrs. Fry. "Their parents were never part of the system and these students think Watergate's the white man's world and may be right, but it's terribly sad."

The Burgundy Farm classroom is a bright clutter of books, paintings and playthings. The children, some barefoot and their hair in dripping rat-tails from the school's swimming pool, sit on desks and chairs around the TV in a semicircle. Teacher Ryan, wearing open-necked pink shirt and jeans, opened the session by asking which form of government the children think healthiest.

The voting is recorded as a yellow scrawl on the blackboard: U.S., 1; U.S.S.R., 2; Mao's China, 12. Ryan says there were five "don't knows" and comments: "'That's the effect of Watergate for you."

He asked the class, "What does he mean by executive clemency?" and chose Jeffrey Moose, son of a senate employee, to answer: "He would stay in prison for a year or so and the president would get him out and give him a job."

Taking another cue from the TV screen, Ryan asked: "Why $100 bills." On his way to get a drink of water, Steve Smith, son of a television executive, rapped the answer back over his shoulder, "So it couldn't be traced. They shake up the numbers of the bills as well."

Ryan says he recently set the children a Watergate quiz. Question 2 asked "What part do the following play in the Watergate affair? A shredder, gemstone, the G. Washington Pkwy., the Senate caucus room, Teapot Dome, the Washington Post." The children averaged 92 per cent in the test.

After leading the children in an analysis of James W. McCord's psychological attitudes, Ryan asked for an explanation of deniability concept. In a confident piping voice, a lawyer's daughter, Barbara McKenna, told him: "He would say, 'you have to fix the election but don't tell me' and if he was impeached he'd say, 'I don't know about this,' and he wouldn't."

The vice-president's name came up and Ryan asked, "'why didn't they tell Agnew?"

"Because he was so dumb," said one of the children.

Ryan laughed with the class and went into a supportive argument that began, "Yes, that's what I think . . ."

Ryan likened the gradual uncovering of Watergate's ramifications to a man going to the phamacist with bronchitis and discovering he had cancer. "The question is whether it's terminal?"

'It May Provide Needed Catharsis'

By HENRY STEELE COMMAGER
The Washington Post

(The writer, now a lecturer in history at Amherst College, is the author of many works on American history, among them The American Mind and Freedom and Order, and is co-author of The Growth of The American Republic and The Heritage of America.)

Watergate — I use the term generically, embracing all those manifestations of lawlessness, deceit and corruption that seem inseparable from the Nixon administration — has brought the American people to a deep sense of shame and induced, in some despair for the republic. While the shame is justified, the despair seems, for a couple of reasons, misguided.

First, Mr. Nixons greatest evil has not been Watergate but continuation of the war in Vietnam after every justification for it had evaporated. But then we forgive crimes against others more readily than crimes against ourselves. Second, while no good has come out of the Vietnam war — at least nothing that can compensate for the evil — with Watergate it may be different. It may be that, as the chorus of "Medea" sang more than 2,000 years ago:

The end men looked for cometh not
And a path is there where no man thought
—so hath it fallen here.

Watergate, in short, may well prove a great benefit, a turning point in the political and moral history of this generation. It may provide just that catharisis necessary to cleanse our political system of that perilous stuff which weighs upon our hearts.

Watergate, the Ellsberg trial, the misuse of wiretaps, the use of agents provocateurs, the corrupt use of money in elections — these are not isolated abuses. They are a logical product of the politics which the Nixon administration plays — a politics which, for some time now, has been threatening the integrity, the stability and the vitality of the American political system. We have survived earlier abuses of power, but none was as deep or as pervasive as this, and none composed a threat to our constitutional system, as well as to our political system, which was remotely comparable. The danger to that system from the lawless misuse of power in making foreign wars and from the lawless resort to power in domestic affairs has been far graver than most Americans have been prepared to recognize.

Watergate may enable us to surmount this danger. It may prove — indeed, it is already proving — just that catalyst which will transform the tissues of our national life. For what is emerging now is a reassertion of political vitality and a reaffirmation of the primary role of ethics in public life. What all the constitutional arguments, all the political maneuvers, all the high-minded editorials and rhetoric so conspicuously failed to do, Watergate may do: Rally the Congress to a sense of its power and its responsibility, rally the public to the danger threatening to undermine the nation, and reinvigorate those principles which the founding fathers knew to be essential to the republic.

What are the principles which this administration has imperiled, and which must now be restored?

—Respect for the law, and for the majestic concept of due process.

—Respect for the principle that, in republican governments, it is the people who set the limits of power.

—Respect for the Bill of Rights, not only as the great shield of freedom but as the instrument of that freedom, without which the republic cannot flourish.

—Respect for the principle that the power to declare war and the power of the purse are and should be lodged in the legislative, not the executive, branch.

—Respect for the intelligence, and sensitiveness for the honor, of the American people.

No other administration in American history has so ostentatiously violated these principles, but then no other administration has been so morally obtuse. President Grant was exploited by greedy and ambitous men, but Grant was himself a man of honor, untouched by the suspicion of personal wrongdoing or of connivance with wrongdoing, without ambition for himself or even for his party, and prepared to give his life to the preservation of the union and the constitution. Harding was foolish and vulgar, and allowed himself to be betrayed by little men. But he was without ambition or vanity, and to undermine the constitutional system or betray the Bill of Rights was beyond his imagination and foreign to his character. None of these excuses can be made for President Nixon, for he clearly knows what he is about.

The Nixon threat can be summed up with perhaps misleading simplicity as that of executive usurpation of power on both the foreign and the domestic stages.

In foreign affairs, Mr. Nixon has waged war without Congressional authorization and in clear violation of the constitution, and even now persists in waging such war in Cambodia and Laos. Defying the congress to put an end to his lawlessness, he has threatened that if Congress cuts off funds for further military activities in Southeast Asia, he will use other moneys not appropriated for that purpose.

He has evaded the constitutional provisions for senate participation in treaty-making by substituting executive agreements (private and often secret) for treaties; thus, recent agreements pledging American aid to Spain in the event of a civil uprising there, and making possible, by generous subsidies, Portuguese imperialism in Africa.

He has persisted in secrecy in foreign affairs, denying to the senate the information it needs to perform its constitutional obligations in that area, and to the house information essential to its effective use of the power of appropriation.

In the domestic area the record is equally discreditable. There Mr. Nixon has challenged the basic principle of the separation of powers as well as the equally basic principle of legislative control of the purse — two principles rooted in English and American history, written into our state and federal constitutions, and long thought essential to our kind of government.

. . . And Out-of-Hand Economic Clouds

By HOBART ROWEN
The Washington Post

WASHINGTON — Nothing shows the devastating effects of Watergate so clearly as the way the administration has let the economy get out of hand. A serious inflation, which threatens to wind up in a crashing bust, rages uncontrolled, leaving the federal reserve to run a patch-work rear-guard action that so far hasn't been effective.

Yet, the economy is about the one area where Nixon — whose over-all authority has been weakend by Watergate — could act decisively, without necessity to get congressional approval.

★ ★ ★

Under the Stabilization Act which was recently renewed, he could — if he wished — return the country to the more effective wage-price controls of Phase II

Consumer credit, exploding at an unbelievable rate, largely due to the disastrous price inflation, needs to be curtailed. With good logic, many consumers have concluded that they might as well buy today, before tomorrow's price increase. But the problem is that such a large percentage of personal income is now committed to paying off instalments that the debt burden begins to act as a drag on the economy.

Treasury's George Schultz is committed to the view that the administration's current counter-inflationary posture is adequate, and that nothing tougher, either in fiscal-monetary policy or in the wage-price area is warranted.

★ ★ ★

Shultz knows that it would be almost impossible to get an income tax surcharge through the Congress at this stage of the game. And a withdrawal of the investment credit now would not work in time to deflate the boom in capital goods.

In fact, many economists are of the opinion that the administration has messed things up so badly that there is nothing that can be done at this point to reduce the inflationary dangers in the short run.

Yet, there is one fiscal device that can be used, and key officials have been toying with the idea, knowing that the influential Wilbur Mills (D.—Ark.) would probably be receptive to it.

That is an additional tax on gasoline, which would have a deflationary effect, help balance the budget, and reduce the use of gasoline during this period of the "energy crisis."

Each additional one-cent in gasoline taxes would bring in an estimated $1 billion in federal tax revenues. What is being consider is a 5-cent additional tax, which would raise $5 billion and just about balance the unified budget in fiscal 1975. A 10-cent tax would of course raise $10 billion, be even more deflationary, and more effective in curtailing gasoline consumption.

★ ★ ★

It might be the one tax "saleable" on Capitol Hill, and which would be acceptable by the public, assuming it would help to prevent actual gasoline rationing.

The "do-nothing" crowd in the administration is strongly supported by Dr. John Dunlop, director of the Cost of Living Council, who thinks that the most important contribution to price stabilization is the assurance of labor-management peace.

But there are forces within the administration who think that Shultz and Dunlop are missing the boat by adhering to a narrow view of how to go about stabilizing the economy.

★ ★ ★

There may be temporary labor-management peace under the private accords Dunlop is making with the big unions. But the average consumer is all too aware that inflation is robbing his pocketbook every day. And as this continues, neither union members nor union bosses are likely to show restraint, despite the vaunted Dunlop "magic."

When consumer prices rose last month at the outrageous seasonally adjusted rate of 7.2 per cent, CEA chairman Herbert Stein moved front and centre to proclaim it as "welcome news" for the TV cameras.

It was "welcome" when compared with February's 8.4 per cent rate and March's record 10.8 per cent. And April's food price increase of "only" 16.8 per cent was a blessing, when compared to advances of rates as high as 28.8 per cent within the past three months.

★ ★ ★

But Stein knows better than that. The big danger is the rapid upward push in wholesale industrial prices. Over the last three months, the annual rate of increase in this index has been about 15 per cent; in consumer finished goods, excluding foods, it has been at a rate of more than 20 per cent.

The recent weakness of the dollar — stemming entirely from a crisis in confidence because of the Watergate scandal — has resulted in a 3 per cent additional loss in the international purchasing power of the dollar. This, in turn, will be reflected in higher prices for imported raw materials and products.

The January decision to drop Phase II in favor of a weaker Phase III will rank as one of the great disasters in economic history. It was a bone-head play of monumental proportions, totally unnecessary, and hard for administration apologists to rationalize even now.

Phase III was brought onto the scene before the inflationary spiral had come under control. Now we are in the grip of a new spiral, immeasurably worsened by the awful climate of Watergate.

★ ★ ★

It will be tough, and maybe impossible, to get the genie back in the bottle. But the attempt should be made, discarding Phase III, and going back to a very broad Phase II with mandatory wage-price controls and an enforcement agency that really means business.

It is fairly clear that in today's Watergate-saturated Washington, very few persons have the president's ear on economical matters. But it is also reported that John Connally, who once before rescued Nixon's economic program with the 1971 New Economic Policy, is teaming up with federal reserve chairman Arthur Burns demanding that Shultz's stand-pat policies be overturned.

But whether or not Connally can persuade the president to shift gears again remains to be seen. "King George (Shultz) is still the boss," one disaffected adviser says.

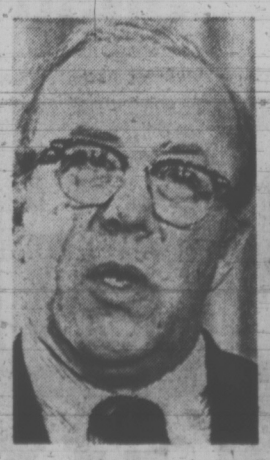

Schultz

Mills

HEARING PROBLEM?

For an investment of only 8c find out how you can save $100.00 to $200.00 on the purchase of a hearing aid.

Endorsed by the Federated Legislative Council for Elder Citizens of B.C.

For More Information Write:
AUDIOTRONICS ENT. LTD.
660 FORT ST., VICTORIA, B.C.

ANNOUNCING
COACH LINES RENO
SUMMER TOURS
June 16: 9 Seats Left
July 14, July 28, Aug. 11
$91 EA. DBL. OR TWIN
Includes transportation, accommodation, sightseeing and side trips to Lake Tahoe, Virginia City, Carson City. Free fun packages and much more.
For More Information and Reservations
Call or Write to
VANCOUVER ISLAND COACH LINES
Employee Owned Company
710 Douglas St. 385-4411

IMPORTANT ANNOUNCEMENT

Our British Columbia Okanagan Distillery is back in operation after a nine-week work stoppage.

We regret any inconvenience which you may have been caused because our products were not available for purchase and we hope we may receive your support again.

We are doing everything we can to replenish stocks of our products in Liquor Control Board Stores. The following products are already in-stock in many locations and we hope to have all our products readily available, everywhere in British Columbia, shortly.

CANADIAN WHISKY
Carleton Tower
Canadian Club
Imperial
Gold Crest
Hiram Walker's Special Old
Hiram Walker's '58 Rye

SCOTCH WHISKY (IMPORTED)
Ballantine's 12 Year Old Scotch
Ballantine's 8 Year Old Scotch
Lauder's Extra Light Scotch

DRY GIN
Hiram Walker's Crystal Gin
Ballantine's London Dry (Imported)
White Swan London Dry Gin

VODKA
Hiram Walker's Crystal Vodka
Moskovskaya (Russian)

RUM
Maraca DeLuxe White Label
Maraca DeLuxe Black Label

COGNAC
Courvoisier VSOP

LIQUEURS
Drambuie
Peter Heering
Kahlua Coffee Liqueur
Hiram Walker Apricot Brandy
Hiram Walker Creme de Menthe (Green)
Hiram Walker Chocolate Mint

Hiram Walker & Sons, Limited
Distillers of Fine Whiskies for over 100 years.

ENSIGN CHRYSLER PLYMOUTH

DRIVE WITH A SMILE TO OUR SALE OF '73 CARS AND TRUCKS

Plymouth
CHRYSLER
Dodge Trucks
SALES/SERVICE

'73 VALIANT DUSTER SPORT COUPE

Electronic Ignition
198 cu. in. 6-Cylinder Motor
3-Speed Transmission

From
$78 Down $78 Per Month

Payments—48 Months on Approval of Credit. Includes 5% Tax, Licence, Registration and Interest.

Or $2898 SALE PRICE

'73 PLYMOUTH SATELLITE SPORT COUPE

Electronic Ignition
225 Cu. In. 6-Cylinder Motor
Automatic Transmission
Rear Defogger
Body Side Mouldings

From
$97 Down $97 Month

Payments
48 Months on Approval of Credit. Includes 5% Tax, Licence, Registration and Interest.

Or $3536 SALE PRICE

'73 PLYMOUTH SATELLITE STATION WAGON

Electronic Ignition
318 V8 Motor
Power Disc Brakes
3-Speed Transmission

From
$110 Down
$110 Per Month

Payments—48 Months on Approval of Credit. Includes 5% Tax, Licence, Registration and Interest.

Or $3993 SALE PRICE

'73 PLYMOUTH FURY II SEDAN

Electronic Ignition
V-8 Motor
Automatic Transmission
Power Steering
Power Disc Brakes
Rear Defogger
Whitewalls
Wheel Covers

From
$110 Down
$110 Per Month

Payments
48 Months on Approval of Credit. Includes 5% Tax, Licence, Registration and Interest.

Or $3993 SALE PRICE

'73 CHRYSLER NEWPORT SEDAN

Electronic Ignition
400 Cu. In. V-8 Motor
Automatic Transmission
Power Steering
Power Disc Brakes
Rear Defogger
Whitewalls and Wheel Covers

From
$120 Down
$120 Month

Payments
48 Months on Approval of Credit. Includes 5% Tax, Licence, Registration and Interest.

Or $4594 SALE PRICE

USED CARS -- CHOOSE FROM 60 UNITS -- ALL MAKES -- ALL MODELS

SUNBEAM '67
Imp 2-Door
4-Speed
Licence No. VCE 958
$494 SALE PRICE
No Down Payment
$23 for 30 Months

DATSUN '68
510 Station Wagon
4-Speed
Licence No. VFB 950
$898 SALE PRICE
No Down Payment
$40 for 36 Months

TOYOTA '68
Crown Sedan
6 cyl., automatic.
Licence No. VFB950
$1393 SALE PRICE
No Down Payment
$48 for 36 Months

DATSUN '70
510 4-Door
4-Speed, radio with tape deck. Licence No. VGA 822
$1696 SALE PRICE
No Down Payment
$60 for 36 Months

TOYOTA '69
1900 Deluxe
4-speed.
Licence No. VGB580
$1494 SALE PRICE
No Down Payment
$53 for 36 Months

DATSUN '71
510 2-Door
4-Speed, bucket seats
Licence No. VDG 738
$1991 SALE PRICE
No Down Payment
$70 for 36 Months

DODGE COLT '72
2-Door Hardtop
4-Speed, radio
Licence No. VKA 050
$1991 SALE PRICE
No Down Payment
$70 for 36 Months

AUSTIN '72
Marina 1-8 4-Door
4-Speed, bucket seats.
Licence No. VDE 462
$2292 SALE PRICE
No Down Payment
$80 for 36 Months

TOYOTA '72
Corolla Coupe
4-Speed, radio
Licence No. RFB 393
$2393 SALE PRICE
No Down Payment
$83 for 36 Months

PLYMOUTH '72
Cricket Sedan
4 cyl., automatic.
Licence No. LNJ247
$2292 SALE PRICE
No Down Payment
$80 for 36 Months

WRITTEN
2-YEAR G.W. WARRANTY
WITH
EVERY USED CAR

PHONE FOR FREE COURTESY CREDIT CHECK

386-2411

BARRACUDA '65
2 Door Fastback
6 cyl., automatic, bucket seats, console.
Licence No. VGB 762
$994 SALE PRICE
No Down Payment
$44 for 30 Months

CHRYSLER '65
Windsor Sedan
V8, automatic, radio, power steering and power brakes.
Licence No. VDD 365
$991 SALE PRICE
No Down Payment
$44 for 30 Months

PLYMOUTH '66
Sport Fury 2-Dr. Hardtop
V8, automatic, power steering, radio, vinyl roof.
Licence No. VGE 307
$1494 SALE PRICE
No Down Payment
$53 for 36 Months

CHRYSLER '67
Newport Sedan
V8, automatic, radio, power steering and power brakes.
Licence No. VFB 959
$1591 SALE PRICE
No Down Payment
$57 for 36 Months

FORD '68
Galaxie 4-Door Hardtop
V8, automatic, radio, power steering.
Licence No. VCK 076
$1393 SALE PRICE
No Down Payment
$49 for 36 Months

CHEVROLET '68
Impala 4-Door Hardtop
V8, automatic, power steering, radio.
Licence No. VJB 751
$1991 SALE PRICE
No Down Payment
$70 for 36 Months

CHRYSLER '69
Newport Sedan
V8, automatic, radio, power steering and power brakes.
Licence No. VEB 967
$2592 SALE PRICE
No Down Payment
$91 for 36 Months

PLYMOUTH '70
Fury 2-Door Hardtop
V-8, automatic, power steering, radio, vinyl roof.
Licence No. VGK610
$2797 SALE PRICE
No Down Payment
$97 for 36 Months

VALIANT '71
4-Door Sedan
V8, automatic.
Licence No. VEC 866
$2393 SALE PRICE
No Down Payment
$83 for 36 Months

BARRACUDA '72
340 Sport Hardtop
Automatic, radio, power steering, bucket seats.
Licence No. VJG 614
$3696 SALE PRICE
No Down Payment
$114 for 42 Months

ENSIGN
YATES AT COOK

CHRYSLER PLYMOUTH
386-2411

Student Radicalism Mourned

By SUSAN RUTTAN
Times Staff

The decline of student radicalism drew comments in two speeches given at the 10th University of Victoria convocation ceremonies Saturday in the Memorial Arena.

"I urge you not to succumb to the soporific drug of apathy, to ultra-conservatism, to indifference," UVic president Dr. Hugh Farquhar told about 800 graduates.

"Events of the past have resulted in battle fatigue which manifests itself, to some degree, in an attitude of apathy and complacency.

"Such an attitude carries the seeds of a malaise which may be, just as impotent to create change as was the attitude of protest so prevalent in the past."

Valedictorian Robert McDougall put it another way.

"Something has died somewhere . . . Society is becoming a little less youth-oriented, politicians becoming less ostentatiously modernistic.

"There are fewer marches and rallies for the great causes, more working in small and exclusive groups . . ."

But the years of student protests have left their mark, said McDougall.

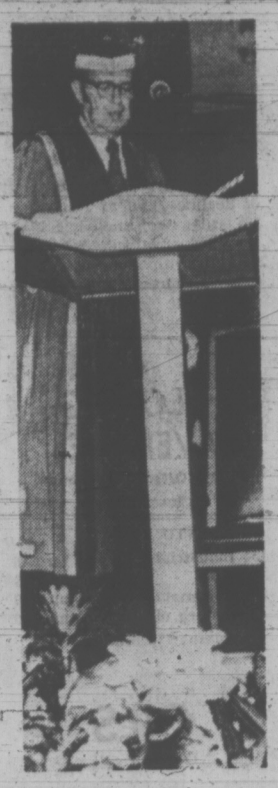

WALLACE
. . . fourth chancellor

"Although student bodies and youth in general have become increasingly conservative over the last few years, as the overinflated balloon of the youth cult explodes, there is still a residue."

McDougall, an honors history graduate who recently turned down a $3,500 Canada Council scholarship to join the foreign service, was the final speaker in the two-hour program.

Degrees were awarded to 832 graduating students (some absent), and three honorary degrees of Laws (Honoris causa).

First honorary degree went to Margaret Clay, retired librarian who was director of the Victoria Public Library 28 years.

Miss Clay, said Farquhar, "in the fullest and finest sense may be characterized as a liberated woman.

"Her lifelong interests have been people and ideas, and those interests were transmuted into service to her community, her profession and the status of women."

George Grube, classical scholar and teacher who is professor emeritus of Trinity College in the University of Toronto, received the second honorary degree.

Third honorary degree went to artist Jack Shadbolt.

"It is increasingly recognized in Canada and beyond that in this painter, British Columbia has found another voice to add to that of Emily Carr," Farquhar said of Shadbolt.

Lieutenant-Governor Walter Owen installed Dr. Robert Wallace as fourth chancellor of the university.

Kenneth Davis, 21-year-old honors physics graduate, was presented with the Governor-General's Medal by the lieutenant-governor.

Davis was married later the same day.

Shirley Ann Forrester was presented with the Maxwell Cameron Award (Elementary) for excellence in student teaching and academic achievement in the faculty of education.

George Fraser was presented with the Maxwell Cameron Award (Secondary).

An audience of 3,500 parents and friends watched the ceremonies.

OUTBOARDS
CUMBERBIRCH Insurance Agencies
937 YATES 388-4221

After Graduation,

WHAT?

STARTS SEPT.

Prepare now for an exciting career in Fashion Merchandising!

The Patricia Stevens 10-month curriculum prepares you for interesting positions as Fashion Buyers, Fashion Show Commentators and Co-ordinators, Publicity Directors, Models, Department Managers, and in Promotion, Display and Interior Design, Fabrics and Furnishings.
Instead of taking Arts at University, think about Patricia Stevens . . . the course that thoroughly trains you for the fashion field. With a position in Fashion, you'll be the envy of all your friends . . . and have proud parents!
You'll enjoy P.S. It's lots of fun. But our standards are high. If accepted for enrolment, you will be expected to apply yourself.
Classes are kept small for individual attention, so there are just a few openings left. The next semester begins in September. So don't delay. Write or phone today for a free brochure. Without obligation. Budget terms available, of course.
And upon graduation, our Placement Service helps you find a satisfying career in the exciting world of fashion. Act today!

Patricia Stevens
Career College
470 Granville St.
Vancouver, B.C. Since 1941 684-6594

Businessmen Must 'Prove' Free Enterprise Stability

KAMLOOPS (CP) — The president of the British Columbia Employers' Council told members of the B.C. Chamber of Commerce Sunday that it is up to businessmen to prove whether the free enterprise system has stability.

William Hamilton, speaking on the opening day of the chamber's annual two-day convention, said businessmen can show if free enterprise can outlast its challenges.

He said they can fight for their rights by making their individual businesses successful and sharing that success with employees, customers, shareholders and the community. He also said businessmen must explain their system and their beliefs publicly and vociferously.

David Tait, retiring president of the chamber, told members they must support the principle that an economic system based on free enterprise and individual initiative is more beneficial than any other system.

Tait also said governments can unwittingly destroy free enterprise if they are not careful. He said excessive and punitive tax policies to support idealistic welfare plans beyond the means of the community can have a devastating effect.

A major resolution adopted Sunday called for the B.C. Development Corporation to eliminate its power to purchase shares in private companies and also become strictly a service to industries and not compete with private industries.

Another resolution said the chamber was concerned with the growing tendency in tax legislation of each level of government regarding its own position as paramount.

Jack McKeown, director of industry and community services for the provincial department of industrial development, trade and commerce, told the group later that communities need both a growing population and a growing labor force to keep up industrial expansion.

MEL'S BARGAINS
"Moving-Out" Sale Now On
See Classified Column 100 for Details
823 Pandora 384-3152

Good taste.

Good taste comes in a variety of sizes.
From Gooderham's
Canada's first distillery.

Woodward's

Revlon creates The Magnificent Ambers

Look glowing and glorious, with lips, nails, cheeks and eyes in the same amber shades. The secret? Revlon lipstick and nail enamel matched by New 'Cheek-and-Eye Colour'.

Magnificent Ambers Cheek-and-Eye Face Colouring Liquid is a totally new cosmetic-fashion concept, the latest and most beautiful way to wear eye shadow and blush. Formulated in colours that "work" for both areas, it creates a new kind of sheer transparent effect that subtley flatters eyes and cheeks. Comes in ten rare tones, from gold frosted beige, through soft mulberry, to dusty brown.

And to compliment the monochromatic eyes and cheeks, we have 6 Moon Drops Lipsticks — ranging from light natural mauve, to pale apple cider.

And to complete this magnificent monochromatic Look, 4 Cream Enamels — Misty Lilac, Golden Topaz, Dusky Amber, Rare Wine.

The Magnificent Ambers Look is the soft, very feminine, totally-flattering look that the fashion forecasters have told us every fashion-conscious woman wants.

Have it ready for them.

Cheek-and-Eye Face Colouring Liquid $2.50
Moon Drops Lipstick $1.90 Cream Nail Enamel $1.45

A make-up gift will be given with any purchase of $6.00 or more.

Miss Sonja Wheat, Revlon's beauty cosmetician, will be in our department now 'til June 2nd to discuss any make-up questions you may have.

Woodward's Mayfair Phone 386-3322; Cobble Hill, Duncan, Ganges, Gulf Islands, Jordan River, Port Renfrew, Zenith 6544 (Toll Free).
Store hours: 9:30 a.m. to 5:30 p.m. Evening shopping Thursdays and Fridays 'til 9:00 p.m.

Pickles

...good value this week at Woodward's

When it comes to selection . . . Woodward's has it! Pickles is just one example of choice, and this week we are featuring quality Bick's Pickles at value savings. Stock up now at Woodward's.

BICK'S SWEET MIXED
Pickles 32 fl. oz. jar ..... 75¢

BICK'S CUBIT OR
Hot Dog Relish 24 fl. oz. jar ..... 67¢

BICK'S
Sweet Gherkins 12 fl. oz. jar ..... 53¢

BICK'S SLICED GARLIC
Dill Pickles 24 fl. oz. jar ..... 45¢

BICK'S
Tomato Chow Chow 15 fl. oz. jar ..... 53¢

BICK'S POLSKIE OGORKI
Dill Pickles 32 fl. oz. jar ..... 59¢

BICK'S PICKLED WHOLE
Baby Beets 15 fl. oz. jar ..... 43¢

BICK'S FRESH PASTEURIZED
Dills with or without Garlic. 32 fl. oz. jar ..... 59¢

BICK'S SWEET MUSTARD
Pickles 15 fl. oz. jar ..... 47¢

BICK'S FRESH PACK SWEET
Pickled Onions 12 fl. oz. jar ..... 55¢

BICK'S ENGLISH STYLE
Pickled Onions 24 fl. oz. jar ..... 59¢

Baked to Perfection

WOODWARD'S ASSORTED
Coffee Cakes Each ..... 69¢

Tuesday Only Specials

Produce Features

CALIFORNIA
Oranges 2 dozen 89¢

B.C. GROWN FRESH
Bunch Spinach and Leaf Lettuce 2 for 39¢

Choice Meat Buys

FRESH GROUND
Shoulder lb 1.05

GRAINFED ALBERTA BEEF
Shortribs Braise or Boil, Canada A lb. 69¢

Prices Effective May 28 to June 2.
Personal Shopping Only.
We Reserve the Right to Limit Quantities.

TORONTO MARKET TRADING

INDUSTRIALS

Distributed by CP

Toronto Stock Exchange—May 28

Complete tabulation of Monday transactions. Quotations in cents unless marked $. z—Odd lot, xd—Ex-dividend, xr—Ex-rights, xw — Ex-warrants. Net change is from previous board-lot closing sale.

Stock	Sales	High	Low	Close	Ch'ge
A—B					
Abitibi	7185	$10⅞	10⅛	10½	+ ⅜
Ackland's	1924	$12	11½	12	+ ⅞
Acres Ltd	420	$14½	14¼	14¼	
Acres A pr	230	$45¼	45	45¼	
Acres wt	1140	253	250	253	— 5
A.G.F.M.	471	490	480	480	—10
Ahed M	500	190	190	190	—10
Alt Gas	11296	$14½	14	14½	+ ¾
Alcan	11247	27¾	27¼	27¼	
Alcan pr	700	$27¾	27¾	27¾	— ¼
Algo Cent	400	$14¾	14⅝	14¾	+ ¼
Algoma St	7668	$16½	15⅞	16½	+ ½
Algonq pr	120	425	425	425	
Allarco Dv	3000	$7½	7½	7½	
Alliance B	100	$8½	8½	8½	
Alpa Ind	9400	$10¼	9¾	10¼	+ ⅜
Alumin pr	z20	$19¼	19¼	19¼	
Almin 2p	325	$36	35	36	+ 2
Andres	2025	$32	31	32	+ 1½
Anglo-cn	1700	8	7⅞	8	+ ⅜
Anglo-C pr	450	$15¼	15	15¼	+ ¼
Ang CT 4½	25	$28½	28½	28½	— ½
Ang CT 290	25	$37	37	37	
Ang CT 315	25	$41	41	41	
Aquitaine	2100	$23	22¾	23	+ ⅛
Args 250 p	50	$32⅞	32⅞	32⅞	— ⅛
Argus B pr	175	$35⅛	35⅛	35⅛	
Argus C pr	150	$12½	12½	12½	
Asbestos	212	$17¼	18¼	17¼	— ¼
Ashland C	650	$11½	11¼	11½	+ ⅜
Atco Ind	z50	$11	11	1	
Atl Sugar	2630	$7⅛	7	7	— ⅛
Atl Sug A	325	$4¼	4	4¼	— ⅛
Atl Sug pr	37	$68¾	68¾	68¾	— ½
Auto Hard	700	$9¾	9½	9¾	+ ¼
Bad Boy	1254	$16¼	16	16¼	+ ¼
BK Mtl	15791	$18¾	18	18⅛	
Bank N S	5165	$32	31¾	31¾	— ¼
B Cdn Nat	555	$16¾	16¾	16¾	— ⅛
Bathst p	225	$14⅛	14⅛	14⅛	
Baton B	2155	$11	11	11	
Bay Mills	1915	$7½	7½	7½	+ ¼
Bay Mils p	z50	9	9	9	
Beavr Eng	300	$5⅞	5¾	5¾	— ⅛
Beidng L	100	$9½	9½	9½	+ ⅜
Beidng w	600	120	120	120	
Bell Canad	6958	$43	42¾	42⅞	
Bell A pr	z37	$48	47	48	
Bell B pr	860	50	49¾	50	+ ½
Black P	400	$5¼	5¼	5¼	+ ¼
Block Bros	4601	285	275	280	+ 5
Bomex	100	2	2	2	+ ⅛
Bombrdier	1000	400	395	400	+ 5
Bovis Cor	2900	240	230	235	—10
Bow Valy	6050	$29¾	28¼	29½	+1⅜
BP Can	2503	16	15½	16	+ ½
Bralor Res	2300	235	230	235	+ 5
Bramalea	3651	465	450	460	
Bramalea w	4700	300	290	300	
Brascan	2929	$19⅞	19⅜	19⅞	+ ¼
Brdg Tank	100	$6½	6½	6½	+ ⅛
Bright	800	$17½	17½	17½	+ ¼
Brinco	865	$5½	5¼	5½	+ ¼
B C Pack A	z25	$32¾	32¾	32¾	F
BC pack B	45	$34½	34½	34½	+ 1
BC Sugar	650	$20	20	20	
BC Sugar p	z30	$15¾	14¾	14¾	
BC Phone	293	$54¾	54⅝	54⅝	
BCPh 4¾ p	z20	$62½	62½	62½	
BCPh 1956	z20	$59½	59½	59½	
BCPh 5¼ p	z10	$71½	71½	71½	
BCPh 4.84	400	$15½	15½	15½	+ ¼
BCPh 6.80	z4	$21	21	21	
BCP 7.04 p	250	$22¾	22¾	22¾	— ½
Budd Auto	1335	$15¼	14⅞	15¼	+ ¼
Budd A w	950	$10¼	10	10	
Burns Fds	300	$17	16⅞	17	+ ½
C—E					
Cad Dev	2051	$12	11½	12	+ ½
Cad Dev b p	100	$22	22	22	+ ¾
CAE Ind	1200	$9¾	9½	9¾	+ ¼
Calgary P	1975	$25¾	25¾	25¾	+ ¼
Calgry x p	z15	$52	50	52	
Cal 4½ p	100	$41⅛	41⅛	41⅛	
Calgry p	80	70	68	68	—2½
Calvrt Dis	500	250	250	250	— 5
Cambridg	1050	$13¼	13	13	+ ⅜
Campeau	1401	$8½	8⅜	8⅜	— ⅛
Can Cem L	342	$14⅞	14⅞	14⅞	+ ¼
Can Malt	100	$29½	29½	29½	
C Pakrs C	100	$23¼	23	23	— ¼
Can Perm	4733	320	191¼	193¾	+ ¼
Cdn Brew	2550	470	450	470	+20
C Brew Ap	25	$26½	26½	26½	— ⅛
C Brew Bp	250	$32¾	32½	32½	— ¼
C Cabksy	850	$14⅞	14¾	14¾	— ⅛
C Cable w	1614	275	265	265	—10
Cdn Can A	100	$9⅞	9⅞	9⅞	
Cdn Equty	800	$13¼	13¼	13¼	+ ¼
C Found pr	5050	$12⅞	12⅛	12⅛	— ⅜
C Glnvest	33	$78¼	78¼	78¼	— ¾
CG Sec A	300	$17⅜	17⅜	17⅜	
C Hydr	650	$9⅜	9⅛	9¼	
C Hydr pr	275	$14⅝	14⅝	14⅝	
C Imp Bank	4150	$30⅞	29⅝	30¾	+1⅛
C Ind Gas	3962	$7½	7¼	7⅜	— ⅛
C Ind Gas	3962	$7½	7¼	7⅜	— ⅛
CIL	300	$15⅛	15	15⅛	+ ¼
Cl. owr	11000	$13	12⅞	12⅞	— ⅛
C Intrurb p	351	$10⅜	10¼	10⅜	— ⅛
C Manoir	1100	385	365	385	+35
C Marconi	525	415	410	410	
C Ocdental	1100	$10⅜	10	10⅜	+ ¼
CP Inve pr	1492	$27½	27¼	27½	+ ½
CP Inve w	3870	225	215	220	
CP Ltd	11654	$17⅜	17⅜	17½	
CPL A p	2600	$11	10¾	11	+ ¼
Cdn Tire	365	$57½	55	57½	+ 2
Cdn Tire A	2515	$57¼	55½	57	+1⅛
C Util $1.25	100	$26	26	26	— ⅛
C Util w	1800	400	400	400	+10
Canron	500	$20¾	20½	20¾	— ¾
Capit Div	1606	58	55	58	+ 4
Cara	z3	7	7	7	
Carma D	775	8¾	8⅜	8⅜	+ ⅜
Carrier JD	200	495	495	495	+35
Cassidy p	100	9½	9½	9½	— ½
CC Yachts	650	460	450	4550	—10
CD Com	1030	250	250	250	+25
Celanese	530	425	420	420	— 5
Ctl Fund A	400	8¾	8¾	8¾	
CFCN	900	$7½	7¼	7⅜	
Chrom	110	150	150	150	
Chrysler	2187	$29⅞	29½	29⅞	+ ¼
CHUM	700	$9⅞	9¾	9¾	+ ⅜
CHUM B	200	$11½	11½	11½	
Col Cel	11540	370	320	350	+25
olumbi p	5939	$7¼	6½	7	+ ⅜
Cominco	1940	$28½	28¼	28½	
C Holiday I	2190	$10½	10⅜	10⅜	
Compr Ap	600	$11⅛	11⅛	11⅛	
Computel	470	$11¼	11	1	+ ½
Comtech	3300	400	390	390	—20
Con Chm	00	56	6	6	+ ½
Conn Batr	3815	$21¼	19⅝	21¼	+1⅞
Con Bath p	1000	$19¾	19½	19½	
Con Bath w	635	30	30	30	+ 5
C Bath 68 w	1530	795	730	795	+95
C Bldg	14000	300	295	300	
Con Textile	350	460	460	460	
Con Distrb	4165	$21¼	20⅞	21¼	+ ⅜
C Gas	13068	$15⅞	15½	15¾	+ ¼
Con Glass	140	$11⅝	11⅝	11⅝	+ ⅝
Control F	100	225	225	225	+15
Corby vt	100	21	21	21	— ½
Cornat Ind	1750	320	315	315	
Coronatn	600	185	180	185	
Corontn p	100	265	265	265	
Costain R	350	$8⅛	8	8	— ⅛
Crain R L	1052	$11	10¾	11	
Crdstbrk	900	$7¾	7½	7¾	+ ¼
Crwn Life	375	$56½	55½	56½	+1½
Crush Intl	900	$11½	11⅜	11⅜	— ¼
Dalmy A	600	$9¾	9½	9¾	+ ⅜
Dawson D	1300	$7⅛	6½	7⅛	+ ¾
Dist Seag	4860	$38⅞	37⅞	38¼	+ ¼
Domar	4650	$10¾	10	10¾	+1⅛
Dome Pete	4050	$32½	31½	32¼	+ 1
D Bridge	500	$33½	33½	33½	— ¼
D Citrus	350	$8½	8⅜	8½	+ ⅛
Dofasco	2080	$26	25½	26	+ ¼
Dofasco p	50	$70⅜	70⅜	70⅜	— ⅛
Dom Lime	800	$10¼	10	10	— ½
Dom Store	746	$14⅞	14¾	14⅞	
Domtar	15340	$19⅞	18⅝	19½	+ ⅞
Donlee M	300	55	475	475	—25
Douglas L	500	275	275	275	+ 5
DR GLtd	200	$9	8¾	9	+ ¼
Du Mc C A	100	$12½	12½	12½	
Du Pont	4820	$29	29	29	+ ⅛
Dylex Ltd	200	$8½	8½	8½	— ½
Dylex L A	2350	$9	8⅞	9	+ ¼
Estn rov	600	$5	5	5	— ⅛
Econ Inv	174	$17	17	17	— ¼
E-L Fin	200	$9½	9½	9½	
E-L Fin w	1400	320	320	320	+10
Electro ltd	2260	$15¾	15½	15½	— ⅛
Elks Stors	150	$16½	16½	16½	
Emco	2500	$5½	5¼	5½	+ ⅛
Erle D	400	$9¼	9	9	— ½
Exquisite	210	320	300	300	
F—J					
Fairview	900	$16	16	16	
Falcon	319	$70½	69½	70½	+1¾
Farm Mer	200	$6½	6⅜	6⅜	— ⅛
Fed ind Ltd	220	$7¼	7¼	7¼	+ ¼
Idelty M S	z1	$11	11	11	
Fields S	400	$18⅜	18	18⅜	+ ⅜
Finlmng T	450	12⅞	12⅞	12⅞	+ ⅛
FCity Fin	700	$8¼	8⅛	8¼	+ ¼
F City F wt	100	500	500	500	+100
Fleetw'd	100	$12	12	12	
Foodex S	1340	$7½	7⅜	7⅜	
Ford Cnda	370	$98	98	98	+ ¼
F Seasons	1900	$8	8	8	
F Sea A pr	200	$10½	10½	10½	
F Season w	100	360	360	360	+10
Fruehauf	150	$10⅜	10⅜	10⅜	
GH Steel	850	6⅜	6¼	6⅜	
Gaz Metr	z15	450	420	450	
Gaz M 66w	z20	77	77	77	
n Distrb	310	$29	29	29	+ ¼
GMC	145	$69¼	69¼	69¼	+ ¼
Gnstar L w	3300	450	445	450	+35
Gesco Dis	3750	$7¼	6⅜	7	+ ⅜
lendale	525	$10½	10	10⅜	+ ½
Glengair	3350	180	170	180	+10
Gleng B p	550	310	310	310	—10
Gold Crest	1100	$6¼	6¼	6¼	
Goodyer	10	$254	254	254	+ 4
Godyear p	65	$40	40	40	— ½
Gozlan	100	$8¾	8¾	8¾	— ⅛
Graft G	50	$34½	34½	34½	+ ½
GL Paper	2755	$22	21½	22	+ 1
GL Pap w	203	400	390	400	+25
GN Capital	1800	$7⅜	7½	7½	— ⅛
Gt W Life	135	$67	65½	67	+2½
Gt West S	2000	$5⅛	5⅛	5⅛	+ ⅛
G West wt	300	175	175	175	
Greb I B	100	$12½	12½	12½	+ ⅛
Green A L	1025	405	400	400	
Grey G	1100	$5¼	5¼	5¼	
Greyhnd C	500	120	120	120	— 5
Greyhnd	390	$19	18⅞	19	+ ¼
GSW Cl A	100	$7	7	7	— ¼
Guar Trst	200	$12	12	12	
Gulf Gen	5838	$34⅞	33¾	34⅞	+1⅜
Hambro C	450	$6¼	6⅛	6¼	— ¼
H Group	500	$9	9	9	— ⅛
Hand Chm	300	55	450	5	+ 5
Hnd C A pr	200	55	5	5	+ 5
Hardee	3700	97	94	94	— 6
Hard Carp	153	$7⅝	7⅝	7⅝	— ⅛
Hard Crp A	850	$7½	7⅜	7½	+ ¼
Harlequin	1010	$12¾	12½	12⅝	+ ¼
Harris J S	950	300	290	300	+10
Harveys F	8650	13 5	130	130	
Hawker S	3350	445	425	425	— 5
Hays Dna	1350	59⅞	59⅜	59⅜	— ¼
Hedway C	400	450	435	450	+10
Home A	3755	$40½	39¼	40½	+1¼
Home B	450	$38	37	38	+2½
Horne Pit	1560	$5	490	5	
Hoden DH	100	$5½	5⅛	5½	— ⅛
H Bay Co	1985	$19½	19¼	19½	+ ¼
HB Oil Gas	750	$43	43	43	+ ¼
Huron Eri	435	$28	27¾	28	+ ⅛
Husky Oil	4851	$20¾	20	20⅜	+ ⅜
Husky D w	125	700	700	700	—25
Husky E w	750	850	850	850	—50
IAC	10796	$17⅝	17½	17½	
IAC 4½ p	z13	$64⅛	64⅛	64⅛	
IAC w	100	530	530	530	— 5
Imasco	1200	$29½	29	29	
Imp Life	60	$109½	109	109½	+4½
Imp O	15797	$40⅜	39¾	40¼	+ ¼
Indal Can	100	$12¼	12¼	12¼	+ ¼
Indusmin	100	$11¼	11¼	11¼	— ¼
Inglis	400	$17	16¾	16⅞	+ ⅜
Inland G p	100	$13	13	13	
Inter-City	1000	$10⅛	10	10⅛	— ¼
Inter C A w	748	600	5575	600	
Inter C B w	200	600	600	600	—25
Intrmetco	100	395	395	395	
IBM	238	$320	315⅛	318	
Inco	18373	$29⅞	29½	29⅞	+ ½
Interpool	500	16¾	16¾	16¾	+ ¼
Int Div	100	250	250	250	+25
Intpr Pipe	4975	$25¼	24¾	25¼	+ ¾
Int Pipe w	1400	955	950	955	+ 5
Ipsco	814	$12½	12½	12½	+ ¼
Inv Grp A	1100	10	10	10	
Inv Grp 5 p	350	22	22	22	+ ½
Irwin Toy	9120	$12	11¾	12	+ 1
Island Tel	z60	10	10	10	
ITL Ind	1500	285	255	285	+35
IU Intl	17588	$24⅞	23⅞	24⅞	+1⅛
IU Intl A	200	$57½	57½	57½	+1½
Ivaco Ind	1350	$21½	20¼	20½	+ ½
K—N					
Kaiser Re	4125	315	305	310	— 5
Kaps Tran	0Z+	0Z	0Z	0Z	00C
Keen Ind	⅞+	—	6	6	05 C01
Keprite B	½+	½	½	½	$15
Kelly D A	½+	0l	0l	½	0l$ 00E
Kelsey H	¢+	¢	¢	¢	00F
Koffler	¼+	¼	¼	¼	0l$ 00I
Koffler A p	¢+	½	½	½	0l$ 0061
Koffler w.	½+	⅞	8	⅞	85 1Z5
Labatt	12029	$26⅛	25	26⅛	+ ⅛
Laidlaw M	1270	$12⅜	11⅞	12⅜	+ ⅞
Lailaw A p	200	$37	36	37	+6⅝
Lailaw B p	1100	$11¼	10½	11¼	+ 1
Lake Inc	1600	345	340	340	+ 5
Laura Sec	310	$8¾	8¾	8¾	— ¼
Lau Fn 6¼	100	$15½	15½	15½	— ¾
Lau F 2.00	25	$25⅛	25⅛	25⅛	— ⅜
Leigh Inst	1690	$8½	8¼	8⅜	+ ⅜
Leons Frn	200	$13½	13⅜	13½	+ ½
Levy	200	$16⅜	16⅜	16⅜	+ ⅞
Life Inbes	100	$6½	6½	6½	
Life Inv w	500	67	67	67	+ 5
Living w	450	465	450	450	—10
Lob Co A	125	6	6	6	
Lob Co B	300	5⅞	5⅞	6	— ⅛
Lob GB pr	z50	$19¾	19¾	19¾	
Lob Inc	700	420	420	420	
Loeb M	6795	$5½	485	5½	+ ½
Loglstec C	100	$5⅞	5⅞	5⅞	+ ⅛
Mclan H A	1506	314	14	14	
MH Cable	697	$14½	14½	14½	+1¼
MB Ltd	7120	$28⅞	27¾	27⅞	— ⅜
Magna Int	300	$9	8½	9	+ ⅜
Magnason	400	511	11	11	+ ½
Magnetcs	1009	90	90	90	
Maislin I	500	$9	8½	9	+ ½
Malor H D	600	250	240	245	+15
M Lf Gard	25	$32½	32½	32½	
Maritime	550	$21	20⅛	20⅛	— ⅜
Markbors	257	$10¼	10¼	10¼	+ ¼
Market F	200	$8¼	8	8	— ⅛
Mas F	21858	$21⅛	20¾	20¾	+ ⅛
McLaghln	2161	$17½	17½	17½	+ ½
McLagn w	350	925	925	925	+25
MEPC w	500	330	330	330	
Melchers	200	8	8	8	+ ½
Melton R E	110	325	325	325	+15
Melton A w	1900	200	200	200	+10
Mercanfil	1511	$21⅜	21⅜	21⅜	— ⅛
Mercant r	1099	390	365	375	—10
Met Stores	200	$22¼	22	22	— ½
Met Stors p	103	$18	18	18	
Met Trust	z5	$22	22	22	
MICC	1200	$28½	28½	28½	
Microsyst	1110	$10	9½	10	+ ½
Micrsys w	1900	525	490	525	+40
Mitl Group	100	375	375	375	
Mohawk	350	$10¼	10¼	10¼	
Molson A	4496	$25¼	24¾	25¼	+ ½
Molson B	600	525	24¾	25	+ ½
Mon Life	209	36	36	36	
Monenco	100	$10	10	10	+ ¼
Mnt Trst	500	$19¼	19	19¼	+ ¼
Moore	5185	$50¼	49⅛	50	+ ⅝
MTS Inter	600	69	67	69	+ 4
Murritt P	1400	280	275	275	+15
NaChrs I	1800	$8	8	8	
N Gvue	23500	18	16½	16½	— ½
Nat Groc p	z25	$22¾	22¾	22¾	
N B Cook	700	235	235	235	— 15
Neonex	8900	380	360	360	+10
NB Tel	576	$14⅝	14½	14½	— ¼
Nfld LP	915	$12	12	12	
Noma Ind	1300	$8	7½	8	+ ½
Noranda	4489	$50½	50	50½	+ ¾
Nordair L	275	465	460	465	+ 5
Nor Ctl G	5569	$10¼	10	10	
Nor Ctl B p	z50	$23¼	23¼	23¼	
Nor Ct 150 p	150	$22½	22½	22½	— ¼
Nor Ctl w	z50	330	330	330	
NS Savngs	100	522	22	22	+1½
NSI Mark	8200	190	175	175	—10
NuWest D	1954	$9¼	9	9	— ⅛
NW Fin	1100	220	220	220	— 5
O—S					
Ocdentl Pt	1800	$10¼	10⅛	10¼	
Okanagan	1100	$11⅞	11⅞	11⅞	+ ⅛
Orlando R	z50	$10¼	10¼	10¼	
OSF Ind	3960	$8⅛	7¾	8	+ ¼
Oshawa A	7650	$9¼	9	9⅛	
Overind 2 p	z75	$5½	5½	5½	
Pac Pete	1925	$29¼	29	29¼	+ ¼
Pancana I	800	240	240	240	
Paulin	500	$5⅜	5	5⅜	+ ⅜
Pe Ben O	1075	$6⅜	6¼	6¼	— ⅛
Peel Elder	z20	$21	21	21	
Peerless	300	$10½	410¼	10½	+ ¼
Pembin A	400	430	425	430	+30
Pembin B	z50	425	425	425	
Pemb D p	z5	$25½	25½	25½	
Penningtn	2000	$11¼	11¼	11¼	— ¼
P Dept S	3300	$13¼	12½	12½	— ¾
P Jewl A	100	$10¾	10¾	10¾	+ ½
N Provid D	2000	32	30	30	— 2
Petrofina	100	$28	28	28	+ ¼
Phillips Cb	300	$12	12	12	
Pitt Eng C	700	$10	9⅝	9⅝	— ⅜
Pow Corp	2282	$12	11¾	11⅞	— ⅜
Pow Crp pr	70	$32⅜	32⅜	32⅜	+ ⅜
Pow C 5 pr	600	$13	12¾	12¾	— ¼
Pre Coble	600	$12	12	12	
Prem Iron	1000	200	200	200	
Price Com	3450	$14⅞	14¼	14⅜	+ ⅜
Prov B Can	175	$15	15	15	
Qnwer	16525	55	485	485	— 5
Rank Org	1274	$9¾	9¼	9¾	— ¼
Rapid Dis.	1850	$9⅝	9	9⅝	+ ⅜
Readers D	z155	$24¼	24	24	
Realty C A	1300	56	6	6	+ ¼
Realty C w	500	260	255	260	+ 5
Redpath I	675	$26¼	26	26	— ¼
Reed S	13450	$10	9¾	10	
Reichhold	205	$16¾	16½	16¾	+ ¼
Reich wt	100	900	900	900	
Reitman	400	$12⅝	12½	12⅝	+ ⅛
Reitman A	910	$10⅜	10⅛	10⅛	+ ⅛
Rembrant	100	$7½	7½	7½	+ ¼
Revelstk	100	$10½	10½	10½	+ ¼
R Little	2820	380	365	380	+20
Ronald Fd	z50	$20	20	20	
Ronyx Cor	1100	155	150	155	+15
Rothman	475	$11¾	11⅝	11¾	+ ¼
Rothmn w	800	295	290	295	+10
Rothm 2p	900	$17⅞	17¾	17¾	— ⅛
Royal Bnk	6959	$34¼	33¾	34	
Royal Trst	1300	$24¾	24½	24⅝	— ⅛
Ryl T M	100	$14½	14½	14½	— ¼
Russel A	2470	$11⅝	11	11½	+ ½
STL Cem A	300	$47¾	47¾	47¾	— ¼
St Maurice	3300	95	91	92	
Sayvette	475	460	450	460	
Schneld b p	z25	$13¾	13¾	13¾	
Scintrex	1200	170	165	170	+ 5
Scot York	9275	300	285	290	—15
Scotts	700	58⅝	8½	8⅝	+ ¼
Seaway M	300	56⅜	6⅜	6⅜	+ ⅛
Seaway pr	210	56⅛	6⅛	6⅛	+ ⅛
Secur Cap	500	51	51	51	
Selkirk A	4100	$14⅝	14½	14½	— ⅛
Shaw Pipe	700	$10	10	10	+ ⅛
Shell C	16774	$18	17⅛	17¾	+1½
Shore To S	1100	350	350	350	
Shully's	300	260	260	260	
Sliverwd A	700	$14¾	14⅝	14⅝	
Simco Eri	200	390	390	390	+40
Simps	18769	$10	9¾	9⅞	
Simpson S	6574	$13⅜	13	13⅜	+ ⅜
Sklar M	2700	8	7¾	7⅞	+ ¼
Sklar W	100	580	580	580	
Skyline H	800	$5⅞	5⅝	5⅝	— ⅛
Slater Stl	386	$11⅝	11⅜	11⅜	+ ¼
Slater 6 pr	z50	$16½	16½	16½	
Slat WCan	1015	$12⅞	12½	12⅞	+1⅛
Soby Stor	100	57	7	7	
Somville p	50	$39¾	39¾	39¾	+ ⅛
Southam	650	$29	29	29	+ ½
Spar Aero	700	400	390	390	— 5
St Brodcst	100	$10⅞	10⅞	10⅞	+ ⅜
St Paving	1200	$7½	7⅜	7½	+ ⅛
Steico	6370	$30¼	30¼	30½	+ ¼
Steetley I	100	$12¼	12¼	12¼	
Steinbg A	9325	27	26¼	27	+ ½
Steinron	100	$5½	5½	5½	
Ster Trust	100	$11⅛	11⅛	11⅛	
Strathrn A	4175	270	265	270	— 5
Superior A	400	325	325	325	
Systems D	2684	$19	18	18¾	+1¼
T—Z					
Tele-Cap	200	$10⅜	10⅜	10⅜	+ ⅛
Teledyne	z35	405	405	405	
Texaco	2940	$61	60	61	+ 2
Txsglf	15947	$22⅜	20⅜	22⅜	+ ⅜
Thom Nes	5900	$12⅝	12¾	12¾	
Thom N pr	85	$48¾	48¾	48¾	— ½
Tone Craft	100	$6¼	6¼	6¼	+ ¼
Toromont	2600	305	300	300	— 5
Tor Dm Bk	3324	$33	32⅜	33	+ ⅜
Tor Star B	9220	$21⅛	20⅞	21	+ ⅛
Traders A	1018	$17	17	17	
Trader 66 w	300	650	650	650	+ 25
Trader 69 w	300	700	685	700	+15
Trnsair w	500	97	96	96	— 4
Tr C Glass	350	$9¾	9½	9½	— ¼
Tr Can PL	1490	$36	35¾	35¾	— ¼
Tr Can Pl p	25	$41¾	41¾	41¾	
Tr Can C pr	825	$47	46⅞	47	
Tr Can P w	400	760

business

Oilman Flays Own Industry

CALGARY (CP) — Lack of public understanding is the single biggest problem facing the petroleum industry today, says the general manager of the Independent Petroleum Association of Canada.

G. W. Cameron told the Desk and Derrick Club all segments of the industry have "failed miserably" to adequately inform the public on the industry and its contributions to Canada.

The industry has paid no more than lip service to the need for improved public relations.

"It's been like the weather. We all talk about it, but no one really does anything about it."

peter pollen ford

Ford

Cars Trucks Vans

LOW RATES LEASING 384-1144

1060 YATES at COOK

Polaris Shares Consolidated Under Titan-Polaris Name

By AL FORREST
Times Business Editor

Shares of Polaris Mines Ltd. today were consolidated on a 1 for 2.5 basis with the new shares trading under the name of Titan-Polaris Mines Ltd. on the Vancouver Stock Exchange.

The consolidation reduces the number of shares publicly held from 2.8 million to 1.1 million.

New capitalization will be 3 million shares.

Polaris had previously been formed as a result of a one-for-three rollback of the shares of Friday Mines Ltd.

Polaris is a Vancouver-based company with various claims in British Columbia and the Northwest Territories.

Titan-Polaris began trading today on the mining section of the board with the ticker symbol TPM.

Meanwhile, the exchange has ordered the delisting of Thunder Valley Mines Ltd. for failing to comply with listing requirements.

Montana Mines Ltd. has been suspended at its own request until the end of June so the company may complete a corporate reorganization.

Acaplomo Mining and Development Ltd. has had 300,000 shares underwritten by T. K. Laidlaw and Co. Ltd. at 15 cents per share.

The company has purchased a 60 per cent interest in Idaho mining claims for $5,000 and 150,000 Acaplomo shares.

Amber Resources Ltd. has purchased the Vancouver Island mining claims of Bernice Larchied and Harold Capozzi for 750,000 escrowed shares of Amber.

Spirit Explorations Ltd. has acquired an option to purchase claims from Cream Silver Mines Ltd. and Atheron Mines Ltd. for a total of $5,200 and 100,000 shares.

Northwind Mines Ltd. has advised the exchange its shares are no longer in primary distribution.

Reinstated to the trading board of the exchange are Ana Lake Mining Ltd. and Ronrico Explorations Ltd. after being suspended for overdue reports. The reports have subsequently been delivered.

Still under suspension for failing to file reports are Alberta Petroleums and Resources Ltd., United Equities Ltd., Twaska Explorations, Viking Mines and Petroleums.

★ ★ ★

Granduc Mines Ltd. reports it has reached its goal of 7,500 tons per day at its mine, mill operation north of Prince Rupert.

The company averaged 7,245 tons per day of ore during the first three months of this year but in March was averaging 7,968 tons per day, more than six per cent above rated capacity.

The company has shipped 25,776 tons of copper concentrates from its port facilities at Stewart during the first quarter.

Granduc attributes the better performance during March to increased speed of the mills, the addition of steel balls and a high level of plant maintenance.

The steel balls inserted into the mills assist in the grinding process.

The report on the company's activities was released by J. Norman Hyland, who has succeeded L. J. Randall as president.

Candel Oil

Candel Oil Ltd. earned $992,000 or 24 cents a share in the first quarter of 1973, up from $806,000 or 19 cents a share in the same period last year.

Gross revenues rose to $2,546,000 from $2,348,000.

The company participated in 12 exploratory wells, five of which are potential gas producers.

B.C. Sugar Refinery

British Columbia Sugar Refinery Ltd. reports a consolidated net profit of $2,115,000 or .85 cents a share for the six months ended March 31, up from earnings of $1,842,000 or 73 cents a share in the six months ended March 31, 1972.

Sales during the six months were $42,145,000, compared with sales of $37,769,000 during the corresponding period in 1972.

Great West Steel

Great West Steel Industries Ltd., in an interim report to shareholders for the three months ended March 31, reported sales of $8,356,000 representing a 50-per-cent increase compared with the same period last year.

The company said earnings from operations increased 27 per cent during same period last year to $385,000.

The report also said the firm intends to purchase all issued and outstanding shares of Square M Construction Ltd. of Edmonton to strengthen its own construction division. The purchase is slated for July 16.

EARNINGS

BY THE CANADIAN PRESS

Lochiel Explorations Ltd., year ended Jan. 31: 1973, $89,548, 1.7 cents a share; 1972, $138,424, 2.6 cents.

Provincial Bank of Canada, six months ended April 30: 1973, $9,024,707; 1972, $8,905,681.

VICTORIA'S CONDOMINIUM & APARTMENT CENTRE

Phone 385-8771 (ANYTIME)

JUNIPER PLACE
10046—5th St.

Sidney's Newest 2-Bedroom Townhouses at Preferred Prices.
From $20,700.

See the display suite daily 2-4:30 p.m.

Trade your present home. Good financing available.

BROWN BROS. on Blanshard
"Since 1918"

Renegotiated Auto Pact to Benefit Both Canada and U.S.: Canadian

TORONTO (CP) — Canada and the United States will renegotiate the auto pact to the benefit of both sides, says Borge Reimer, new chairman of the Automotive Parts Manufacturers Association (Canada).

Reimer also is president of Hayes-Dana of Thorold, Ont., one of the 200 member-companies of the association which has a vital interest in the trade talks expected to begin this summer.

"There has been a lot of erroneous information distributed about the agreement," he says.

"In the view of the parts industry, the auto agreement as we know it has been beneficial to both Canada and the United States and the agreement is here to stay."

"There has been so much money invested to rationalize the industry on both sides that to abrogate the treaty now will be to tear the whole fabric of the economy, and that is not likely to happen."

Reimer says the auto pact is eight years old and "time alone will dictate that it has to be updated."

Trade Minister Alastair Gillespie has told the Commons finance committee he will "not be stampeded" by any pressure from Washington to accept changes in the pact. He said he held constructive exploratory talks with the U.S. treasury secretary in March.

The automotive parts industry also is watching what will take place in the new round of negotiations dealing with the General Agreement on Tariffs and Trade, scheduled for later this year. This could affect exports of Canadian after-market production.

The parts industry, whose production totals about $1.75 billion a year, is the second largest in Ontario. Although production is shipped to more than 100 countries, export dollar volume for parts appears to have reached a plateau.

Reimer believes Canadian parts exports to countries other than the United States are not developing in proportion to growth and that a drive for more exports should begin, particularly to developing countries.

Association figures show that Canadian parts exports to third countries amount to about $85 million annually. It feels that an export target of $250-$300 million is not an extravagant aim.

Any improvement in that area would lessen the industry's dependence on the U.S. market, which has grown from $100 million in 1965 when the auto pact was introduced to almost $1.2 billion last year.

The association will also concentrate on making its views known to the government here.

A liaison committee is being established to present the industry's views before new legislation is passed and agreements are signed.

The formation of such a committee, Reimer says, is only recognition of the growth that is envisaged for the industry in future years.

Lapel Pin Factory Serves Alberta Need

LACOMBE, Alta. (CP) — Lapel pins are good business for Juniper Emblems, a central Alberta firm formed less than two years ago.

It all began when a group of Lacombe businessmen discovered a demand for lapel pins in the district and organized a company, Alten Sales, to import them from Japan.

Sales were brisk but customers indicated they would prefer a Canadian-made product. So Alten Sales decided to build a factory in Lacombe and manufacture pins. Alten Sales became Juniper Emblems.

Plans for the factory were laid last January. General Manager Barry Swain went to Japan to study manufacturing procedures and to prepare initial outlines.

Instructors were brought in from Japan through the assistance of Canada Manpower to train locally-hired staff. The factory, financed through the Alberta Commercial Corp., went into production 1st June and now employs 10 people fulltime.

Production manager Ron Thoreson says the manufacture of a lapel pin — the finished production is about the size of a thumbnail — involves several procedures.

BASIC DESIGN

The first stage is preparation of a basic design.

Thoreson, a former commercial artist, does some of the designs. In other cases, customers submit a basic design and Juniper Emblems applies the finishing touches.

The design is cut into a steel mold, using a pathograph engraving machine.

The completed mold is placed under a press and the design stamped onto small pieces of copper sheeting. The stamped copper is placed over a die cut to specified shape. The die is positioned under a crank press and the pin face is punched out.

Enamel colors are applied, the pin fired in an oven and the face ground to a smooth finish and buffed. Catches are soldered to the back. Electroplating is applied to give the pins a smooth, shinny surface.

Juniper Emblems products are being sold in major centres across Canada. Pins have been produced for clubs and organizations, snowmobile championships, provincial governments, cattle associations and the Calgary Stampede.

Juniper Emblems also manufactures belt buckles, plaques and sovenier spoons.

Thoreson says business is booming and expansion is inevitable.

PRICE'S LOCK AND SAFE
847 Fort St. (at Quadra)
Security Specialists
YOU NAME IT — WE'VE GOT IT!
Anything pertaining to Door and Security Hardware.
DISTRIBUTORS FOR:
- Yale Lock Co.
- Weiser Lock Co.
- Falcon Lock Co.
- American Security Products
- Engineered Security Products
- American Lock Co.
- Adams Rite Manufacturing
- Taylor Lock Co.
- Eaton Security Systems

384-6221

$12,000
Invested in one of our 5-year debentures will yield an interest cheque for
$80 Each and every month during the term of your investment.
MINIMUM INVESTMENT
Monthly Interest $5,000
Semi-annual or compound interest $500
Amounts over $25,000 subject to confirmation.
May we send you a brochure?
Credit Foncier
752A Fort Street Victoria (388-6601)
850 West Hastings St. Vancouver (681-5464)
1463 Johnston Road White Rock (531-1646)
Serving British Columbia since 1894
MEMBER CANADA DEPOSIT INSURANCE CORPORATION

"GREEN ACRES VILLAGE"
3-BEDROOM TOWNHOUSES
3060 HARRIET RD.
Master en suite with dressing area. Living room with decorative brick fireplace, dining room, kitchen with family sized eating area and glass doors onto concrete patio. RANGE/FRIDGE, full bath with SAUNA, utility room with WASHER/DRYER, large crawl space for storage and an extra room for bedroom, rec. room or storage. DOUBLE CARPORTS and fenced yards. 1329 Sq. Ft. $28,500 - $28,900.
OPEN DAILY
(EXCEPT SUNDAY)
2:00-4:30 and 7:00-9:00
PACIFIC STRATA SERVICES LTD.
386-2437

CARIBOO COLLEGE
INSTRUCTORS
(1) ELECTRICAL APPRENTICE TRAINING
The successful applicant will have at least five recent years of diversified experience at the journeyman's level, some supervisory experience would be an asset. The instructor will be expected to teach all years of the apprenticeship training program.
(2) WELDING
The successful applicant will be a graduate of a formal training program, have recently held all provincial welding tickets and had five years recent experience in the trade. Some supervisory and instructional experience would be an asset.
SALARY
Salary Scale placement determined by years of instructional experience:
Instructor I $10,067 to $14,857
Instructor II $12,102 to $17,480
COMMENCEMENT DATE:
Electrical Instructor August 13, 1973
Welding Instructor August 13, 1973
Completed applications to be returned by June 13, 1973, to:
The Principal
Cariboo College
Box 860
KAMLOOPS, B.C.

OAK BAY MANOR
2251 Cadboro Bay Road
FOR LIVING! Enjoy the privacy of your own suite, where in Oak Bay Manor you are situated close to year-round golf, ocean beaches, walks, sailing, shopping and theatres.
NEW CONCEPT IN RETIREMENT LIVING

DINING ROOM
PART OF THE AMENITIES
At Oak Bay Manor the colorful Main Dining Room with its mirrored ceiling accents the tastefully prepared meals from our equally modern kitchens.
If you wish we'll send you a descriptive brochure but we'd rather arrange to have you visit OAK BAY MANOR. That way you'll be able to see all our amenities. If you require transportation, please call us at 598-3326 and we'll be more than happy to come and get you.

OUR NEW RATES

	1 Person	2 Persons
SINGLE-ROOM SUITE	$375.00 - $390.00	$650.00 - $670.00
TWO-ROOM SUITES	$670.00 - $690.00	$770.00 - 790.00

SPECIAL SUITES — TERMS ON REQUEST
OAK BAY MANOR 2251 Cadboro Bay Road 598-3326

UPLANDS RANCHER
¾ ACRE — $85,000.00

★ Three bedrooms, three bathrooms
★ 2287 sq. ft. on one level; vintage 1961
★ New broadloom throughout, redecorated, spotless
★ New built-in "double" oven; built-in range and dishwasher
★ Eight station intercommunications system
★ Mahogany panelled den with extensive shelving and cantilevered hearth fireplace
★ Electronically controlled garage door
★ Beautiful landscaped grounds with shade trees and shrubs providing maximum privacy.

ENTERTAIN:
Indoors — 600 square feet of family room with vaulted ceiling.
Outdoors — 300 square feet of covered and carpeted ground level patio.

Bayshore realty ltd.
512 fort st/victoria b.c. 388-6424
BRENT D. EWING

VICTORIA'S LEADING Condominium Brokers
OPEN 2-4 Marquee Court 2095 Oak Bay Ave. 1 Bedroom Suite $16,200
OPEN 2-4 Watson Manor 1000 McLure St. 1 Bedroom Suites $15,000 — $17,950
OPEN 2-4 Myhre Terrace TOWNHOUSES 2 BR. $26,900
OPEN 2-4 1440 Beach Large 2 and 3 BRs $48,850 — $76,750
Whyte & Gower Oak Bay Properties Ltd. 2207 Oak Bay Ave. 592-2407

Welsh Rout Reps

VANCOUVER (CP) — Wales broke loose for 23 points in the final 20 minutes here Saturday night to defeat the British Columbia Reps, 31-6, in the opening game of the tourists' five-match Canadian rugby tour.

The full-strength Welsh national team, failing to penetrate the stubborn B.C. defence, couldn't take the lead until the game was 32 minutes old.

"This was the one we really wanted to win and we were hard-pressed to win it," said Welsh vice-captain Geoff Young, praising the performance of the B.C. team.

B.C. didn't get out of its own territory for the first 20 minutes, but took an early 3-0 lead when forward Rob Hindson of Victoria kicked a penalty goal from mid-field. It wasn't until the 32-minute mark that wing John Bevan gave Wales the lead, 4-3, scoring in the corner after six teammates had handled the ball.

Phill Bennett, who had missed two earlier penalties, failed to convert but he set up wing John Williams' try at 38 minutes with a meticulously-placed kick.

The B.C. team, down by 8-3 at the interval, enjoyed more than its share of the play early in the second half but couldn't finish off scoring opportunities.

Hindson kicked his second penalty, from 28 yards out, after 16 minutes and the crowd of 5,000 buzzed with anticipation of an upset.

Bennett, one of the outstanding players on the field, matched Hindson's kick six minutes later, also splitting the uprights from 28 yards.

Midway through the second half, the persistent Welshmen finally wore down the Reps. Bennett fed centre Gerald Davies with a fine long pass for a try. Forward Phil Llewellyn plowed over for another try and Bennett converted.

Flanker Tommy Davis intercepted a B.C. pass and tossed the ball to Arthur Lewis for an easy score.

Bennett again converted and Bevan scored his second try after a breakthrough by scrum half Gareth Edwards.

The Welshmen were to leave today for Edmonton where they will meet the Alberta all-stars Wednesday. They play Ontario in Ottawa next Saturday and meet Quebec in Montreal before completing the tour against Canada in Toronto June 9.

RACE RESULTS

EXHIBITION PARK

First Race — $1550 maiden claiming, maiden three-year-old fillies, six and one-half furlongs:
Avalon Isle
(Swatuk) $6.30 $3.40 $2.60
Good Decision (Dailey) 3.30 2.60
Near Cross (Olguin) 3.50
Also ran: Miss Canada, Taranna, Winning Motion, Tsonoqua, Pacific Maid, Fleet Naples and Flames Delight. Time: 1:21 1-5, Quinella paid: $11.90.

Second Race — $1720 maiden allowance, maiden two-year-old colts and geldings, three furlongs:
x-Clints Jet
(Terry) $7.60 $6.30 $3.40
x-Dark Monkey
(Hamill) 7.60 6.30 3.40
Kelly S (Sandoval) 2.90
x-an entry
Also ran: Spirit Man, Detrimental, Mr. Bright Boy, C. Maior and Hard To Believe. Time: .43 2-5.

Third Race — $2025 maiden allowance, maiden three-year-olds, six and one-half furlongs:
Off Proud
(Hocken) $11.00 $5.60 $4.10
Yalta (Hamill) 19.30 9.20
Spring Alert (Frazier) 4.30
Also ran: Wisp Of Mystic, Accalmie Quest, Double Circle, Into Orbit, Donaghy, Blue Eyed Princess, Prince Richard. Time: 1:22.

Fourth Race — $2025, claiming, three-year-olds, six and one-half furlongs:
Ballerina Belle
(Frazier) $4.30 $2.80 $2.80
Hard To Beat (Swatuk) 4.30 3.50
Dozana (Estapper) 10.00
Exacto $22.60.
Also ran: Winnikum, National Debole, Udifta, Civil Code and Steveston Highway. Time: 1:21 1-5, Exacto paid: $22.60.

Fifth Race — $3440, four-year-olds and up, six and one-half furlongs:
Hallman (Arnold) $17.70 $7.10 $4.50
Northern Thong
(Estapper) 4.30 3.30
Mincemeat (Frazier) 4.20
Also ran: Patti Ruth, Carry Sabers, Island Drifter and Ladyschmidt. Time: 1:19.

Sixth Race — $2255, four-year-olds and up, one and one-sixteenth miles:
King of the Busines
(Hamill) $20.20 $9.70 $6.10
Gentle Sphere (Frazier) 8.00 5.00
Nelly Schmidt (Ulrich) 3.70
Also ran: Raider Boy, Double Ending, Fallen Reign, Saanich Spree, No Brakes, Beauties Beau and Blue Candle. Time: 1:49 1-5, Exacto paid: $183.90.

Seventh Race — $3300, claiming, four-year-olds and up, six and one-half furlongs:
Proud Bird
(J. Arnold) $5.00 $3.50 $2.90
Brandy Magic (Terry) 6.90 4.00
Earl Junior (Frazier) 3.40
Also ran: Alderissimo, Beau Cecil, Rugged Campaigner and Dinosaur Dan. Time: 1:18 4-5.

Eighth Race — Province handicap, $7500-added, three-year-olds and up, one and one-sixteenth miles:
Coral Isle
(Chabara) $5.10 $3.20 $2.90
Dominguin The 2nd
(Terry) 3.60 2.80
Nine O'Clock Gun (J. Arnold) 3.70
Also ran: Grand Bolero, Xplore, Money Grabber, Arctic Search and Silver Double. Time: 1:45 3-5.

Ninth Race — $1,600, claiming, four-year-olds and up, one and one-sixteenth miles:
Kay Dee Q
(Frazier) $10.50 $4.90 $2.80
Scottish Crystal
(R. Arnold) 3.20 2.80
Patterbum (Munoz) 3.60
Also ran: Gin Lizzie, Admiral Prince, Shibabi, Carmellos Diamond, For Money, Apologue, Rugged Art. Time: 1:50 2-5.
Quinela paid: $14.00, attendance: 7,841, handle: $519,949.

Hockey Heads Study Pro-Amateur Hookup

MONTREAL (CP) — Officials of the National Hockey League and the Canadian Amateur Hockey Association met here for four hours Saturday for what was described as a joint review of the existing pro-amateur agreement between the two bodies.

Under terms of the current agreement, the NHL pays the CAHA $3,000 for each of the first 32 amateurs picked by professional clubs plus $7,000 for every player who signs with the NHL team that picked him.

The NHL also pays $3,000 for each of the second 32 chosen and an additional $4,000 each for any of these players who sign a professional contract.

The current agreement between the two hockey bodies expires June 30.

NHL president Clarence Campbell said the meeting was "not a re-negotiation session," but a joint review of existing facts. He said if a new agreement is to be signed it will be done after the NHL's annual meeting here in mid-June.

The current pro-am agreement has been complicated because the World Hockey Association does not have a similar pact with the CAHA.

The WHA held its own amateur draft earlier this month — immediately following the NHL draft — and has since proceeded to sign several amateurs chosen by NHL clubs.

Campbell, Brian O'Neill, executive director of the NHL, and Sam Pollock, general manager of Montreal Canadiens, represented the NHL at the meeting.

Island Runners Finish Strongly

VANCOUVER — Runners from Vancouver Island placed second and third Saturday in a field of more than 60 competing in the combined B.C., Western Canada International Marathon.

Bruce Shaw of Victoria finished a close second behind defending champion Tom Howard of Richmond and both shattered the record for the 26-mile, 285-yard course, which started and ended in Stanley Park.

Duncan's running doctor, Wolf Schamberger, was third.

Howard, a former Olympic runner who competes for the Richmond Kajaks Club, took two minutes and 23 seconds off his own record with a time of two hours, 21 minutes and 45 seconds.

Shaw, 27, who runs for the Victoria Flying Y Track Club and the Lions Gate Roadrunners, stayed with Howard for the whole race but was beaten in a sprint over the final 600 yards. His time was 2:22.16, which was two minutes and 50 seconds faster than his personal best for the marathon.

Schamberger, a member of Duncan CeeVacs who also runs for the Lions Gate club, was timed in at 2:24:46.

Led by Shaw and Schamberger, the Lions Gate Roadrunners "A" team placed first with 11 points under the reverse scoring system. Richmond Kajaks were second with 36 points and Lions Gate "B" team was third with 38.

Chris Garrett-Petts of the Victoria Flying "Y" was 13th in 2:38:19 and other Island competitors to do well were Alan Vyse of the "Y," 17th in 2:46:44, Alan Thompson of Ganges, 20th in 2:52:01, Jack Farrell of the "Y," 25th in 2:59:22 and Bob Anderson of Ganges, who was 36th in 3:29:02.

Dr. Thompson topped the masters' division for runners 40 and over.

Firefighters Blank Gorge

Red-hot Vancouver Firefighters Saturday won their 40th game of the season and ended Victoria Gorge Molsons' run in the Province Cup.

Dominating the game, played before about 350 fans at Royal Athletic Park, Firefighters crushed Gorge 4-0 to reach the final of the soccer competition.

Unbeaten now in 44 Mainland League, exhibition and Province Cup matches — they have been tied four times — Firefighters meet either Westminster Blues or Portuguese Club of Vancouver in the final next Sunday.

The clubs are scheduled to replay their semi-final Wednesday after their fight-interrupted first meeting a week earlier was called a few minutes before the end with the score tied 1-1.

Showing far more hustle and cohesion than their hosts, Firefighters grabbed a 1-0 lead at the seven-minute mark when lanky Bob Rose headed a cross past goalkeeper Graham Lee.

Gorge came back a little at this stage and had its best scoring chance thwarted when Dan Henry lobbed a shot over goalkeeper Mike Gilmour's head, only to see it bounce off the crossbar.

Both winger Bob Duncan and inside-forward George Hyne had chances for Victoria but were wide with their shots and Steve Rogers bounced a long ball off the post and into the net to make it 2-0 at half time.

Rogers scored again early in the second half as Firefighters once more took command and Jim Goodheart rounded out the scoring midway through the half.

Gorge was badly off form and failed to repeat the kind of soccer which saw them trounce Sliammon Braves of Powell River 6-1 in their last Province Cup match and upset second-place Victoria West-United 4-1 in the Pacific Coast League playoff semi-final.

Molsons, who finished third in the league, meet champions Westminster Blues in the second game of the two-game, total-goal, home-and-away Coast League final series on the mainland June 10. The first game in Victoria ended in a scoreless draw.

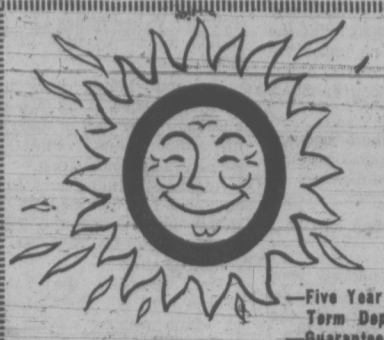

SEND YOUR SAVINGS TO US!

... AND YOURSELF TO ACAPULCO

—Five Year Term Deposits —Guaranteed —Other Rates For Shorter Terms 8%

—30 Day Term Deposits —Minimum Deposit $5000 —Guaranteed 6½%

INTEREST PAID MONTHLY On Deposits Over $5,000

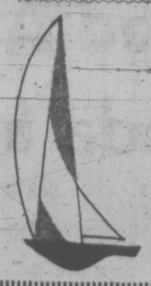

West Coast Savings Credit Union

Victoria	Colwood	Sooke
386-6355	478-5534	642-5233
239 Menzies (James Bay Village)	1913 Sooke Rd. (Colwood Plaza)	6689 Sooke Rd.

Saanich Peninsula Savings Credit Union

Sidney	Royal Oak	Brentwood
656-1115	479-1631	652-1116
2436 Beacon	4512 W. Saanich	7174 W. Saanich

Pontiac Astre.

A little bigger engine...
a little longer wheelbase...
a little more weight...
yet it's priced about the same as the top-selling imports.

In fact, Pontiac's new little Astre Coupes are now priced much below the top-selling import model. And Pontiac Astre offers you real advantages in some important areas. Look here:

WHEELBASE	97.0 INS.
TRACK FRONT	55.2 INS.
REAR	54.1 INS.
WEIGHT (HATCHBACK)	2395.0 LBS.
ENGINE DISPLACEMENT	140.0 CU. INS. (2300.0 CC)

It adds up. A 2300 c.c. engine shouldn't have to work as hard as a 1200, 1600 or a 2000 c.c. engine. And if you want a bit more snap a 2-barrel high-output engine option is available on Astre. Both are 2300 c.c. overhead-cam jobs. With either, you can stick with Astre's standard 3-speed manual shift or order a sporty 4-speed or a 3-speed Turbo Hydra-matic. They are all floor-mounted.

As for Astre's longer wheelbase, wider track and heavier weight, the difference is in riding smoothness, in stable cornering, and in the "feel" of the car. These are differences you should check out yourself. Your Pontiac dealer will be only too happy to oblige with a demonstration. Before you buy any small car, put a Pontiac Astre through its paces.

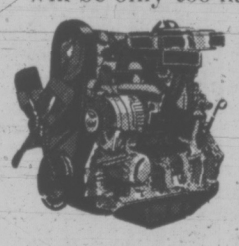

Astre models include the lowest-priced Coupe, a Hatchback (to your left, a convenience not offered by any of the leading imports) and a Safari station wagon, which can be specified, as shown below, with optional woodgrain panelling. They're all a cut above, with many GM features not found in competitive makes. Just ask your dealer. And Pontiac Astre is built only in Canada. Right on!

IMPORT PRICED CANADIAN BUILT

Astre Coupe

Astre Safari

PONTIAC Astre RIGHT ON!

Some of the equipment shown or mentioned is optional at extra cost.

Buckle up for safety.

GM Canada

A-873

TAKE A DEMONSTRATION DRIVE IN THE NEW

PONTIAC ASTRE

at

EMPRESS
PONTIAC BUICK GMC
2867 Douglas at Topaz
382-7121

WE RUN A VERY simple business

Dunsmuir Junior Track Champs

A strong Dunsmuir team beat Royal Oak by 76 points at Centennial Stadium Saturday to win the annual Sooke-Saanich Junior High School track and field championships.

Dunssmuir of the Sooke School District finished with 354 points and Royal Oak of Saanich had 278. Elizabeth Fisher was third with 246 points, Mt. Newton was fourth, North Saanich was fifth and Edward Milne sixth.

Athletes from the winning school collected three of the four individual awards.

Joanne Ridley was the outstanding competitor in midget girls' events, winning the 400 and 800 metres and placing second in the 200 metres.

Ryan Thiabadeau won the 100-metre hurdles and the long jump and was second in the 100 metres and the triple jump to take the junior boys' aggregate trophy.

And Frank Conibear, also of Dunsmuir, collected the midget boys' trophy after winning three events — the 80-metre hurdles, the 400 metres and the 800 metres — and finishing second in the 1,500 metres.

Helen McHattie of Mt. Newton snapped Dunsmuir's hold on the trophies when she won the junior girls' aggregate prize. Miss McHattie won the javelin and shot put and was second in the discus.

Final Standing

Dunsmuir	354
Royal Oak	278
Elizabeth Fisher	246
Mt. Newton	164
North Saanich	106
Edward Milne	100

Midget Girls

80-metre hurdles — 1. Mary Olynyk (RO); 2. Debbie Scott (RO); 3. Barb Skowronski (EF). Time — 15 seconds.

100 metres — 1. Laurel Kerr (MN); 2. Cindy Dalziel (RO); 3. Lynn Crawford (RO). Time — 13.6 seconds.

200 metres — 1. Cindy Dalziel (RO); 2. Joanne Ridley (D); 3. Laurel Kerr (MN). Time — 27.7 seconds.

400 metres — 1. Joanne Ridley (D); Cindy Dalziel (RO); 3. Heidi Jensen (D). Time — 60.8 seconds.

800 metres — 1. Joanne Ridley (D); 2. Julie Rainey (EF); 3. Debbie Scott (RO). Time — 2:28.7 minutes.

1500 metres — 1. Julie Rainey (EF); 2. Liz Ward (D); 3. Darlene Brandstetter (MN). Time — 5:19 minutes.

4 x 100-metres relay — 1. Royal Oak; 2. North Saanich; 3. Elizabeth Fisher. Time — 54.2 seconds.

High Jump — 1. Rhonda Du Temple (MN); 2. Mary Olynyk (RO); 3. Carman Johnston (D). Height — 4 feet 8 inches.

Javelin — 1. Kristy Smith (EF); 2. Carman Johnston (D); 3. Donna McLay (EF). Distance — 84 feet 11¾ inches.

Discus — 1. Cheryl Spoor (MN); 2. Lynn Calvert (NS); 3. Laurie Chalmers (D). Distance — 73 feet 8 inches.

Shot Put — 1. Kristy Smith (EF); 2. Leslie Krimmel (D); 3. Jennie Pedlow (MN). Distance — 31 feet 3 inches.

Long Jump — 1. Susan Champoux (EF); 2. Lynn Crawford (RO); 3. Cheryl Young (MN). Distance — 16 feet.

Junior Girls

80-metre hurdles — 1. Belinda Alleyne (D); 2. Leslie Howe (RO); 3. Darlanna Young (D). Time — 13.8 seconds.

100-metres — 1. Susan Severny (D); 2. Catherine John (RO); 3. Linda Sexton (EF). Time — 13.3 seconds.

200 metres — 1. Susan Severny (D); 2. Catherine John (RO); 3. Linda Sexton (EF). Time — 27.3 seconds.

400 metres — 1. Susan Doucette (EM); 2. Leslie Howe (RO); 3. Carolyn Thomson (EM). Time — 1:03.7 minutes.

800 metres — 1. Liz Ward (D); 2. Leslie McAuley (RO); 3. Cathie Cameron (EM). Time — 2:37.7 minutes.

1500 metres — 1. Vivion Dixon (D); 2. Shirley Russell (MN).

4 x 100-metres relay — 1. Dunsmuir; 2. Edward Milne; 3. North Saanich. Time — 54.3 seconds.

4 x 400-metre relay — 1. Royal Oak; 2. Dunsmuir; 3. Edward Milne. Time — 4:24.7 minutes.

High Jump — 1. Rhona Stewart (D); 2. Debbie Harms (NS); Pat Kilgour (D). Height — 4 feet 8 inches.

Javelin — 1. Helen McHattie (MN); 2. Sue Sangret (EF); 3. Diane Caste (EF). Distance — 82 feet 9½ inches.

Discus — 1. Cheryl Archer (D); 2. Helen McHattie (MN); 3. Jeannie Wright (MN). Distance — 90 feet 1 inch.

Shot Put — 1. Helen McHattie (MN); 2. Cheryl Archer D); 3. Jeannie Wright (MN). Distance — 29 feet 8¼ inches.

Long Jump — 1. Nixie Barton (MN); 2. Cathy John (RO); 3. Ute Voegelsang (EF). Distance — 15 feet 6 inches.

Midget Boys

80-metre hurdles—1. Frank Conibear (D); 2. A. Stubbington (NS); 3. Nick Vale (RO). Time—13.5 seconds.

100 metres—1. Ricky Hagadorn (RO); 2. Harold Willers (RO); 3. Rick Jeffery (D).

200 metres—1. Harold Willers (RO); 2. Randy Smith (D); 3. Rick Jeffery (D). Time—25.7 seconds.

400 metres—1. Frank Conibear (D); 2. Tony Lawrence (NS); 3. Rick Pearson (D). Time—58.4 seconds.

600 metres—1. Frank Conibear (D); 2. Terry Short (NS); 3. Robert Poole (MN). Time—2:14.6 minutes.

1500 metres—1. Roger Benson (D); 2. Frank Conibear (D); 3. Robert Poole (MN). Time—4:46.5 minutes.

3000 metres—1. Roger Benson (D); 2. Ricky McGoldrick (NS).

4 x 100-metre relay—1. Royal Oak; 2. Dunsmuir; 3. North Saanich. Time—50.3 seconds.

High Jump—1. Rick Hagedorn (RO); 2. Cliff Thomassen (EF); 3. Mike Hanwood (EF). Height—5 feet 1 inch.

Pole Vault—1. Ricky Hagedorn (RO); 2. Mike Evans (EF); 3. Martin Hargt (D).

Javelin—1. Harold Willers (RO); 2. Ian Frazer; 3. Robert Shroeder. Distance—133 feet 7¼ inches.

Discus—1. Kerry Kinnersley (D); 2. Harold Willers (RO); 3. Neil Clarkston (EF). Distance—112 feet 9 inches.

Shot Put—1. John Ives (RO); 2. Steve Cummings (EM); 3. Steve Harrison (RO). Distance—34 feet 8¾ inches.

Triple Jump —1. Darryl Stubbs (MN); 2. Nick Vale (RO); 3. A. Stubbington (NS). Distance—33 feet 2¾ inches.

Long Jump—1. Darryl Stubbs (MN); 2. Dale Peebles (RO); 3. Randy Smith (D).

Junior Boys

100-metre hurdles—1. Ryan Thibadeau (D); 2. Dave Wallace (EF); 3. Alan Sheridan (RO). Time—15.0 seconds.

100 metres—1. Rick Cooney (EF); Ryan Thibadeau (D); 3. Calvin Lee (RO). Time—12.1 seconds.

200 metres—1. Ted Cuckovich (EF); 2. Calvin Lee (RO); 3. John Underwood (MN). Time — 24.1 seconds.

400 metres—1. Ted Cuckovich (EF); 2. Mike Nauss (NS); 3. Ray Wakeman (MN). Time—52.4 seconds.

800 metres—1. Terry Ridley (D); 2. Richard Martin (RO); 3. Gord Horth (RO). Time—2:10.9 minutes.

1500 metres—1. Terry Ridley (D); 2. Gary Turner (EF); 3. Ted Bartlett (MN). Time—4:27.7 minutes.

3000 metres—1. Terry Ridley (D); 2. Ted Bartlett (MN); 3. Gary Turner (EF). Time—9:54.8 minutes.

4 x 100-metre relay—1. Elizabeth Fisher; 2. Royal Oak; 3. Mount Newton. Time—47.4 seconds.

4 x 100 metre relay—1. North Saanich; 2. Royal Oak; 3. Elizabeth Fisher. Time—3:53.4 minutes.

Javelin—1. Leo Vose (RO); 2. Ted Cuckovich (EF); 3. Ernie Barbillon (EF). Distance—148 feet.

Discus—1. Bruce Robertson (EF); 2. Rick Roger (D); 3. Mark Bennett (RO). Distance—88 feet 11½ inches.

Shot put—1. Rick Royer (D); 2. Dave English; 3. Mike Renner. Distance—40 feet 3 inches.

Triple Jump—1. Mike Stubbs; 2. Ryan Thibadeau (D); 3. Mark Bennett (RO). Distance—40 feet 3 3-5 inches.

Long Jump—1. Ryan Thibadeau (D); 2. Mike Stubbs (MN); 3. Fred Brigadyr (D).

High Jump—1. Alan Sheridan (RO); 2. John Main (D); 3. Dave McLeod (EM). Height—5 feet 9 inches.

Pole Vault — 1. Paul Estreda (RO); 2. John Main (D); 3. George Graham. Distance—10 feet 3 inches.

The Name is Assurance

Locally Owned—Dedicated to Service

McCALL BROS

FUNERAL DIRECTORS LTD.

1400 Vancouver St. Phone 385-4465

John Clegg

NOW... FOR THE FIRST TIME... A GUARANTEED SALE FOR YOUR HOME!

...AND YOU DON'T HAVE TO BUY ANOTHER HOME.

★ **HOMEFINDERS, WALL & REDEKOP** will list your home and if we fail to sell it within 90 days—we'll buy it for cash!

★ **HOMEFINDERS, WALL & REDEKOP** will not require that you buy another home. This is **not** a trade plan!

★ **HOMEFINDERS, WALL & REDEKOP** will give you this guarantee, in writing, now!

★ **YOU MAY CANCEL THIS GUARANTEE, AT YOUR OPTION, AT ANY TIME!**

This plan is exclusive to Homefinders, Wall & Redekop. To find out how our Guaranteed Listing Plan can work for you, call in at our offices, **1820 Blanshard Street or Douglas Street at Trans Canada Hwy.**

The Numbers to Call:

Douglas Street Office: 386-2911 Blanshard Street Office: 386-8321

HOMEFINDERS WALL & REDEKOP

"PEOPLE SERVING PEOPLE"

Let's Face it

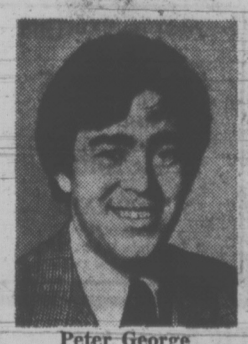

Peter George

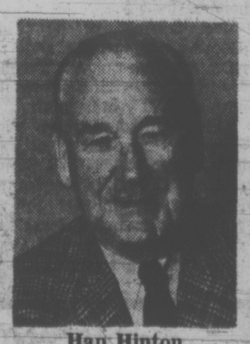

Hap Hinton

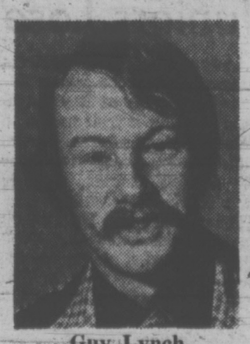

Guy Lynch

Daryl Anderson

Tom Price

Clothes may not make the man but they Could Help!

Maybe we can help YOU create an image!

Tom Price Formal Wear Rentals is an additional service for the men who wish to go formal. Located on the lower main floor, here you can rent clothes for almost every occasion. Come in and browse through the catalogue or let Tom Price assist you.

Watsons ... a man's store in Victoria—1435 Douglas St.

MAVERICK MARKET

ESQUIMALT ROAD AT HEAD STREET

We Reserve the Right to Limit Quantities

OPEN SUNDAY 11 a.m. to 5 p.m.

Mon., Wed., 10 a.m.-7 p.m.; Thurs., Fri., 10 a.m.-9 p.m.; Sat. 9-6

PRICES EFFECTIVE MAY 28, 29, 30, 31

economy-minded?

SHOP US FOR BETTER FOOD BUYS!

"PERFECTION" SMOKED PICNICS lb. 59c

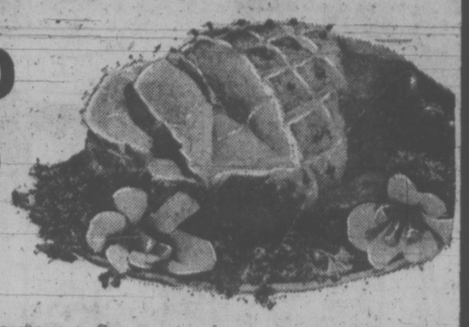

TURKEY DRUMSTICKS lb. 49c

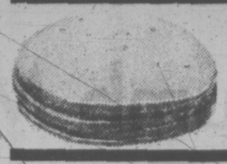

BOLOGNA By the Piece lb. 59c

RED DELICIOUS APPLES 5 lbs. 1.00

HONEY DEW MELONS Each 49c

CARNATION STRAIGHT CUT FRENCH FRIES 2 lb. Pkg. 47c

CASHMERE TISSUE 4 Roll Pkg. 39c

YORK APPLE JUICE 2 48-oz. Tin 89c

CARNATION HASH BROWNS 3 2-lb. Bag 89c

SPORT COLA 5 TALL BOTTLES 1.00 Plus Deposit

BLUE BONNET MARGARINE 3 lbs. 79c

NABOB COFFEE 2 lb. Bag 1.69

FLAVOR CRYSTALS NABOB SUNGOLD 4 for 1.00

FIESTA ICE CREAM 3 Pint Carton 69c

We Reserve the Right to Limit Quantities

SUPER-VALU

1515 PANDORA AVENUE

MON. to WED. 9:30 - 6 p.m.; THURS., FRI. 9:30 - 9 p.m.; SAT. 9 - 6 p.m.

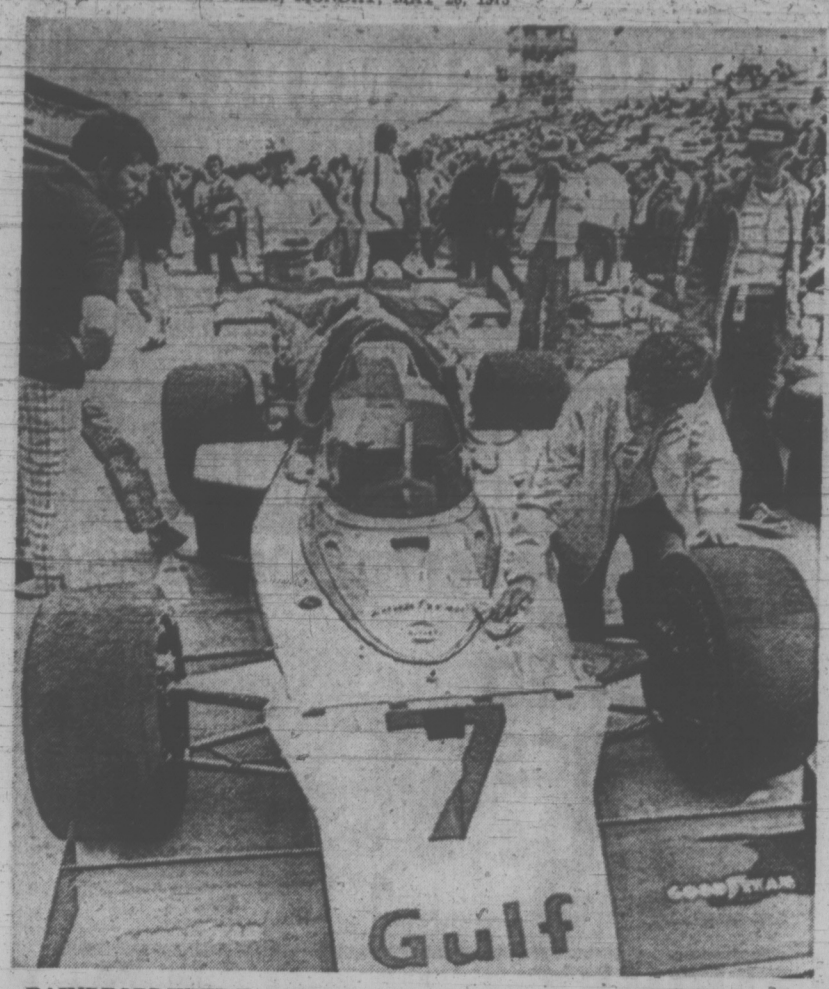

RAINDROPS KEEP FALLING on my car. That could be theme song today for member of pit crew who wipes off machine scheduled to be driven from pole position by Johnny Rutherford in 500-mile racing classic at Indianapolis. Rain delayed start today and threatened to force officials into setting race back until Tuesday. (AP Wirephoto)

PADRES GOING TO WASHINGTON

Record Price for Baseball Team

SAN DIEGO (AP) — A group of Washington, D.C., businessmen has purchased the San Diego Padre baseball team for a record $12 million from San Diego banker C. Arnholt Smith and will move the team to Washington for the 1974 season, Smith said Sunday.

Smith, the principal owner of the team, sold the franchise May 5 in San Diego to a group headed by Joseph Dan Zansky, Smith confirmed. A down payment of $100,00 was reported to have been accepted by Smith and Marvin Willig, one of Dan Zansky's partners, has the cancelled cheque in his possession.

Smith acknowledged the sale when asked why he would sign the letter of intent when four months remain in the 1973 season and the team must continue on a lame-duck basis.

"Because the opportunity came along now," he replied, adding "the people in Washington need time to get their deal together."

Padres' president E. J. (Buzzie) Bavasi blamed the National League club owners for the Padres' losing season.

"I blame the National League, which forced us to pay $10 million for an expansion franchise," Bavasi said. "We'd be in good shape if we had paid the American League expansion price (about $6 million).

"We have shown we can break even on attendance of 700,000."

The Padres had a small profit last season but Smith said he has been drained by interest payments on the $10-million loan he secured to purchase the franchise. He had expected to pay off the loan from baseball profits. Annual interest on the $10 million is about $700,000, the owner said.

The club was purchased in 1969 by Smith and his two partners—Carol Smith Shannon, his daughter, and Bavasi. Smith and his daughter own 68 per cent of the franchise and Bavasi the other 32 per cent.

Paid attendance for 26 home dates in San Diego Stadium this year is 249,284, compared with 263,242 in the same period last year.

Sale of the club will not become final until the Washington people fulfill Smith's terms of $12 million and until the shift is approved by the National League.

Further, there is the complication of the ball club's 20-year lease on San Diego Stadium. It was learned that Smith has talked to Mayor Pete Wilson about the possibility of being released from his stadium obligations.

The Padres are in the fifth season of the 20-year agreement with the city.

Cox Wins on Final Putt; Merriman Cup to Fyvie

By ERNIE FEDORUK
Times Staff

Bobby Cox and Greg Barnes did their part to turn back the hands of time, but Dave Fyvie spoiled a complete return to the 1971 Cedar Hill Labatts Open golf tournament.

Cox rolled in a 60-foot putt on the 18th green for a birdie three to reclaim the overall honors he previously won in 1971.

Barnes also came back. The Cedar Hill greenskeeper, low amateur in 1971, returned at the weekend with a pair of par-matching 65s and a winning 130 total.

Fyvie, a 19-handicapper, spoiled Norm Haskell's bid to make it a complete repeat of 1971 performances. The Cedar Hill golfers tied for low net honors with 118 totals, but Haskell, the 1971 winner, lost the John Merriman Memorial Trophy after a special three-hole playoff, to Fyvie.

Both finished the three-hole playoff with identical 4-5-3 figures, but the handicap advantage worked best for Fyvie. Fyvie's handicap earned him one and one-third strokes from the 10-handicapped Haskell.

The dramatic bird by Cox snatched possible victory from Bill Wakeham and again prevented the Cowichan professional from achieving his first success in Vancouver Island's richest tournament.

Late-hole putts proved the difference.

Wakeham, four under after the front nines, missed a 2½-footer on the 17th, parred out and finished with a three-under-par 62 for his 129 total and a tie for second money with Vancouver's Doug Robb.

A playoff appeared imminent until Cox stepped up to the ball on the 18th and dropped the long putt for a birdie that gave him a final-round 61 and a winning 128 total.

Cox, Wakeham and Robb all posted 67s in Saturday's opening round.

Cox, the former Canadian PGA champion now playing out of Quilchena, pocketed the $700 winners' cheque on the strength of his final-nine kick. He played the last nine in a record five-under-par 28 while Wakeham took 34 strokes and Robb 30.

Nineteen players played the compact Cedar Hill course in par (65) figures or better Sunday. The final day's scoring was a marked improvement over Saturday's first-day showing when only five players — four of them amateurs — were able to play par golf or better.

Cedar Hill's Jim Girard, a former winner, and Cec Ferguson of Gregarah both led the first field after Saturday's round with one-under 64s.

Ken Floyd, Barnes and professional Norm Boden were the only other players to hit 65 on a day highlighted by a hole-in-one by Cedar Hill amateur Reg Hoadley. A 10-handicapper, Hoadley counted his ace on the 12th hole.

BOBBY COX

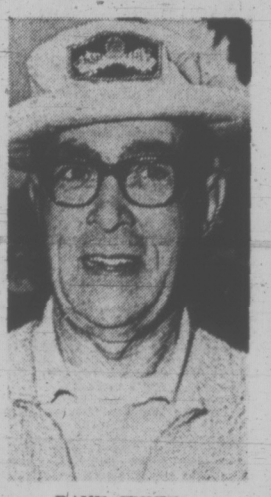

DAVE FYVIE

★ ★ ★

Bob Cox, Van., $700	67-61—128
Bill Wakeham, Cow. $505	67-62—129
Doug Robb, Van. $505	67-62—129
a-Greg Barnes, CH	65-65—130
Norm Boden, MM, $360	65-65—130
Mike Rivers, Nan., $290	67-64—131
a-O. Donaldson, Van.	66-65—131
a-C. Ferguson, Greg.	64-67—131
a-Jim Girard, CH	64-68—132
a-Gord Rands, CH	69-63—132
a-Mike Gray, U	67-65—132
G. Chatelain, Van., $170	69-63—132
Doug Reid, Van., $170	68-64—132
D. Silberberg, GM, $170	68-64—132
Al Kennedy, Van., $170	69-63—132
L. Lyons, Van., $100	67-66—133
J. Westover, Van., $100	67-66—133
Norm Reid, Van., $100	68-65—133
a-Brian Gandy, RC	66-67—133
a-Ken Floyd, RC	65-69—134
a-Brian Sluggett, GM	70-64—134
a-Marty Richards, GM	69-65—134
Bill Penny, GM, $53	68-66—134
Tom Whittle, Van., $53	68-66—134
Ron Cush, CH, $53	66-68—134
J. Nolan, Van.	68-67—135
Ron Willey, Van.	68-67—135
Finn Sorenson, Van.	68-67—135
a-Gerry Walker, GV	70-65—135
a-Grant Milliken, GV	67-68—135
a-M. Booth, Van.	67-68—135
a-Ron Griffis, CH	67-69—136
a-Dave Mick, GV	66-70—136
a-Al MacLeod, Cow.	69-67—136
a-Harry White, Van.	70-66—136
a-Doug Roxburgh, Van.	71-65—136
Laurie Carroll, DG	67-69—136
Lyle Crawford, Van.	68-69—137
Al Zimmerman, GM	70-67—137
a-Ray Saxon, CH	68-69—137
a-Ken Nott, U	66-71—137
a-S. Berry, Van.	70-67—137

HANDICAP PRIZE-WINNERS

Dave Fyvie, CH	77-74—151-38—113
Norm Haskell, CH	69-64—133-20—113
B. Decker, CH	78-77—155-40—115
A. Gibson, CH	75-70—145-30—115
Andy Vanvo, GV	70-69—139-24—115
D. Floyd, RC	73-79—152-36—116
A. Coldwell, CH	77-71—148-30—118
T. Johnson, CH	79-77—156-38—118
Kurt Lampert, CH	70-70—140-22—118
G. Ebert, CH	69-69—138-20—118
J. Howes, CH	77-76—153-34—119
C. Clark, CH	77-78—155-36—119
S. Stewart, GV	79-74—153-34—119
B. Cox, CH	79-77—156-36—120
D. Thompson, Met.	69-67—136-16—120
W. Cameron, GV	68-70—138-18—120
M. Kelly, CH	69-71—140-20—120

Jack Avoids 'Dumb Mistakes' And Staggers to Narrow Win

ATLANTA (AP) — Jack Nicklaus made the Atlanta Golf Classic his fourth title of the year Sunday and regained his customary spot atop the money winning list.

But after rushing to a commanding lead in the final round, he had to hang on for the victory by two strokes after blowing seven shots over the last 11 holes.

"I was never in a position to really worry," Nicklaus insisted. "I just had to watch out and make certain I didn't make any dumb mistakes."

Nicklaus, who won the Tournament of Champions five weeks ago in his last previous start, virtually won this one on his first three rounds of 67, 66 and 66. In Sunday's final effort over the 6,883-yard Atlanta Country Club course, he could do no better than a one-over-par 73 for a 272 total, 16 under par.

Tom Weiskopf was the only one in the field able to keep close to Nicklaus during the first three rounds. And it was Weiskopf who put the pressure on over the finishing holes.

"I'm just glad I was able to make it close," Weiskopf said.

"I think I played as well as Jack did. I just made more mistakes."

Weiskopf finished with a 69 for 274, a score good enough to win any previous Atlanta Classic.

Al Geiberger was third with a 72—279 and J. C. Snead finished with a 68—280. Hubert Green, with a final 73, and Doug Sanders, 68, were next at 281.

Toronto's George Knudson came in at the tail end with rounds of 77 and 74 during the weekend for a 299 and finished out of the money.

South African Gary Player, making his first start of the year in this country, finished with a two-under-par 286 total. Lee Trevino, Arnold Palmer and Australian Bruce Crampton did not compete.

Nicklaus, winner of 48 tour titles in a career that started in 1962, began the day's play with a six-stroke margin. It went to eight when Weiskopf hit his second shot into the water and took a double bogey on the sixth hole.

And Nicklaus took advantage of a break to send it to nine shots with a birdie on the fifth hole. His second shot, over the trees, hit a spectator and bounded back on to the green. He made the 18-foot putt.

But after that, Nicklaus had five consecutive fives on the eighth through 12th holes. Two of them were pars. Weiskopf collected three more birdies and suddenly the margin was three.

"From that point on, I was just trying to win the golf tournament," Nicklaus said. He did it by making routine, two-putt pars on the last six holes while Weiskopf birdied the last, trimming the lead to two.

★ ★ ★

J. Nicklaus, $30,000	67-66-66-73—272
T. Weiskopf, $17,100	70-67-68-69—274
A. Geiberger, $10,650	70-69-68-72—279
J. C. Snead, $7,050	73-69-70-68—280
H. Green, $5,775	68-71-69-73—281
D. Sanders, $5,775	72-73-68-68—281
G. Brewer, $4,425	70-73-65-74—282
J. Miller, $4,425	70-71-70-71—282
L. Elder, $4,425	70-73-70-69—282
L. Graham, $3,600	73-66-73-71—283
P. Fitzsimons, $3,600	70-71-72-70—283
R. Funseth, $3,000	79-72-69-74—284
D. Iverson, $3,000	70-71-71-72—284
D. Moody, $2,475	71-68-71-74—285
B. Greene, $2,475	75-65-72-73—285
D. Hill, $2,475	69-73-70-73—285
R. Crawford, $2,475	73-72-68-72—285
R. Rhoads, $1,676	73-69-73-71—286
J. Mahaffey, $1,676	76-72-67-71—286
L. Harris, $1,676	73-72-69-72—286
B. Casper, $1,676	72-72-71-71—286
G. Player, $1,676	76-71-69-70—286
R. Floyd, $1,676	73-69-71-73—286
F. Fezler, $1,676	71-75-71-69—286

Mick Tall in Saddle For Unbeaten Renton

Mick McKnight, a slender six-foot-seven pitcher, was the "tower of strength" who powered Renton Loberg Olds to top honors in the Stuffy McGinnis Men's Softball League invitational tournament at the weekend.

The representatives from the tough Cascade League in Seattle rang up a 5-0, won-lost record in the six-team round-robin.

McKnight gained three of the victories. He hurled 12 straight shutout innings before Century Inn broke the spell in the tournament's windup game Sunday.

McKnight was voted the tournament's top pitcher while teammate Ed Hule took batting honors with a lusty .500 average.

Royal Oak Sporting Goods' Reg Underwood was voted the most valuable performer after poling out a pair of three-run homers to help the Oaks to finish in a tie for second place with Seabord Construction, both with 3-2 records.

Shortstop Steve Malean of Seattle 102 Tavern was named the most sportsmanlike player.

In regular league play at the weekend, Victoria-area teams took three of four decisions from visiting Port Angeles Telecables.

Sooke Merchants split a Saturday twinbill, dropping a 4-3 decision but rebounding to defeat Port Angeles 9-4. CFB Esquimalt clipped Port Angeles 7-2 and Mike's Sports Shop marked up a 10-0 victory in Sunday's games.

★ ★ ★

LEAGUE STANDINGS

	W	L	Pct	GBL
Bell's	6	2	.750	—
Century Inn	7	3	.700	—
Seaboard Const.	5	2	.714	½
Royal Oak	4	2	.667	1
Mike's Sports	5	3	.625	1
Port Angeles	5	6	.455	3
Labatts	3	5	.375	3
Six-Mile House	3	6	.333	3½
CFB Esquimalt	3	7	.300	4
Sooke Merchants	2	7	.222	4½

NEXT GAME: Tonight — CFB Esquimalt vs. Bell's, Heywood Avenue Park (6:30 p.m.).

Port Angeles	000 000 0—	0	4	2
Mike's Sports	203 005 x—	10	12	1

Larry Wilson, Bill Rossink (6), Gary Braun (6) and Ed Bedford; Ted Penston and Ray Reimer.

Second game:

Port Angeles	002 000 0—	2	6	0
CFB Esquimalt	200 311 x—	7	10	2

Denny Sullivan, Braun (6) and Bedford; Wayne Cripps and Jack White. Home runs: Esquimalt — John Smith, Dave Kirkwood (2).

Saturday

Port Angeles	200 010 1—	4	7	1
Sooke	200 100 0—	3	5	2

Wilson and Jerry Sparks; Mike Banner, Ron Fedosenko (5), Wayne Stolth (7) and Eric Walker. Home runs: Port Angeles — Sparks; Sooke — Peter Songhurst, Walker.

Second game:

Port Angeles	030 001 0—	4	9	3
Sooke	700 200 x—	9	12	0

Braun, Wilson (1) and Sparks; Stolth, Fedosenko (6) and Walker. Home runs: Port Angeles — Ken Millic; Sooke — Songhurst, Walker.

TOURNAMENT RESULTS

Renton 5, Bell's Men's Wear 0.
Renton 5, Century Inn 3.
Bell's 1, Seaboard Construction 3.
Renton 10, Seattle 102 Tavern 0.
Century Inn 0, Seaboard 1.
Royal Oak 6, Bell's 1.
Seattle 0, Royal Oak 5.

Saturday

Renton 6, Royal Oak 6.
Seaboard 0, Renton 3.
Royal Oak 3, Century Inn 2.
Seaboard 3, Royal Oak 1.
Seattle 2, Century Inn 6.
Bell's 5, Century Inn 4.
Bell's 2, Seattle 4.
Seattle 1, Seaboard 1.

MACK HERRON FACING DRUG CHARGE

WINNIPEG (CP) — Members of the board of directors of Winnipeg Blue Bombers were to meet head coach Jim Spavital and general manager Earl Lunsford today to discuss the weekend arrest of all-star halfback Mack Herron.

Herron and former Bomber running-back Amos Van Pelt, 26, were arrested Saturday in Herron's Winnipeg apartment and charged with possession of marijuana.

Herron, former Kansas University star, has been with the Canadian Football League club for two seasons. He was voted the most outstanding player last year in the Western Conference.

Leason Sparks Bantam Tigers

Brad Leason scored three touchdowns, including 64 and 47-yard runs, to lead Juan de Fuca Tigers to a 38-13 victory over Oak Bay Crusaders in a Vancouver Island Junior Bantam Football League game at Braefoot Park.

Oak Bay Marauders blanked Saanich Chargers 8-0 on a touchdown by Robbie Peters in the other encounter.

Cordingley First In School Bike Heat

Kevin Cordingley of Elizabeth Fisher Junior High School nipped three other riders at the wire Sunday to win the 12-mile elimination race for school districts 62, 63 and 64 in the Victoria Wheelers bicycle club's inaugural school racing championship.

Robert Viereck and Robert White, both of Elizabeth Fisher, and Robert Campbell of North Saanich finished in order behind Cordingley as all four recorded a time of 38 minutes, 18 seconds.

Herbert Van Kamper of North Saanich placed fifth in 42:12 and completed the list of riders advancing to the 17-mile final next Sunday over Latoria and Happy Valley roads in Metchosin.

A previous heat race, also at Centennial Park in Saanich, was held earlier this month for school district 61 riders.

BIRDIE PUTT GIVES BLIND GOLFER WIN

NEW ORLEANS (AP) — Radar technician Joe Lazaro of Waltham, Mass., dropped a 40-inch birdie putt on the third hole of a sudden-death playoff Sunday to defeat Charlie Boswell of Birmingham, Ala., for the United States Blind Golfers' Association championship.

The two had finished in a tie at the end of Sunday's 18-hole round with a 199 total for the 36 holes.

Canadians Phil Lederhouse (223) of Prince Albert, Sask., Nick Genovese (236) of Dundas, Ont., and Claude Pattimore (254) of Hamilton finished well behind the leaders.

The 56-year-old Lazaro has won the title five times.

HABS LOSING PAIR?

MONTREAL (CP) — Two members of Montreal Canadiens, this year's Stanley Cup champions, have signed contracts with Quebec Les Nordiques of the World Hockey Association, Montreal Matin reported Sunday.

The newspaper said defenceman Bob Murdoch and centre Rejean Houle had agreed to jump from the Canadiens and the National Hockey League to the rival WHA.

No one from Les Nordiques' management was available for comment, but the club has scheduled a news conference for 3 p.m. today.

Brentwood Crew Second

ST. CATHARINES, Ont. (CP) — Defending champion Brentwood College of Vancouver Island was beaten by Ridley College of St. Catharines Sunday in the final of the glamor heavyweight eights event in the Canadian high school rowing championships.

The Ridley crew jumped into an early lead over Brentwood on the rain-spattered 1,500-metre course and finished two lengths ahead in four minutes, 41.2 seconds.

Ridley also won the 145-pound lightweight eights, again beating a Brentwood College crew in the final, but had to take a back seat to West Park Secondary School, also of St. Catharines, in the points race.

West Park won the 135-pound eights, the novice lightweight eights and the novice lightweight coxed fours and added four second placings to score 168 points and win the Cosgrave Trophy for the regatta championship.

Ridley was second with 111 points, Lakeport Secondary School of St. Catharines was third with 62¼ points and Grantham High School of St. Catharines was fourth with 62 points.

SALMON FISHING
BOAT RENTALS
Phone: 478-4880
CHEANUH MARINA
BECHER BAY

sports

DOUG PEDEN - EDITOR

Cables Win Thriller; Tackle Macs Tonight

Victoria McDonalds get a chance to regain a share of first place in the Pacific Junior "A" Lacrosse League tonight at 8 when they take on Burnaby Cablevision at Memorial Arena.

Coquitlam J-Hawks defeated Richmond Roadrunners 18-10 Saturday night in Richmond to grab first place and Burnaby edged Surrey Salmonbellies in a 16-15 overtime thriller Sunday to move into a second-place tie with McDonalds.

It was the third win in three games for the J-Hawks, who got four goals each from Harry Powless and Bert Baker.

Bob Tasker and Ray Durante got two goals each for the Roadrunners as the defending league champions took their third straight loss.

John Edgar scored with one second remaining in overtime to give Burnaby its win Sunday night.

Mike McLenaghen led Burnaby with four goals and four assists while Taki Vohalis, an all-star defenceman last year, scored three goals and added four assists.

	W	L	F	A	Pts.
Coquitlam	5	4	1	68	58	8
VICTORIA	3	3	0	48	11	6
Burnaby	6	3	3	65	80	6
Richmond	5	2	3	70	79	4
Surrey	5	0	5	60	83	0

Next game: Tonight—Burnaby at VICTORIA.

Island Soccer Juniors Lose

Lower Mainland Selects downed Vancouver Island Selects 5-3 Sunday at Royal Athletic Park in a trial match to help selectors pick a provincial under-21 soccer team for the Canada Games, starting Aug. 3 in New Westminster.

Brian Budd and Brian Gant each scored twice and Doug Foster added a single for the mainland side. Bob Bolitho led the Islanders with two tallies and clubmate Murray Mitchel connected once.

Selection of the B.C. team will be made Saturday following a match at the University of British Columbia.

Nanaimo Sniper Sets Meet Mark

Charley Veasey of Nanaimo topped individual scoring Sunday when the fifth annual meeting between riflemen of the Vancouver Island division of the B.C. Rifle Association and the Vancouver Island Shooting League was held at Heals Range.

The annual competition pits the small-calibre sporting rifles of the VISL against the long-range target rifles of the BCRA.

Veasey fired a record-breaking 245 and 32 V-bulls out of a possible 250 points to win the Victoria Times Trophy and take sporting rifle honors.

Joe Gibault of Victoria, shooting for the 5th Battery RCA, won the Colonist Trophy for military rifle shooting with a 227-22 V-bulls total.

Other individual trophy winners were Jim Hatter of Victoria (expert class), Al Smith of Port Alberni (sharpshooter class), Les Smith of Parksville (marksman class) in sporting rifles; and Bill Dunlop of Nanaimo (expert), Les Milton of Victoria (sharpshooter) and Fred Fitzgerald of Nanaimo (marksman) in target rifles.

Victoria Fish and Game's squad of Ray McDougall, Gil Carmichael, Garry Williams and Walt Zozula totalled 904-74 V-bulls to beat Nanaimo Fish and Game and win the sporting rifles team competition.

And the 5th Battery RCA of Victoria, consisting of Hatter, Doug Daines, Sandy Peden and Gibault scored 883-64 V-bulls to beat Nanaimo in the target rifle team contest.

FAST — EXCITING
JR. "A"
LACROSSE
MONDAY, 8 P.M.
Memorial Arena
VICTORIA
vs.
BURNABY
Adults $1.50
Students, O.A.P. $1.00
Children 12 and Under 50c

NOTICE

For The Month of June Only FREE-TIME Is Available At HENDERSON PARK PAVILION, 2291 Cedar Hill X Roads, for:

1. Badminton
2. Volleyball
3. Basketball
4. Gymnastics
5. Floor Hockey
6. Bridge
7. Crafts

This Is Available to Individuals or Groups, 9:00 a.m. to 5:00 p.m. and 6:30 p.m. to 10:00 p.m. Monday to Friday.

To Reserve Time and Space Please Call the Oak Bay Recreation Office at 598-3311.

Forsyth Posts Third Straight Speedway Win

Terry Forsyth claimed the victory but most of the action centred around a battle for second place during a 35-lap super-stock main event Saturday at Western Speedway.

Forsyth, who had his car "torn down" and a new engine sealed by the technical committee during the past week, took the lead on the 11th lap and finished about a quarter-lap ahead of the rest of the field to claim his third straight feature win and fifth of the season before 3,027 fans.

Roy Haslam, the runner-up to Forsyth in driver standings, held second place for most of the race but was closely pressed by Ron Hancock who was driving Rick O'Dell's car, for the last 12 laps.

Coming out of number-two turn on the final circuit, Hancock charged past Haslam to take second spot by mere inches before spinning out into the grass past the grandstand.

Ernie West continued a winning pattern by taking first place in the 15-lap claimer main and had his car claimed by Robin Low.

West claimed the vehicle Monday after Jack Gold of Nanaimo booted it to a sweep during a holiday program.

Results:

SUPER-STOCKS

Trophy dash: 1. Larry Pollard, 2. Ron Hancock, 3. Terry Forsyth, 4. Gerry Cairns.

First heat: 1. Bob Collins, 2. Vic Bing, 3. Chris Van de Water, 4. Larry Christie.

Fast heat: 1. Terry Forsyth, 2. Ron Hancock, 3. John Currier, 4. Larry Pollard.

Main event: 1. Terry Forsyth, 2. Ron Hancock, 3. Roy Haslam, 4. Larry Pollard.

CLAIMERS

Trophy dash: 1. Mickey Sophonow, 2. Tom Patenaude, 3. Ray Birtwhistle, 4. Bill Sheldrake.

First heat: 1. Glen Hay, 2. Wayne Morris, 3. Tom Aitree, 4. Wayne Noulette.

Fast heat: 1. Ray Birtwhistle, 2. Tom Patenaude, 3. Ernie West, 4. Al Ridley.

Main event: 1. Ernie West, 2. Mickey Sophonow, 3. Ray Birtwhistle, 4. Tom Patenaude.

PENNY MAY'S BEST WORTH ONLY FOURTH

MODESTO, Calif. — Former Victorian Penny May jumped her best distance of the year Saturday in the annual California Relays.

But the leap of 19 feet, four-and-a-quarter inches earned Miss May, who now lives in Vancouver, only fourth place in the women's long jump at the high-calibre meet.

John Hawkins of Courtenay, who is attending the University of British Columbia in Vancouver, cleared six feet, 10 inches to tie with Rick Cuttell of Vancouver for fourth place in the men's high jump.

Brenda Staffanson of Nanaimo, who also attends UBC, tied for second place with Sharon Williams of Vancouver in the women's high jump. Both cleared five feet, six inches.

Danes Favored Over Canadians

JAKARTA (CP) — Jamie Paulson of Toronto has drawn Danish champ Svend Pri in the opening singles Tuesday of semi-final round Thomas Cup badminton play. Vancouver's Bruce Rollick will play Elo Hansen.

Draw for the series was conducted Sunday. Denmark, European Zone champion for 25 years, is favored to beat Canada and oppose Indonesia in the cup final on the weekend.

Indonesia took a 4-0 lead over Thailand in semi-final play Sunday. Led by Rudy Hartono, the powerful Indonesians gave up an average of less than seven points a game.

After its narrow 5-4 victory over India Saturday, the Canadian team rested Sunday and planned light workouts today and Tuesday morning.

Padupone Prakash, the 18-year-old Indian champion who overcame a 6-14 deficit to beat Paulson in Friday's tie opener, did the same thing to Rollick Saturday.

Rollick led 14-9 in the third game but couldn't score the final point against Prakash, who won 6-15, 15-10, 17-15.

Paulson tied the score at 3-3 by subduing Dipu Ghosh 15-8, 15-12, before India went ahead again when Suresh Goel outlasted Wayne Macdonnell of Vancouver, 15-11, 18-17.

Canada's Channarong Ratanaseang Suang and Raphi Kanchanaraphi, Thailand natives now playing out of Calgary, won convincingly, 15-9, 15-2 over the Ghosh brothers, to set the stage for the deciding match in which Paulson and Yves Pare of Montreal outlasted Prakash and Asif Parpia 17-18, 15-7, 15-11.

SPORTS MENU

TONIGHT

BASEBALL

6:30 p.m. — Victoria Senior League, Al's Home Service vs. Gorge Hotel, Lambrick Park.

SOFTBALL

6:30 p.m. — Stuffy McGinnis Men's League, CFB Esquimalt vs. Bell's Men's Wear, Heywood Avenue Park.

LACROSSE

8 p.m. — Pacific Junior "A" League, Victoria McDonalds vs. Burnaby Cablevision, Memorial Arena.

TUESDAY

BASEBALL

6:30 p.m. — Victoria Senior League, Greaves Movers vs. Farmer Construction, Lambrick Park.

6:30 and 8:30 p.m. — Victoria Firefighters Senior Babe Ruth League; Victoria Optimist vs. War Amps, Evening Optimist vs. Domoney Shoes; Royal Athletic Park.

SOFTBALL

6:30 p.m. — Stuffy McGinnis Men's League; Labatts vs. CFB Esquimalt, Central Park; Seaboard Construction vs. Mike's Sport Shop, Heywood Avenue Park.

6:30 p.m. — Victoria Senior Women's League; CAV Electronis vs. B.C. Telephone, Stockers vs. Combos; Hyacinth Park.

6:30 p.m. — Commercial Men's League; Butler Brothers vs. Royal Trust, Dicker-Martens vs. Speedway Motors; Macdonald Park.

LACROSSE

8:30 p.m. — Vancouver Island Intermediate League, Esquimalt vs. Nanaimo, Esquimalt Sports Centre.

7:15 and 8 p.m. — Vancouver Island Intermediate "B" League, Saanich Peninsula vs. Saanich Midget "A" (exhibition), Brentwood Park; Fuller Lake vs. Victoria, Fuller Lake Arena.

Baseball Scoreboard

NATIONAL LEAGUE

East Division

	W	L	Pct.	GBL
Chicago	27	17	.614	—
New York	20	20	.500	5
Pittsburgh	17	20	.459	6½
Montreal	17	21	.447	7
Philadelphia	19	24	.442	7½
St. Louis	16	24	.400	9

West Division

	W	L	Pct.	GBL
San Francisco	30	19	.612	—
Houston	28	19	.596	1
Los Angeles	27	19	.587	1½
Cincinnati	25	19	.568	2½
Atlanta	17	26	.395	10
San Diego	16	31	.340	13

New York 000 000 010—1 7 0
Los Angeles 010 010 00x—2 8 0
Koosman 5-3, Hennigan (8) and Dyer; Sutton 6-3 and Ferguson.
Home runs: New York — Boswell (1st); Los Angeles — Ferguson (11th).

Chicago 000 000 303—6 13 1
Cincinnati 000 000 000—0 3 0
Jenkins 5-3 and Hundley; McClothlin 2-1, Borbon (7), Sprague (9) and Bench.

Montreal 000 001 002—3 6 1
San Francisco 020 011 11x—6 9 0
Renko—2-3, Scott (7)and Boccabella; Bryant, 7-3 and Rader.
Home runs: Montreal — Mashore (1st); San Francisco — Rader (1st).

Atlanta 200 200 000—4 9 3
St. Louis 030 020 000x—5 13 1
Gentry 4-4, Schueler (5), Panther (7) and Oates; Cleveland 4-4, Folkers (8), Segui (8) and Simmons.
Home runs: Atlanta — Aaron (13th).

Houston 022 010 100—6 12 0
Pittsburgh 000 001 001—2 8 0
Roberts 5-2 and Jutze; Blass 2-3, McKee (3), Johnson (6), Rooker (8) and May, McNertney (9).
Home runs: Houston — May (6th); Pittsburgh — Gonzales (1st).

Philadelphia 300 010 000—4 4 2
San Diego 001 001 010—3 10 4
Twitchell 3-1, Wilson (7), Scarce (8), Lersch (9) and Boone; Grief 3-5, Romo (9) and Kendall.
Home runs: Philadelphia — Unser (3rd); San Diego — Roberts (1st).

Second game:
Philadelphia 000 001 000—6 12 1
San Diego 030 100 000—4 8 0
Christienson, Brandon (3), Lonborg 3-5 (4), Scarce (9) and Ryan; Arlin 2-2, Troedson (4), Kirby (5) and Corrales. Home run: San Diego —Colbert (2nd).

SATURDAY

Chicago 2, Cincinnati 0.
San Francisco 10, Montreal 3.
Pittsburgh 7, Houston 2.
St. Louis 2, Atlanta 0.
Philadelphia 4, San Diego 0.
Los Angeles 9, New York 5.

AMERICAN LEAGUE

East Division

	W	L	Pct.	GBL
Detroit	23	20	.535	—
New York	22	22	.500	1½
Baltimore	18	19	.486	2
Milwaukee	19	22	.463	3
Boston	18	21	.462	3
Cleveland	19	23	.452	3½

West Division

	W	L	Pct.	GBL
Chicago	24	14	.632	—
California	22	18	.550	3
Kansas City	23	21	.523	3
Minnesota	21	19	.525	4
Oakland	23	21	.523	4
Texas	13	27	.325	12

Texas 000 401 000—5 10 0
New York 000 010 100—2 6 2
Siebert 2-3, Gogolewski (7) and Suarez; Kline 3-3, Magnuson (4) and Munson. Home run: New York —Murcer (9th).

Boston 000 000 030—3 10 1
Kansas City 005 023 03x—13 15 1
Tiant 5-5, Moret (5) and Fisk; Garber 4-1 and Taylor. Home runs: Kansas City—Kirkpatrick (5th), Hopkins (1st).
Second game:
Boston 103 030 000—7 10 0
Kansas City 000 001 100—2 7 1
Curtis 2-5 and Fisk ;Busby 3-7, Wright (5), Simpson (9) and Healy.

SATURDAY

New York 10, Texas 5.
Detroit 8, Oakland 5.
Milwaukee 9, California 0.
Baltimore 7, Minnesota 2.
Cleveland at Chicago, suspended.

PACIFIC COAST LEAGUE

Spokane 11-2, Phoenix 1-1.
Eugene 6, Tucson 1.
Tacoma 3, Albuquerque 2.

SATURDAY

Eugene 9-2, Tucson 1-9.
Phoenix 4, Spokane 1.
Tacoma 4-0, Albuquerque 2-1.
Salt Lake City 3-3, Hawaii 1-1.

ITALIAN COURT CHARGES RACING TEAM'S MANAGER

MONZA, Italy (Reuter) — The Italian criminal court here has charged Colin Chapman, manager of the British Lotus racing team, with manslaughter.

The charge is the result of the death of Austrian world driving champion Jochen Rindt nearly three years ago. He died of injuries suffered when his car crashed during practice for the Monza Grand Prix.

A court official said it is alleged the crash was caused by a broken front axel in Rindt's car. As manager of the Lotus team at the race, Chapman was considered technically responsible for the condition of the car.

Under Italian law, Chapman could face a sentence of six months to five years in jail if found guilty.

Tennis Rained Out

NANAIMO — Rain hit the Vancouver Island finals of the B.C. Festival of Sports tennis tournament Sunday and only one pair went home with a title.

Tony Simnett and Ivor Goodmanson of Victoria carried off the men's doubles crown when their opponents in the final — defending champions Greg Fox and Ron Mitchell of Nanaimo — conceded. The Victoria pair was leading 6-3, 4-1 when rain started.

Simnett and Goodmanson got past Ken Milne and Horst Brochno of Nanaimo 6-4, 6-2 in the semi-final while Fox and Mitchell survived a marathon 6-4, 5-7, 7-5 game against John Nichol and Bob Hutton of Victoria.

Top-seeded Nichol and second-seeded Simnett reached the men's singles final, which will be played in Victoria this weekend.

In the semi-finals, Nichol defeated Ted Woodland of Courtenay 6-3, 6-1 and Simnett downed Peter Marcin of Campbell River 6-3, 6-3.

Also to be played in Victoria this weekend will be the women's doubles final between Felicity and Faith Graham and Pat Nichol and Vivien Davies and the mixed doubles final between Goodmanson and Felicity Graham and John and Pat Nichol.

The Grahams downed Shirley Knight and Jo-Ann Amsden of Courtenay 6-0, 6-1 and Mrs. Nichol and Miss Davies beat Sue Gray and Berryl Mottershead of Cowichan 6-3, 6-4 in the semi-finals.

The Nichols reached the mixed final with a 6-0, 6-4 victory over Steve Yesowich and Agnes Szilos of Port Alberni.

Miss Szilos, an 18-year-old tennis instructor, gained the women's singles final with a 6-4, 6-1 win over Mrs. Nichol and in the other semi-final, Mrs. Knight defeated Ruth Trelawny of Victoria 6-4, 6-2. The women's final will be decided up-Island this weekend.

Winners of all events qualify for the B.C. regional finals in Tsawwassen June 9 and 10.

Boxer Streak Stops at Six

PORT ALBERNI — London Boxing Club of Victoria had a win streak snipped at six games Saturday as Port Alberni Tyees scored seven goals in the second period en route to a come-from-behind 14-10 Vancouver Island Senior "C" Lacrosse League victory.

Brian Van Horne led the Tyees with four goals while Bob Jones and Bill Thomson each fired three. John Antonello added two goals while Gerry Jensen and Warn Haynes had singles for Port Alberni.

Jim Walshaw (3), Brian Spaven (3), Dennis Begley, Owen Richman, Henry Ruitenback and Murray Murault replied for Victoria.

Fergy Sizzles in Drizzle

By The Associated Press

Rain washed out four major league games Sunday. But it couldn't keep Ferguson Jenkins of Chicago Cubs from inching closer to his seventh straight 20-game winning season.

In a game played through the drizzle, Jenkins, now 5-3, pitched a three-hitter and got support from Don Kessinger to beat Cincinnati Reds 6-0.

Jenkins, of Chatham, Ont., pitched perfect baseball through four innings until rain caused a 50-minute delay. Johnny Bench then broke up Jenkins's no-hit bid witha single to lead off the fifth inning.

Rain caused postponement of the flollowing American League action: Oakland Athletics at Detroit Tigers, Cleveland Indians at Chicago White Sox, California Angels at Milwaukee Brewers and Baltimore Orioles at Minnesota Twins.

Texas Rangers snapped an eight-game losing streak by defeating New York Yankees 5-2, while it was a case of feast or famine for Kansas City Royals who beat Boston Red Sox 13-3 before losing 7-2.

In National Leaguer action, Philadelphia Phillies converted three San Diego errors into three runs in the first inning and went on to beat the Padres 4-3 in the first game of a doubleheader.

Hank Aaron's 686th career homer was not enough to catch St. Louis Cardinals, who defeated Atlanta Braves 5-4, while three hits by Lee May helped Houston Astros take a 6-2 victory over Pittsburgh Pirates. Ron Bryant helped his own cause by knocking in the first two runs with a single, helping San Francisco Giants to a 6-3 victory over Montreal Expos, and Joe Ferguson slammed his second homer in as many days to lead Los Angeles Dodgers to a 2-1 victory over New York Mets.

Sonny Siebert checked the Yankees on five hits before giving way to Bill Gogolewski in the seventh inning. Jim Spencer and Dave Nelson each hit two-run doubles for the Rangers.

Kansas City had an easy time in its first game as John Mayberry went four-for-four and knocked in five runs. But the Royals were held to only seven hits in the second game by John Curtis.

The Cardinals won their fifth straight when Lou Brock's third straight hit climaxed a two-run rally in the fifth inning. Aaron's 13th homer of the season, tied him with Babe Ruth for second place on the extra base-hit list at 1,356 hits.

May opened up the Houston scoring with a solo homer in the second off loser Steve Blass, 2-3. He later added a double and a single while Dave Roberts held the Pirates to three hits.

Bryant blanked the Expos on two hits through the first five innings before allowing a run in the sixth. Dave Rader hit an inside-the-park homer for the Giants and Clyde Mashore hit a two-run homer for the Expos in the ninth.

The Mets were held to seven hits by Dodger starter Don Sutton who pitched out of a jam with the bases loaded and one out in the second inning. Ferguson's 11th homer of the year gave him the National League lead in runs batted in with 37.

The Phillies needed the unearned runs as they were held to four hits by Bill Grief who went the first eight innings of the first game.

Movers Hit Victory List

Greaves Movers won their first game of the season Sunday while splitting a Victoria Senior Men's Baseball League doubleheader with Farmer Construction at Lambrick Park.

Farmers took a 5-2 decision in the opening tussle but Greaves recovered to nail down the second encounter, 5-3.

George Brice led Farmers both at the plate and mound in the first game. He scattered four hits to pick up the pitching victory, had two hits on two trips to the plate and scored twice.

Farmers built their triumph on a three-run third inning. Dave McDonald and Brice led off with successive singles and Danny Rogers doubled with one out to score McDonald. Brice also scored on an error on the play. Glen Wallis then hit a two-out single to score Rogers.

Mike Squire sparked the Greaves' win with a three-for-four performance at bat, including a timely triple in the four-run fifth inning.

Ian Hood started the fifth-inning surge with a single, Ralph Anderson sacrificed him to second and Squire tripled him home. Walt Burrows reached base on the same error that scored Squire, Don Burrows doubled his brother home and Terry Karpiuk singled home the final run.

	W	L	Pct	GBL
Gorge Hotel	2	0	1.000	—
Al's Home Service	2	1	.667	½
Farmer Construction	2	2	.500	1
Greaves Movers	1	2	.333	1½

Farmer 003 011 0—5 8 2
Greaves 100 010 0—2 4 2
George Brice (2-0) and Ron Holmes; Derek Drinkwater (0-1), Frank Mayhood (6) and Don Burrows.
Second game:
Greaves 100 040 0—5 9 1
Farmer 200 010 0—3 6 1
Dave Morgan (1-0) and Don Burrows; Bob Maybee (0-3) and Randy Johnson.

Hunters Ramble; Oilers Ambushed

Greater Victoria squads split a pair of Inter-City Junior "B" Lacrosse League battles on Sunday.

Saanich E. J. Hunter clubbed Port Coquitlam Saints 21-12 at Pearkes Arena while North Shore Indians downed Victoria Island Pacific Oilers 18-6 in Vancouver.

Kevin Alexander led the Saanich rout with five goals. Bob Cool and Mark Purdy added three each while Jim McCreesh and Lee Hegan fired double tallies. Barry Hilton, Kurt Robb, Daryl Ball, Danny Green, Frank Faust and Matt Mannix completed Saanich scoring.

Dennis McLean and Steve Stunden combined for 19 stops in the Saanich net while Reagan Smith and Al Fraser teamed up to block 28 shots for Port Coquitlam.

Jim Yelton and Wayne Baker paced North Shore with four goals each and Ken King added three. Dave Johl (2), Robbie Clifford (2), Stu Thomson and Dale Dhillon replied for Victoria.

MINOR BASEBALL

BABE RUTH LEAGUE

Victoria Firefighters

War Amps 000 000 01—1 4 1
Peter Pollen 000 000 00—0 4 1
Doug Irving and Brad Clarke; Bob Wilson and Tom Jones.

Evening Optimists

Cosmopolitans 000 000 0—0 2 2
Wayne Krimmer and Wayne Simpson; Bruce Crowe and Steve Erb.

Cosmopolitan

Webb and Trece 20, Graham Meats 1.
Frank Browne 3, Cedar Hill Nurseries 1.
Shelbourne Plaza Texaco 9, Ram Shack 9.

PONY LEAGUE

Carnarvon

Foresters 17, Evening Opimists 4.

LITTLE LEAGUE

Esquimalt

Skaalrud 11, Lions 3.
Yarrows 15, Teamsters 5.

MARILYN PALMER
. . . shares in triumph

Field Day Favorites Succeed

Dale Shaw of Glen Meadows and Marilyn Palmer of Vancouver's Marine Drive, the favored twosome, won the Birk's Trophy for low gross with a 75 Sunday in the annual South Vancouver Island women's field day at Gorge Vale Golf Club.

Shirley Naysmith and Nita Moody of the host club came second with 77 while Vancouverites Dorothy Leighton of Fraser View and Mae Chu of McCleary placed third with 80.

Gregarah's Doris Whittet and May Peasland captured the Dogwood Trophy for low net with a 62, three strokes better than the Glen Meadows pairing of Ruby Niemeyer and Dianne Desmoyer.

Juanita Turner of Gorge and Irene Horne of Uplands finished third, Nora O'Connell and Jennie Harlan of Gorge placed fourth while Peggy Matthews of Gorge and Maureen Bridge of Qualicum took fifth spot — all with 68s.

Gorge Vale collected the team award after Gert Pumfrey, Clara Johnson, Jean Thornton and Flo MacIntyre combined for a net aggregate of 295.

Russians Pass Qualifying Test

MOSCOW (Reuter) — The Soviet Union beat France, 2-0, in their World Soccer Cup qualifying match Saturday.

The win gave the Soviet Union victory in Group Nine of the European qualifying zone and the Russians now meet either Peru or Chile for a place in the finals in West Germany next year.

Lively Bowling Helps Oak Bay Topple Incogs

Kortwright Richards used a lively pitch to great effect Sunday and Oak Bay toppled second-place Incogs in a Victoria and District Cricket Association match at St. Michael's University School.

Richards, who had made 25 runs as Oak Bay batted first and reached 92 all out — Eric Richards contributed 32 — took five wickets for 22 runs in a devastating display of medium-pace bowling.

Together with Peter Chatralin, who took three wickets for 12 runs, Richards bundled Incogs all out for 80 as Oak Bay scored an exciting 12-run victory.

Incogs also got some good bowling with John Wenman taking four for nine and Jim Wenman geting four for 38. Eric Kjekstad scored 17 runs for Incogs while John Wenman and Geoff Rooper had 15 runs each.

In Sunday's other matches, Alcos beat Castaways by six wickets to score their first win of the season and Albion and Cowichan battled to a draw.

Dave Phillip made 20 and captain David Auld got 16 as Castaways were whisked out for only 56 runs at Windsor Park. Joe Armstrong, who took three for two, Mike Nation with three for 22 and Bob McKay with two for 29 did the damage for Alcos.

Peter Nation was the leading scorer, with 13 not out, as Alcos reached 57 for the loss of four wickets. Auld took all four wickets for 33.

At Beacon Hill Park, Neil Brett-Davies hit a fine 68 runs and Peter Clarke scored 20 as Cowichan took 45 overs and lots of time to reach 136 for eight before declaring.

The league leaders then hit out in a bid to overhaul their opponents but had only one and-a-half hours and had made 115 for eight in 30 overs when time ran out. Keith Dixon scored 37, Mal Shanks made 19 and Howard Martin took four wickets for 38 runs for Cowichan.

	W	L	D	Pts.	B	T
Albion	4	0	1	22	19	41
Incogs	3	2	0	15	16	31
Oak Bay	3	1	0	15	9	24
Alcos	1	3	1	7	8	15
Cowichan	0	2	2	4	10	14
Castaways	1	3	0	3	3	10

Boorman and Allans Grab Archery Honors

Ron Borrman of Haney captured men's professional laurels with a score of 1,277 in the Seaview Archers' invitational archery tournament Sunday at the club grounds on Admirals Road.

Pete Muir of Victoria Bowmen, the only other pro in the meet, finished with 1,149.

Cliff Allan of Seaview Archers won the men't freestyle competition with a 1,292 and his sister, Wanda, collected a victory in the corresponding women's competition with 1,254.

Results:

Junior boys' barebow: 1, R. Beaven (Nanaimo) 675; 2, Tom Shepherd (Seaview) 577; 3, Keith Teltge (Seaview) 321.

Junior boys' freestyle: 1, Steve Hepple (Courtenay) 1,239; 2, Jim Trevoy (Seaview) 1,226; 3, Don Ottosen (Seaview) 1,154.

Women's freestyle: 1, Wanda Allan (Seaview) 1,254; 2, Vi Muir (Victoria Bowmen) 1,202; 3, Lil Jones (Seaview) 1,171.

Men's barebow: 1, S. Sekul (Victoria Bowmen) 1,019; 2, Andy Paul (Seaview) 807.

Men's freestyle: 1, Cliff Allan (1,292); 2, Mike Darrell (Nanaimo) 1,255; 3, John Brooks (Haney) 1,249.

LO-COST AUTOMATIC TRANSMISSIONS
17-POINT FREE DIAGNOSIS
see LO-COST
1901 GOVERNMENT AT CHATHAM 388-4248

JOIN THE SUMMER FLING
THE BIG 3
12th Annual Summer Mixed
BUCCANEER DAYS BONSPIEL June 14, 15, 16, 17
4 events plus consolation. 48 rink limit. Deposit $10.00.
5th Annual Summer
REFEREE'S SCHOOL
August 27 to Sept. 1st. With B.C. top amateur referee John Zedic. Deposit $10. For full information phone 386-3261 or write 1151 Esquimalt Rd., Victoria.
THANK YOU Our Summer Hockey, Skating and Girls' Hockey Schools are all filled. Register now for next year.
ESQUIMALT SPORTS CENTRE

OUTBOARDS
CUMBERBIRCH Insurance Agencies
937 YATES 388-4221

DATSUN 1200
Look What You Get!
★ High-cam engine
★ Great gas mileage
★ Front disc brakes
★ Four-speed shifter (or automatic)
★ Reclining bucket seats
★ Rear-window defroster and MUCH MORE!
Still Only $2495.00
(Automatic $200 More)
McCallum Motors
Yates at Cook
386-6168

4 WAYS OUR MERCS HELP YOU GET MORE FISH.
1. Spend your time fishing—not steering—while Troll Set holds the exact speed you want.
2. Troll all day, then dash for home without a sputter. Thunderbolt ignition and Perma-Gap spark plugs fire smooth, clean, and quiet.
3. Glide through weeds and over underwater obstructions with the smooth, slanted leading edge of Glide-Angle design.
4. Gears and bearings survive the hardest knocks. Mercury design keeps the water out, lubricants in. There are more features to get you more fish.
Stop in today and see the 9.8-hp Mercury (or another Mini Merc) fishing machine.
MERCURY OUTBOARDS
Complete range of power: 4, 7.5, 9.8, 20, 40, 50, 65, 85, 115, 150 HP. For nearest Mercury Dealer, see Yellow Pages under "Outboard Motors", or contact Mercury Marine Ltd., Box 489, Mississauga (Toronto), Ontario
THIS YEAR'S MERCS SET NEXT YEAR'S STANDARDS.
Mercury and Lloyd Bridges star again this year in television's most exciting boating series—"Water World II." See your local TV listings for time and station.
MERCURY MARINE SALES & SERVICE 800 Cloverdale 385-1457
MULLINS MARINE SALES LTD. 925 Yates 382-1928

ISLAND TRACK MEET RESULTS

Final Standing

Mount Douglas	567
Claremont	450
Oak Bay	316
Mount View	232
Reynolds	219
Nanaimo	152
Victoria High	109
Alberni	87
Cowichan (Duncan)	84
Esquimalt	82
St. Michael's	75
Courtenay	68
Belmont	43
Brentwood College	34
Chemainus	27
Campbell River	26
Lake Cowichan	18

Girls 'A' Flight

200 metres — 1. Cheryl Blevins (MV); 2. Bev Cox (VH); 3. Jean Paltrey (C1); 4. Janis Turner (R); 5. Robin Reston (R); 6. Debbie Stone (R). Time — 25.8 secs.

800 metres — 1. Bev Cox (V); 2. Kathy Bertola (MD); 3. Glynnis McFerrin (MV); 4. Debbie Reid (MD); 5. Janice Holstrum (CR); 6. Sharon Findlay (R). Time — 2:17.2.

1500 metres — 1. Jill McLeod (C1); 2. Debbie Reid (MD); 3. Michelle Brownsey; 4. Sharon Findlay (R); 5. Penny Raynor (R); 6. Linda McBeth (R). Time — 5:02.4.

4x100 relay — 1. Mount View "A"; 2. Mount Douglas "A"; 3. Claremont "A"; 4. Reynolds "A"; 5. Oak Bay "A"; 6. Mount Douglas "B". Time — 50.3 secs.

4x400 relay — 1. Mount Douglas "A"; 2. Claremont "B"; 3. Mount View "A"; 4. Mount Douglas "B"; 5. Claremont "A"; 6. Reynolds "B". Time — 4:08.7.

80-metre hurdles — 1. Gail Gummer (MV); 2. Laurie Budd (N); 3. Ronni Hind (MD); 4. Debbie Stone (R); 5. Debbie Fong (MV); 6. Cathy Sapsford (MD). Time — 12.2 secs.

High Jump — 1. Laurie Budd (N); 2. Cathy Sapsford (MD); 3. Gail Gummer (MV); 4. Karen Egger (E); 5. Ronni Hind (MD). Height — 5'2".

Long Jump — 1. Laurie Budd (N); 2. Suzanne Hibbert (MD); 3. Debbie Fong (MV); 4. Alix Bawlf (MD); 5. Joanne Calverley (N); 6. Diane Dennis (LC). Distance — 17'¼".

Discus — 1. Joanne Calverley (N); 2. Patsy Odgers (OB); 3. Jeannine Campbell (MV); 4. Glynnis McFerrin (MV); 5. Michelle Williams (OB); 6. Alana Gallaugher (6). Distance — 126'4¼".

Shot Put — 1. Joanne Calverley (N); 2. Jan Crook (MV); 3. Bev Brassard (A); 4. Kathy Wilkinson (E); 5. Gina Walther (MD); 6. Janis Turner (R). Distance — 37' 4½".

Javelin — 1. Bev Brassard (A); 2. Jan Crook (MV); 3. Jan Nowell (B); 4. Heather Knight (MD); 5. Diane Daniels (MV); 6. Mairi-Anne Longmore (MD). Distance — 105'7".

Girls 'B' Flight

200 metres — 1. Pat Hayward (Cow); 2. Diane Dennis (LC). Time — 28.8 secs.

800 metres — 1. Pat Hayward (Cow); 2. Marianne Hildenbeiger (V) 3. Kit Lacy (Ch); 4. Linda McBeth (R); 5. Penny Raynor (R); 6. Janice Bruce (C1). Time 2:39.4.

1500 metres — 1. Kim Ford (OB); 2. Elaine Harknett (C1); 3. Nanette Marzocco (N); 4. Kit Lacy (Ch). Time — 5:58.0.

4x100 relay — 1. Nanaimo "A"; 2. Oak Bay "B"; 3. Esquimalt "A"; 4. Reynolds "B". Time — 54.6 secs.

4x400 relay — 1. Mount View "B"; 2. Reynolds "A". Time — 4:46.5.

80-metre hurdles — 1. Stephanie Olynyk (C1); 2. Crystal Aylsworth; 3. Jean Paltrey (C1); 4. Janis Turner (R); 5. Geraldine Pugh (C1); 6. Marianne Gagnon (Cow). Time — 12.7 secs.

High Jump — 1. Denise Montgomery (B); 2. Jod Alexander (CR). Height — 5'0".

Long Jump — 1. Janis Turner (R); 2. Ronni Hind (MD); 3. Yera Di Lolla (Cow); 4. Pat Hayward (Cow); 5. Donna Hammond (OB); 6. Karen Egger (T). Distance — 16'1".

Discus — 1. Pat Vickers (MD); 2. Kathleen Dale (MD); 3. Leona Wakeman (C1); 4. Ronnie Winter (MV); 5. Shelley Wilson (R). Distance — 84' 9½".

Shot Put — 1. Michelle Williams (OB); 2. Rosa Schuh (C1); 3. Rhonda Keller (R); 4. Donna Hammond (OB). Distance — 27' 6¾".

Javelin — 1. Joanne Calverley (N); 2. Diane Sluggett (C1); 3. Donna Hammond (OB); 4. Lesley Williams (OB); 5. Leona Wakeman (C1). Distance — 93'3".

Boys 'A' Flight

200 metres — 1. Bruce Vye (MD); 2. Vince Sequira (VH); 3. Mike Lan (BC); 4. Ian Benson (OB); 5. Bill Galego (MD); 6. Brian Shaw (Cour). Time — 23.3 secs.

800 metres — 1. Ernie Carson (MD); 2. Fraser Syme (MD); 3. Franco Zanatta (CR); 4. Glen Barton (E); 5. Gordon Wood (MD); 6. Barry Scroggs (R). Time — 2:00.1.

1500 metres — 1. Richard Kirkham (OB); 2. Bill Klassen (V); 3. Mel Callender (C1); 4. Dave Schultz (C1); 5. Mike Long (MD); 6. Steve Lane (N). Time — 4:13.3.

3000 metres — 1. Richard Kirkham (OB); 2. Kevin Huntr (C1); 3. George Brandstetter (C1); 4. Phil Stephen (MD); 5. Kevin Pennock (CR); 6. Mike Long (MD). Time — 9:04.4.

110-metre hurdles — 1. Tim Page (OB); 2. Jim Pink (N); 3. Mark Ruthven (C1); 4. Bernie Crump (V); 5. Malcolm Moscrop (B); 6. Mike Bechtel (Cow). Time — 15.5 secs.

4x100 relay — 1. Oak Bay "A"; 2. Mount Douglas "A"; 3. Claremont "A"; 4. Mount Douglas "B"; 5. St. Michael's "A". Time — 44.8 secs.

4x400 relay — 1. Oak Bay "A"; 2. Mount Douglas "A"; 3. Claremont "A"; 4. Courtenay "A"; 5. Mount Douglas "B"; 6. Claremont "B". Time — 3.29.9.

High Jump — 1. Jim Pink (N); 2. Steve Rothwell (V); 3. Thad Neuman (OB); 4. Ten Campbell (SMU); 5. Mal McCannech (OB); 6. Steve Heyer (C1). Height — 6'.

Long Jump — 1. Glen Campbell (SMU); 2. Doug Robinson (A); 3. Malcolm Moscrop (B); 4. Brock Coupar (MD); 5. Martin Screech (MD). Distance — 19' 8¾".

Shot Put — 1. Dan Siebel (C1); 2. Randy Mayovsky (N); 3. Denis Daviault (MV); 4. Danny Corrigal (LC); 5. Sandy McHattie (C1); 6. Randy Jackson (MD). Distance — 44'7".

Discus — 1. John Baldwin (Cour); 2. Dave Kirzinger (OB); 3. Sandy McHattie (C1); 4. Gerry Hornet (LC); 5. Tom Sullivan (R). Distance — 146'9".

Javelin — 1. Chuck Champion (MD); 2. Frank Panzeira (A); 3. Ralph Krogfross (A); 4. Terry Baumgartner (Cour); 5. Steve Hensley (R); 6. Dallas Stober (C1). Distance — 170'8".

Hammer Throw — 1. Dave Calder (C1); 2. Don Tillie (C1); 3. Dan Siebel (C1); 4. Chuck Champion (MD); 5. Peter Bryant (SMU); 6. Kelvin Neish (OB). Distance — 152'3".

Triple Jump — 1. Ten Campbell (SMU); 2. Bruce Vye (MD); 3. Bob Wright (SMU); 4. Bernie Crump (V); 5. Steve Heyer (C1); 6. Brock Coupar (MD). Distance — 40'2½".

Pole Vault — 1. Neil Salmond (MD); 2. Steve Heyer (C1); 3. Roger Knott (Cow). Height — 11'5".

Boys 'B' Flight

200 metres — 1. Brent Soledel (A); 2. Dave McRae (MD); 3. Don Draud (E); 4. Brian Smith (Ch); 5. Mike Bechtel (Cow). Time — 24.5 secs.

800 metres — 1. Eric Bapty (BC); 2. Mike Pesek (C1); 3. Dave Martin (OB); 4 Doug Strand (Cour); 5. Doug Bruce (Cour). Time — 2:06.8.

1500 metres — 1. Bob Sparks (R); 2. John Carnell (C1); 3. Doug Krogel (MD). Time — 4:36.0.

3000 metres — 1. Bill Klassen (V); 2. Perry Webb (MD); 3. Steve Lane (N); 4. Paul Gordon (R); 5. Brian Young (R); 6. Tim Player (Cour). Time — 9:53.0.

110-metre hurdles — 1 Wayne Jones (C1); 2. Bob Linde (Cow). Time — 18.6 secs.

4x100 relay — 1. Esquimalt "A"; 2. Cowichan "A". Time — 47.9 secs.

4x400 relay — 1. Reynolds "A"; 2. Oak Bay "B". Time — 3:50.3.

High Jump — 1. Doug Robinson (A); 2. Kevin Harney (OB); Height — 5'6".

Long Jump — 1. Ken Jones (E); 2. Avter Bains (R); 3. Bob Wright (SMU) Distance — 18'2".

Shot Put — 1. Esmond French (BC); 2. Chuck Champion (MD); 3. Lloyd Scarf (Ch); 4. Cory Heerensperger (BC); 5. Eric Bentzon (C1); 6. Chris Erb (MV). Distance — 39'4½".

Discus — 1. Rob Courville (R); 2. Randy Mayovsky (N); 3. Wayne Robinson (MD); 4. Don Tillie (C1); 5. Ralph Krogfross (A); 6. Doug Mosher (MD). Distance — 115'3½".

Javelin — 1. Darryl Corrigal (Cow); 2. Ken Findlay (MD); 3. Rob Courville (R). Distance — 139' 8".

Hammer Throw — 1. Eric Heffermen (SMU). Distance 74'3".

Triple Jump — 1. Doug Robinson (A); 2. Rob Lyall (Cow). Distance 36' 9¾".

Pole Vault — 1. Peter Marsden (Cow.). Height — 8'4½".

—Irving Strickland photo

JILL McLEOD
. . . winning 1,500 metres

Mt. Douglas Adds Yet Another Title

Powerful Mt. Douglas High School's monopoly of track and field titles is beginning to border on the monotonous.

Only a week ago, Mt. Doug captured the Greater Victoria High Schools track and field championship for the sixth year in a row and Saturday the same school ran away with the 10th annual Vancouver Island meet for the fourth straight year.

The city meet was close but in the Island championships Mt. Doug scored a 117-point victory over nearest rival Claremont, which hosted the 17-school event on its new rubberized track.

Topping the boys' division with 330 points and the girls' section with 237, Mt. Doug had a 567 total compared with 450 points for Claremont. Oak Bay, which was running second after Friday's events, finished third, 249 points behind Mt. Doug.

Outstanding athlete awards, however, didn't go to Mt. Doug.

Bev Cox of Victoria High School took the outstanding girl athlete award for her record run of two minutes, 17.2 seconds for the 800 metres, which was one second faster than the mark set by Wendy Thompson, also of Vic High, in 1968.

Hurdler Tim Page of Oak Bay won the outstanding male athlete award for his record 39.5-second race in the 300-metre event. It clipped two-tenths of a second off the mark set by Darryl Hooker of Mount Douglas in 1969. Page also won the 110-metre hurdles.

For the first time this year, the outstanding athletes were chosen for their effort in a single event rather than on aggregate for several events as in past years.

There were three other records broken at the meet, all in field events.

Joanne Calverley of Nanaimo, who also won the shot put, Saturday broke the discus record she had set Friday with a toss of 126 feet, 4¼ inches.

Chuck Champion of Mt. Doug threw the javelin 170 feet, 8 inches to beat the old mark by five inches.

And John Baldwin of Courtenay added nearly 19 feet to the discus record with a throw of 146 feet, 9 inches.

Other athletes who did well at the meet were Richard Kirkham of Oak Bay, first in both the 1,500 and 3,000-metre races; sprinter Bruce Vye of Mt. Doug, who won the 100 and 200-metres; and Laurie Budd of Nanaimo, who won the girls' high jump and long jump.

The first two competitors in each event and the top two relays teams qualified for the B.C. high school championships this Friday and Saturday at Simon Fraser University in Burnaby.

Visitors Earn Split

St. Michael's University School and visiting St. George's of Vancouver split a pair of Independent Schools cricket matches on Saturday. St. George's first side won by 34 runs and St. Michael's took a nine-wicket decision in the junior match.

MacMillan Bloedel

H. R. CHISHOLM

At a recent meeting of Directors, H. R. Chisholm was appointed Vice-President, Raw Material Planning and Allocation. Reporting to J. R. Forrest, Group Vice-President, Forestry and Building Materials Group, Mr. Chisholm will be responsible for the development of long term resource recovery and utilization plans; allocation of wood supply to all of the Company's manufacturing operations in British Columbia and for long term operating guidelines for logging.

NO 5-SPEED COMES WITHIN $1000 OF IT.

INTRODUCING THE TOYOTA COROLLA S/5.

Our new Corolla 5-speed sells for $3,039.*
The nearest 5-speed to it sells for $4,199.*
The more expensive 5-speed comes with radial tires. So does the Corolla 5-speed.
The more expensive 5-speed comes with a tachometer and a sporty shift console. So does the Corolla 5-speed.
The more expensive 5-speed has reclining bucket seats, carpeting and a rear window defroster. Ditto.
Disc brakes? They have power disc brakes front and rear. We have power front disc brakes and drums on the rear.
The more expensive 5-speed has a 90 net h.p. engine. The Corolla 5-speed has an 88 net h.p. engine, (102 gross h.p. S.A.E.).
Of course, we're not suggesting that the two cars are equal. There's still more than a $1,000 difference. However, if you feel it's necessary to spend that much more money to get a car with a 5-speed transmission, fine.
It's your $1,000.

TOYOTA
See how much car your money can buy.

Check the Yellow Pages for the Toyota Dealer nearest you.

*All prices based on manufacturers' suggested retail price at F.O.B. points. License and provincial taxes extra.

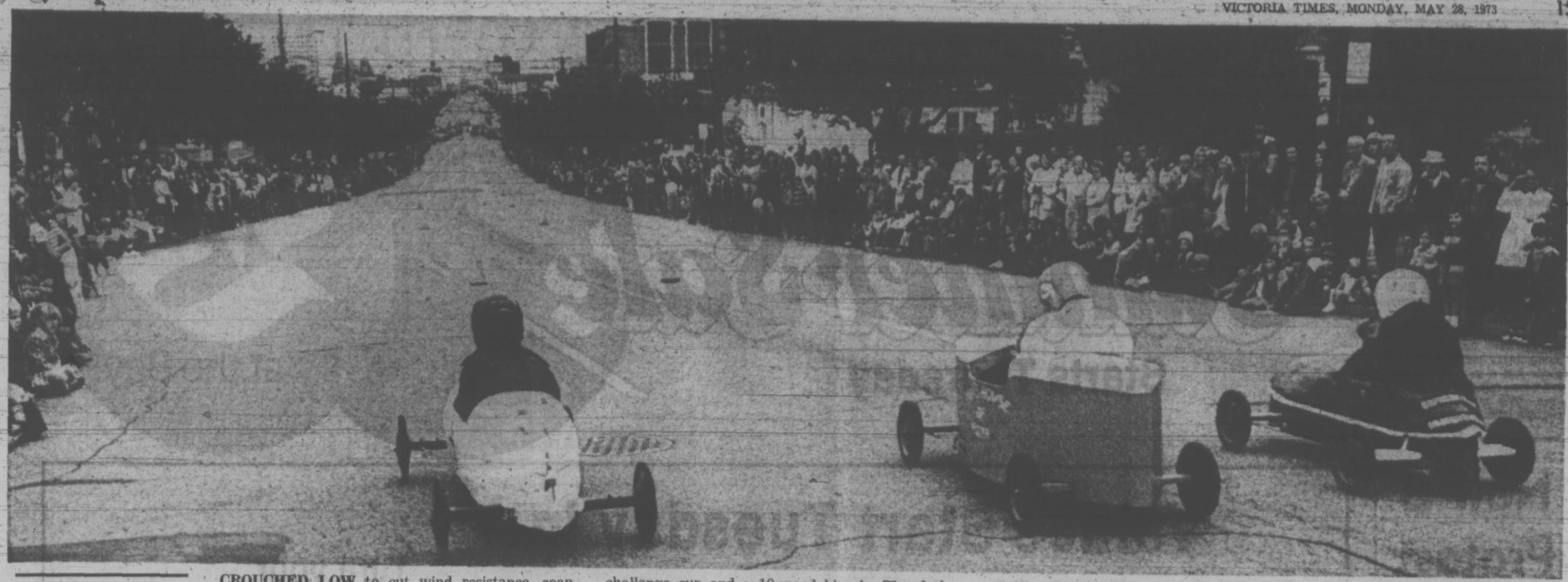

CROUCHED LOW to cut wind resistance, soap box racers head for the finish line in Sunday's Soap Box Derby. Forty-three contestants took part in qualifying events. The final championship race down Yates Street hill was won by Danny Sollis, 2134 Neil Street. His prizes included the grand challenge cup and a 10-speed bicycle. The derby, for contestants 11 to 15 years of age, is sponsored as a Victorian Days event by the Victoria and Saanich Junior Chambers of Commerce. (John McKay photos.)

CRIPPLE LIVED ON GRASS

SAN LORENZO, Calif. (UPI) — George Fernandez, 20, had to crawl along rugged terrain, eat grass and chew damp cleansing tissues to survive in the wilderness.

Fernandez, lost in rugged country near Lakeport for five days, said Sunday he had his doubts about getting rescued but never gave up hope. He is a parapalegic, paralyzed from the chest dawn by a fall three years ago.

"I kept my faith and prayed. I figured I had to keep hanging on and on," said Fernandez from his hospital bed.

A motorcycle rider found Fernandez and his stuck camping van Friday night. The van, with special controls for a parapalegic, had been bought only three weeks earlier.

He had been camping with two uncles and left to drive home last Monday when he took a wrong turn and got stuck in soft ground in a gulley.

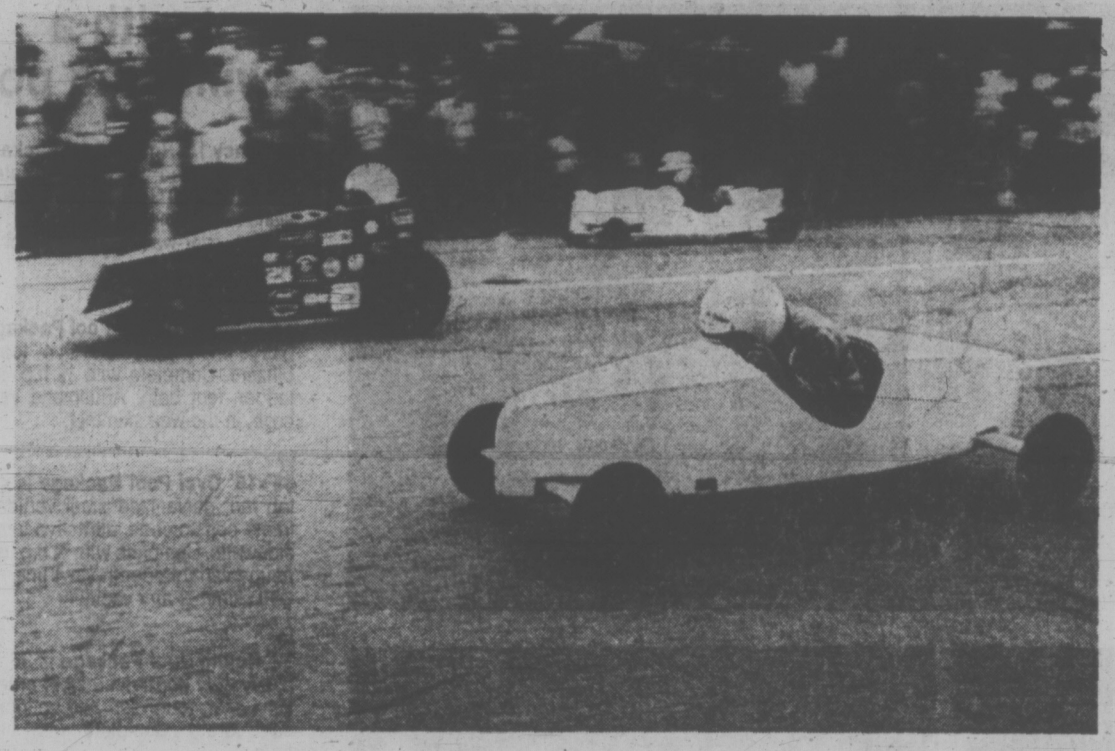

Court Rejects Bid To Restrain Firm

B.C. Supreme Court has dismissed a motion, made by the Board of Industrial Relations, for an injunction to temporarily restrain Granada Construction Ltd. of Victoria from carrying on business.

The board, represented by Victoria lawyer Ted Pollard, applied to stop Granada from working until it had furnished $10,000 security to protect wages to be paid to its employees.

In his reasons for judgment, Mr. Justice T. G. Berger said Albert Grice was president and principal shareholder of Granada Construction and Inter-Island Construction Ltd.

Inter-Island built Oak Bay Manor, 2251 Cadboro Bay, in 1971 and "failed to pay wages owing to its employees," said Berger.

The union to which the employees belonged filed two liens, one on behalf of 18 employees, the other on behalf of 26 employees. The second lien was to secure union dues and health and welfare payments as well as wages owing to Inter-Island employees.

Inter-Island paid about $6,000 to the court. It was agreed that $4,600 was to be paid as wages to the employees and the remainder was "subject to a determination whether the union's claim for dues and health and welfare payments can properly be the subject of a lien under the Mechanics' Lien Act," said Berger.

The board decided on Jan. 3, 1973, that Granada must furnish the $10,000 security but didn't notify Granada that "any complaint was before it or that it was considering measures to protect the wages of its employees," said Berger.

"The board would not disclose who the complainant was. The board would not give out a copy of the complaint. But it was obvious to Granada and its solicitor that the board wanted Granada to put up security because of the fact that Inter-Island, which Grice controlled, had defaulted in payment of wages to its employees," said the judge.

Under the Payment of Wages Act, the board may determine its own procedure but must give an opportunity "to the employer and any employee concerned to present evidence and make representation."

Berger ruled that the board, in not giving Granada notice, "violated the principles of natural justice."

"The board undoubtedly has the power, on reasonable grounds, to take all necessary measures to protect employees," said Berger, "and I see no reason why the board cannot lift the corporate veil in deciding such questions.

"In the result, the demand being one that was not properly made, the application is dismissed, without prejudice to the board's right to make a further application if a demand is given in compliance with the act and Granada fails to furnish security.

"Granada is entitled to the costs of this motion."

DEEPSEA SHIPS IN PORT

(All cargoes are forest products unless otherwise stated. Place names are destinations, not ports of registry.)

Esquimalt — Kostis Prois.

Port Alberni — Siranger; Athol.

Harmac — Sandvaag; Ringstad, U.S. Atlantic.

Houston Passage — Bulk Promoter.

POOL APPROVED

DUNCAN — A proposed $508,000 covered swimming pool was given solid approval by homeowners in Duncan and North Cowichan in a plebiscite here Saturday.

In Duncan, 48 per cent of the eligible voters turned out to give 84 per cent approval while 38 per cent of North Cowichan voters gave the pool 79 per cent support.

A 60 per cent margin of approval was required for the bylaw to pass.

Funds for the pool will be raised through a 2.23 mill tax increase and a provincial recreation grant of $169,000. Op-Rec, a local group organized in 1968, will contribute $85,000 it has praised in previous swimming pool campaigns.

The pool will be constructed at Pioneer Park.

CORPORATION OF THE TOWNSHIP OF ESQUIMALT

PROPERTY TAXES, 1973

Tax Notices for 1973 have now been mailed. Any property owner who has not received a tax notice should contact the Esquimalt Muncipal Hall at 385-2461.

1973 Taxes should be paid on or before JUNE 29th, 1973. Percentage additions will be added as follows: 5% on July 4th, and a further 5% on November 28th, 1973.

Municipal Hall,
Esquimalt, B.C.
May 23rd, 1973.

Peter Cairns,
Municipal Collector.

'Dubious' Schemes Likely Operating

By ALLAN FORREST
Times Staff

There are probably a number of pyramid-type schemes still operating illegally in British Columbia although they were outlawed on May 1, W. S. Irwin, inspector for the Fair Sales Practices Act, said today.

Persons operating such schemes face penalties up to one year in jail plus a $5,000 fine.

Irwin urged persons operating marketing schemes of any kind to get in touch with his office to make certain they are operating inside the terms outlined in the new provincial government legislation.

In addition, any citizen approached to sell door to door should report the scheme to his office so the plan can be checked, he said.

Irwin is superintendent of brokers for the British Columbia Securities Commission.

He said a large number of companies came into the province with dubious marketing schemes just before the legislation came into effect on May 1.

"It must be assumed that some of those schemes are still in operation in the province and perhaps are doing so in breach of the statute."

Irwin said no charges have been laid during the four weeks the legislation has been in effect.

His department is hopeful it will receive a list of companies operating dubious schemes as a result of complaints from citizens.

He said the public should be aware that the marketing plan is probably illegal if it has the following characteristics:

—The citizen is asked to sell a product for which there is no proven market.

—He must recruit other salesmen to the company as part of his activities.

—He must pay a fee of some kind in order to advance in the company and his chances of succeeding in the company are related to the size of fee he can pay and not related solely to his ability as a salesman of a product.

"If all these factors are present, the scheme probably contravenes the Fair Sales Practices Act," Irwin said.

He said there are a number of long-established companies selling products from door to door and these almost certainly are operating within the terms of the act.

However, his office was interested in receiving reports on all companies, especially those new to the area or offering new products.

Irwin urged officers of all marketing companies to become familiar with the terms of the new legislation to avoid the possibility of later trouble.

Although no charges have been laid so far, some companies are being investigated.

One firm whose activities are being studied is Endure-o-Ware which is operating in the Vancouver area.

Attorney-General Alex Macdonald earlier said the company's sales technique are being investigated.

TRAILER FOLK SET PROTEST

Mobile home owners at Hidden Valley park will form a grievance committee this week to present their complaints to management

Disgruntled owner Jim Laurie said the committee will be formed to make representation to the management in connection with dissatisfactions arising out of their tenancy at the Florence Lake park.

Meanwhile, he said he had rejected an offer by one of the company's salesmen of $100 if Laurie removed a sign from his home reading:

We have been evicted. Who's next?

"The sign stays until my carpet is replaced. If someone else wants to put it up after that, then that's fine," Laurie said.

★ ★ ★

Earlier, Laurie was threatened with an injunction if he refused to take down the sign, but up to this morning he had received no court order. He said the company has now agreed to replace his living room carpet, which rotted from a leak under a window.

Laurie said he is now on speaking terms with the management, Wagon Train Estates Ltd. and intended to take up his second major complaint concerning landscaping.

Management spokesman Bernhard Schulze had accused Laurie of keeping the park's "number one sloppy lot," while Laurie protested that topsoil provided by the company in the purchase agreement was too poor to support landscaping.

North Fishermen Approve Terms

SEATTLE (AP) — The Alaska Fishermen's Union has reported overwhelming approval for a new contract with the Alaska salmon industry.

Ken Olson, secretary-treasurer, said Sunday the vote was 70 per cent in favor of the contract by the union's 1,500 beachmen, tendermen and culinary workers along the west coast.

Balloting on the contract was completed Saturday.

FLAGS STOLEN

Four flags worth between $80 and $100 were stripped from their masts Sunday night at In-City-Victoria Camper Court, 3430 Seymour.

Owner Jack Mauch said the theft was especially annoying because one of the flags may be irreplaceable.

"I had an old Canadian Ensign . . . I don't know if I'll ever get it back or replace it. But I'm mad — I loved that old flag.

"I don't think people have any right to cut down a flag. They must be kooks. There was nothing nationalistic about this," he said.

Women's Role Studied

CRANBROOK (Staff — The B.C. Government Employees Union is proposing a union-government committee to make recommendations about ways to eliminate job discrimination against women in the civil service.

"Our goal is more than just equal pay for equal work," BCGEU general secretary John Fryer said today. "We want equal pay and equal working conditions for equal work."

He told a meetign in Cranbrook of BCGEU branch delegates in the Kootenay area that the union hopes the committee will be free to look at all aspects of "women's place in the provincial government service."

He said women civil servants are subject to "double discrimination. Society discriminates against them as it does most public employees by holding down their wages and working conditions and the employer discriminates against them as women."

He cited women cleaning assistants who earn $140 a month less than men building service workers, laundresses getting $155 a month less than men laundry helpers and dietary aides earning $120 a month less than men working as cooks' helpers.

Fryer said the male orientation prevalent in previous governments in hiring, training and promotional policies has meant that women are "conspicious by their absence" at managerial levels in the civil service.

Women aren't hired as store clerks by the Liquor Control Board, except on a part-time basis in remote areas, but "if women can do a job in supermarkets, they can do it in liquor stores."

Fryer said the committee should consider recommending changes in the government's proposed bargaining rights legislation to make it illegal to negotiate collective agreements "perpetuating any form of discrimination against women employees."

RELAX IN AN Acorn Pool

'Canada's Finest Pools'
Sized and priced to suit your requirements
Acorn Pools
Distributed and Installed by
PATRICK CUTTS LIMITED
656 - 4128

In your own way.
In your own time. On your own terms.
You'll take to the taste of Player's Filter.

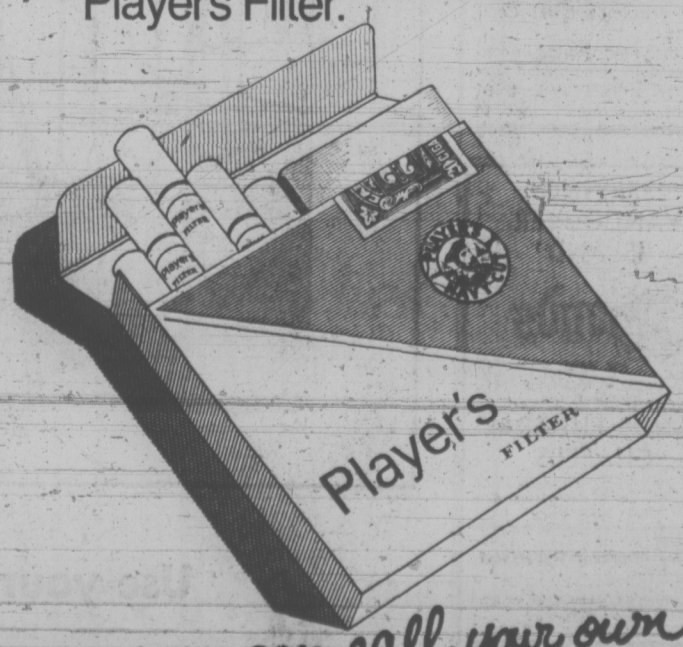

A taste you can call your own.

Warning: The Department of National Health and Welfare advises that danger to health increases with amount smoked.

PARACHUTISTS SECOND LATE PULLING CORD

CASA GRANDE, Ariz. (UPI) — Two young men performing a free fall parachute jump with two other parachutists pulled their ripcords just one second too late and were killed when they hit the ground.

Sheriff's deputies identified the victims as Lincoln Shirk, 23, Durango, Colo., and Richard Montgomery, 21, Downey, Calif.

Officials said the jumpmaster reported that Shirk and Montgomery pulled their ripcords just a second late during a free fall over this desert area. The other two parachutists landed safely.

Now 3 Protest Yachts

AUCKLAND, N.Z. (AP) — A third yacht left here Sunday to join two other New Zealand boats protesting French nuclear tests at Mururoa Atoll, the French test site in the Pacific.

The yacht is the 38-foot Barbary, which has been registered in the United States in the hope of embarrassing the French if they should try to prevent its voyage.

The four-man crew is ignoring warning by U.S. authorities thay any American-registered boats sailing into the test area will be considered to have violated the law.

The Barbary, which once belonged to the late film star Errol Flynn, now is owned by a New Zealander, Olaf Magnus, and is registered in the name of his daughter, a naturalized American.

The two other protest yachts, Fri and Spirit of Peace, met Sunday off Mururoa. They reported they are under constant surveillance by French military aircraft but no French naval vessels have been sighted.

The French have not announced when their nuclear tests will start. But it is widely believed the next series of above-ground blasts is imminent.

France has not signed the 1963 treaty banning nuclear tests in the atmosphere. Because of the accord, the U.S. and the Soviet Union conduct their nuclear tests underground.

Pacific countries around the Mururoa Atoll have mounted a vigorous protest against the French blasts, including a suit before the World Court in The Hague. But the French have ignored the pleas, contending the explosions are a necessary part of France's military independence and do not endanger the Pacific countries.

Suspected Killer Captured

KINGSTOWN, St. Vincent (UPI) — Police announced the capture Sunday night of the leader of a black power group wanted in connection with the killing of the attorney-general of this British island in the Caribbean.

One policeman was reported injured in a fight before police arrested Junior Cottle, the leader of an organization called Blac, which officials blamed for the murder May 11 of attorney-general Cecil Rawle.

Another man wanted in connection with the murder surrendered Saturday and a third suspect was found shot to death last Wednesday.

SERVING VANCOUVER ISLAND

Sands

WE CARE
Dedicated to Service
Sensible Prices

SANDS FUNERAL CHAPELS

Your six community Chapels. Independent. Family Owned and Controlled. Sands since 1912.

INTERNATIONAL FLIGHT CARE

Specializing in shipping to or from anywhere. Call collect.
A DIVISION OF SANDS

REMOVAL AND MEMORIAL SERVICE
Covering Vancouver Island
Call Collect
A DIVISION OF SANDS

VICTORIA, 385-5155
SIDNEY, 656-2932
COLWOOD, 478-3831
DUNCAN, 746-5212
LADYSMITH, 245-2331
NANAIMO, 753-2032

Storewide Summer Sale
Starts Thursday

It's at the Bay

Values Start Tuesday in Pools and Gym Sets

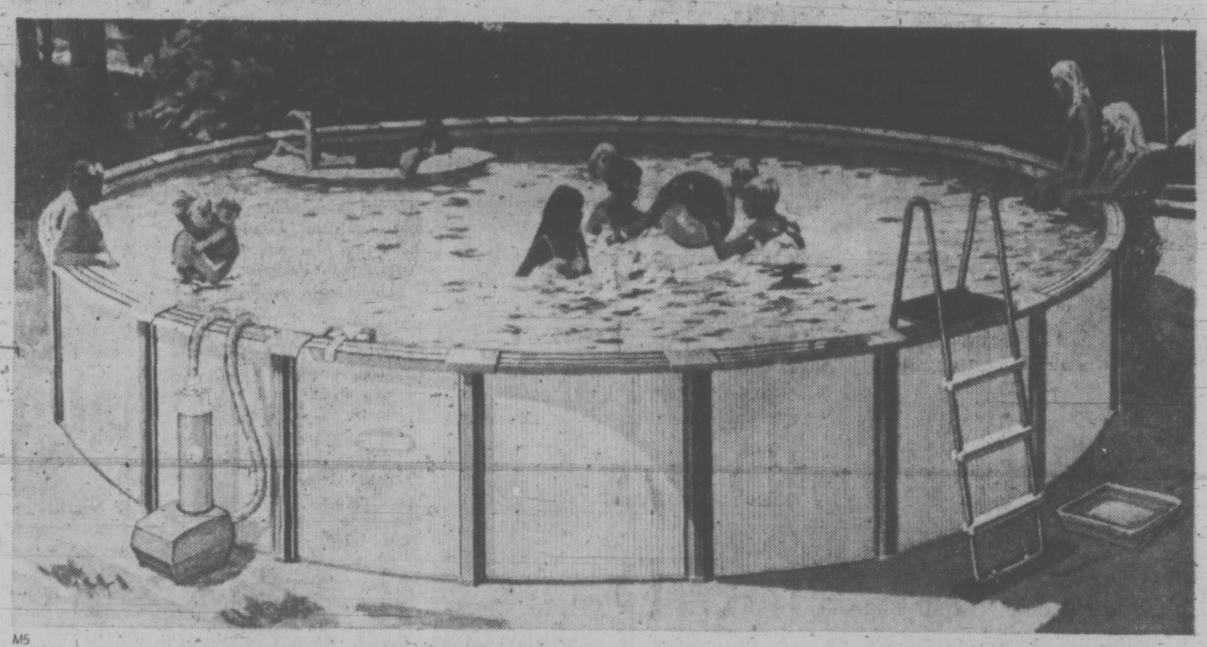
M5

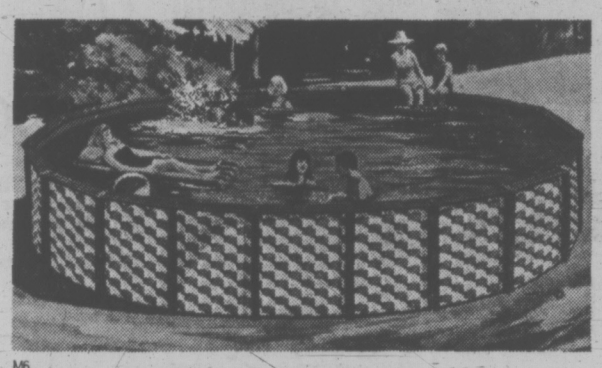
M6

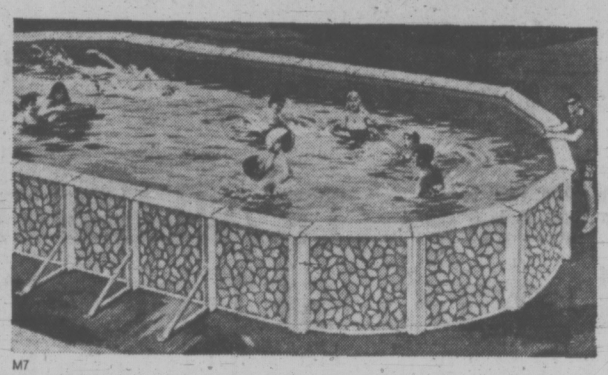
M7

M9

M10

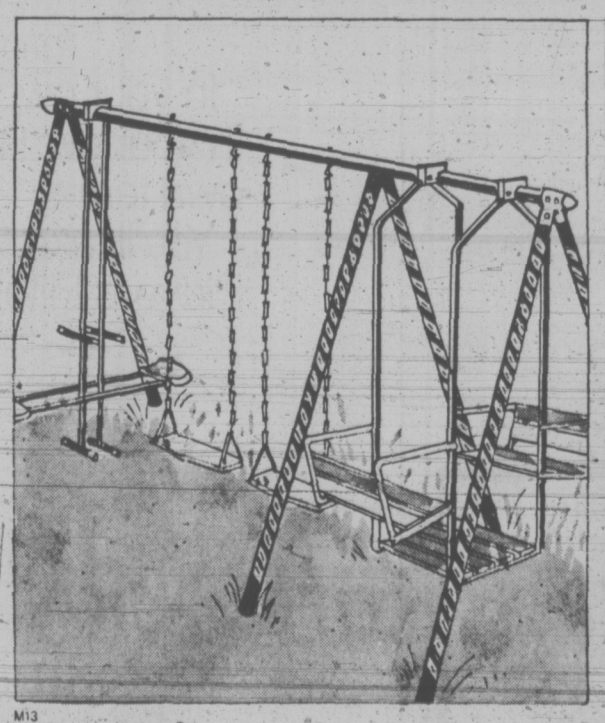
M13

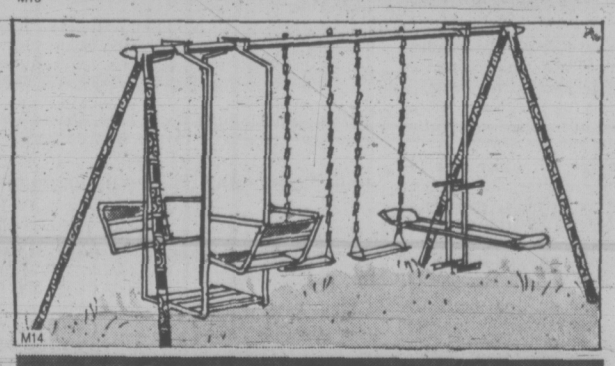
M14

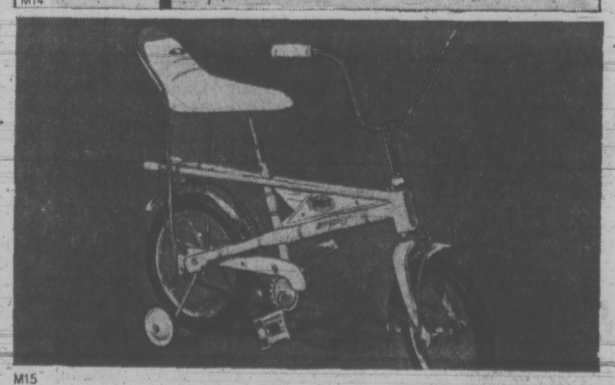
M15

Turn your back yard into a vacation spot with a swimming pool

M5
Regency 18' Round Pool Package. It's 4 ft. deep, has galvanized steel frame, patented lock frame assembly with 2½" top rail, corrugated steel sidewalls . . . Complete with ⅓ h.p. sand filter, safety ladder, over-wall skimmer, foot bath and vacuum. **Sale, $430**

M6
Triumph 24' Round Pool Package. Has tough, 20 gauge liner, 4 ft. deep with 4" top rail and wall stabilizers. Complete with ½ h.p. sand filter, safety ladder, foot bath, Aquamatic vacuum with 30 ft. hose, in-the-wall skimmer. **Sale, $719**

M7
33'x15' Oval Pool Package is 4 ft. deep. Has 6" top rail, galvanized steel vertical supports, lock-frame construction, attractive turquoise deco-print sidewalls. Complete with ¾ h.p. dual sand filter, 20 gauge variable depth vinyl liner, safety ladder, in-wall skimmer and vacuum. **Sale, $1289**

M8
12' Round Pool Package is 36 inches deep. Has heavy duty corrugated steel sidewalls, embossed vinyl liner, tough top and bottom rails, wide verticals, drain. Complete with filter, ladder, foot bath. **Sale, $99**

Splashers to keep your little ones happy during the Summer months

M9
10 ft. steel wall pool is 24" deep and features fitted liner, protective snap-on steel coping. **Sale, 24.99**

M10
66" Slide 'n Splash by Coleco with slide to give tads a great ride. Has metal ladder with non-slip step. With drain plug. **Sale, 10.99**

M11
45" Yellow Poly Pool of durable seamless polyethylene construction. It's 9" deep and warm yellow base colour is sparkled up with multi-colour daisy "Deco-Brite" **Sale, 2.69**

M12
To keep your swimming pool in a sanitary condition. 10 lbs. chlorine. Sale, 7.99
Pools, Downtown (Fourth floor) Lougheed, Richmond, Surrey, Victoria.

Gym sets For year-round family fun

M13
Deluxe 6 legged gym set. Steel construction with nylon bearings at all pivot points. Has 10'6" top rail, tough plastic seats. Consists of two swings, glide ride and adult size 24" lawn swing with rolled edges. In blue and white enamel. **Sale, 46.99**

M14
4 legged gym set. Steel construction with 8'4" top rail, 6'8" legs of 2" steel tubing. Nylon bearings at all pivot points. Consists of two swings, one glide ride and 15" long swing. Plastic seats on swings and bucket style seat on glide ride. Red, baked enamel finish. **Sale, 36.99**

M15
Spanish sidewalk bike with training wheel, steel handlebars with plastic grips, banana seat, heavy duty tires. 12" wheel. **Sale, 23.99**
Toys, Downtown (Fourth floor) Lougheed, Richmond, Surrey, Victoria.

THERE'S MORE FOR YOU DOWNTOWN

Use your Bay Account Card, your good-for-so-many-things card.

DAILY STORE HOURS 9:30 A.M. TO 5:30 P.M. OPEN THURSDAY AND FRIDAY 9:30 A.M. TO 9:30 P.M.
DIAL 385-1311. GULF ISLANDS AND ISLAND CENTRES OUTSIDE GREATER VICTORIA CALL TOLL FREE ZENITH 6040.

Hudson's Bay Company

jack scott

The Novel as Madness In a Mad, Mad World

You get to keep the thing, of course, and there's a small cheque in it for you, but I detest doing book reviews and never would if it weren't for the high cost of reading, like $7.95 for the novel that causes these reflections.

The need to write the review constantly intrudes on the enjoyment of the book because you're thinking all the time of what you'll say instead of thinking exclusively, as you ought, of what the writer is saying.

There is, as well, a lamentable tendency to be overly-cute in the traditional style of book reviews. I, myself, once wrote of a collection of short stories that it was "a tiny tour de force" and, seeing it in print, desperately hoped no one had seen the review. But when the second edition of the collection was released, sure enough, those were the words the publisher chose to put on the dust-jacket for posterity.

There's no problem if the book is a bad one. If it is a great one, such as "Breakfast of Champions," by Kurt Vonnegut Jr., it makes any comment seem inadequate. It is like watching the sea, knowing that you must try to describe the mystery and grandeur of it. So the temptation is to write simply, "Go watch it yourself."

This is simply a prelude to the confession that, nearing the end of "Breakfast of Champions," I had firmly in my mind the form that my review would take. A wonderfully funny black comedy, I would say, but surely Vonnegut must rank as the supreme pessimist in describing a world of such total lunacy and a human race of such sheer insanity.

★ ★ ★

I was rolling this around in my mind when the paper-boy dropped off The Times and I put the book and my thoughts about it aside. This was last Tuesday, a day more or less like any other day. I picked up the paper, still thinking of Vonnegut's "hilarious despair," as another reviewer has put it, and I went through it.

● In the two places that I consider to be the perfect Edens of serenity and beauty, Long Beach and Saltspring Island, there had been near riots, confrontations between wild-eyed drinkers and the police. The long sand flats of the Pacific Rim Park were reported to be littered with broken beer-bottle glass.

● In Memphis, Tennessee, a man with a rifle, laughing and dancing, shot and killed five passersby and wounded four others and in Liverpool, England, a young man stabbed a stranger six times in the back, an idea he'd got from a film called Clockwork Orange.

● In Belfast Irishmen were busy killing each other and an exploding bomb made from some 400 pounds of explosives was said to have set some kind of record.

● An interim total of 70 persons, most of them in automobiles, was announced as Canada's casualties of the Victoria Day holiday week-end, an item that made Page 9.

● In quiet old Victoria there were still four survivors rocking away after 45 hours in the Rocking Chair Marathon and in Decatur, Illinois, a woman had won a 1973 model car in another marathon by hanging on to it for 132 hours and eight minutes and went home for some iced tea.

● In Redding, California, a man pumped 17 rifle bullets into his television set, angered because his favorite team had lost a game, and the old lady who lived 300 yards down the road had fled in panic when the bullets penetrated the walls of her home.

★ ★ ★

Well, as I say, it was just another day, as the newspapers record them, but it invited some long thoughts not simply about novel-writing, but about review-writing.

If the function of the novelist is to hold up a mirror to the realities of the human condition, which I assume it to be, and the human condition is just as looney as it can be, then how can the reviewer find any fault with the mirror-holder?

Reading it in the insulated sanity of my garden, rocking gently in a hammock slung between two arbutus, I have been fully prepared to write of Vonnegut's corrupting pessimism and his apparent conviction that it's a mad world without salvation.

But now I seemed to hear, beyond the garden gate, the shouting and shooting of a genuinely demented society far more crazy than any mere novelist could possibly invent, crazier even than the black genius of Vonnegut could invent. I decided to put off my review and went into the house and poured myself a very large drink.

All I could think about, tritely, was that truth is indeed stranger than fiction and the world is a tiny tour de force.

Grapefruits At 40 Juicy Paces

Cannon-packin' mamas packed quite a wallop Saturday afternoon as they had the final say in the "grapefruit war" between the Malahat Marauders and the Naval section of the Canadian Forces. The Marauder wives used the antique cannon to fire off a broadside of grapefruit of their own. The Marauders at the weekend also put on displays of tomahawk throwing, loading and firing muzzle-loading rifles and baking bread in clay ovens. (John McKay photo.)

Victoria Times

MONDAY, MAY 28, 1973 17

SECOND SECTION

Victorian Days Money-Making Days

Victorian Days, which lost almost $10,000 in 1972, is expected to show a profit this year.

Helen Beirnes, president of the Victorian Days Society, said today the society "will be in the black, although it is impossible to tell to what degree until all the bills are in."

Beirnes described the crowds taking part in this year's events as "unreal."

"We bought 3,000 souvenir mugs for the two-day Penny Farthing Inn at Memorial Arena and ran out shortly after opening time Saturday night."

She estimated about 14,000 attended weekend events which ended Victorian Days for this year.

These included the Vancouver to Victoria Penny Farthing bicycle race won by Bill Hobbis of New Westminster. The race attracted a crowd of 2,500 for the final sprint Sunday in Beacon Hill Park. (See Page 21.)

★

Tara Gave Up Her Bike

The winner of the girls' event in Sunday's Soap Box Derby didn't have the heart to keep her prize — a 10-speed bicycle.

Tara Kaulback, 988 Carolwood, turned her prize over to second-place winner, Janine Dickson, 593 Langholme.

A spokesman for the Victoria and Saanich Junior Chambers of Commerce, which sponsored the Victorian Days event for boys and girls 11 to 15 years of age, said Tara felt Janine should have the bike because she wanted it so badly.

Janine, 13, was the first girl to register for the derby. She entered the race because boys in her Grade 7 class at Colwood Elementary told her she couldn't do it. She told them she could but lost out to Tara, who is two years older.

Tara, 15, is an intermediate leader at the Victoria YM-YWCA and will be a day-care counsellor at the "Y" day camp this summer.

Hobbis won the first two legs of the race and $800 as over-all winner.

About 5,000 turned out early Saturday morning to see the start of the Swiftsure and display of vintage cars at the Legislative Buildings.

Shortly after the start of the Swiftsure the Broad Street Mall echoed to the grunts and groans of arm wrestlers while at Hillside shopping plaza the RCMP gave crowds a glimpse of past glories and modern police techniques.

Max, the talking RCMP car, was a favorite with children too young to appreciate the historical displays of old-fashioned RCMP equipment.

Victoria Radio Control Modellers also chose the Hillside centre for a display of model plane flying.

In the afternoon Saturday, there was a choice of archery contests at the Mayfair shopping centre or a rowing race at Tilicum bridge.

Sunday's Soap Box Derby, sponsored by the Victoria Junior Chamber of Commerce, was won by Danny Sollis with Edward Jackson, second and Dallas Collis, third. Sollis won a 10-speed bicycle.

Sollis, 2134 Neil Street, Jackson, 1400 St. Patrick, and Collis, 3114 Woodburn, also won prizes of $50, $25, and $10 awarded to the three leading finalists.

The derby, held Sunday at the Yates Street hill, attracted about 3,500. Victorians also turned out in large numbers to watch Sunday's all-day display of tomahawk throwing and cannon shooting by the Malahat Marauders in Beacon Hill Park.

The third annual Victorian Days celebrations ended Sunday evening with sky-diving in Beacon Hill Park and a Victoria Symphony pops concert featuring Mitch Miller in the Memorial Arena.

JANINE
. . . got her wish.

L and M Quotas Reviewed

Enrolment quotas may be raised for Victoria's 'L' and 'M' schools to accommodate the flood of registrations received at the schools Saturday.

Greater Victoria district superintendent A. J. Longmore said today a review is being made of portable classrooms available in the area and the possibility of moving extra rooms to the alternative schools will be discussed.

The school board originally decided enrolment at the two experimental schools scheduled to open in September would be limited to 120.

Registrations accepted Saturday, however, totalled 191 for the 'L' school and 160 for the 'M' school.

'L' school principal George Olsson decided earlier the first 120 to register would be officially enrolled, while 'M' school principal Ken Hurn decided to fill his 120 openings through interviews conducted later. No date for the interviews has been set.

"The board's been quite consistent on this," Longmore said. "We gave no guarantee to these people they could be accommodated."

The school board decision to limit the enrolments to 120 was based mainly on the fact that both Blanshard Annex, where the 'L' school will be, and Braefoot Annex, where the 'M' school will be, each have four classrooms.

"I think I said to the board at that time that we could manoeuvre the numbers 10 per cent either way," Longmore said.

Any greater expansion would probably require the addition of portable classrooms.

School board chairman Peter Bunn also said today the board would discuss whether or not changes could be made in the two school enrolments.

"Personally," he said, "I think we will try to accommodate them if it is physically possible."

Saanich Pay Pact Accepted

Saanich municipal staff accepted by a "cliff-hanging" vote Sunday, a new contract offering an average of slightly more than 21 per cent wage increase over two years.

Jim Brett, of Local 374 Canadian Union of Public Employees, said the proposed settlement passed by a margin of 50.6 per cent.

Saanich council has ratified the settlement and the parties are expected to sign the contract within a few days.

Inside staff will receive a 10 per cent increase retroactive to Jan. 1, 1973 and 10 per cent effective next Jan. 1.

Outside staff will get four increments: 34 cents an hour retroactive to Jan. 1; eight cents July 1; 34 cents next Jan. 1 and eight cents July 1, 1974.

The settlement provides for a review of all inside salary classifications by a third party before Dec. 1, 1973. This person, yet to be named, will make a comparison with city of Victoria staff classifications and recommend his findings to Saanich and the union.

There are other minor language changes in the contract but no alteration in holidays and other fringes.

City Centre Campus Nearer

Camosun College is in the market for 2,500 square feet of space in downtown Victoria.

As the first step in creating a downtown campus for the college, a 10-man ad-hoc committee has recommended the college council seek funds to lease and equip the small area close to city centre.

"We haven't really considered any definite possibilities," college principal Grant Fisher said today, "But we've had 17 or 18 unsolicited statements of availability already."

A college council committee will discuss the recommendations tonight.

The committee recommended the downtown site be used in the 1973-74 college year for one regular "assessment and rehabilitation" class, as well as for information and counselling services and additional seminars, forums and short courses.

The proposal calls for continued development of Interurban and Lansdowne campuses and the phasing out of two smaller campuses, at Quadra and Oak Bay Junction.

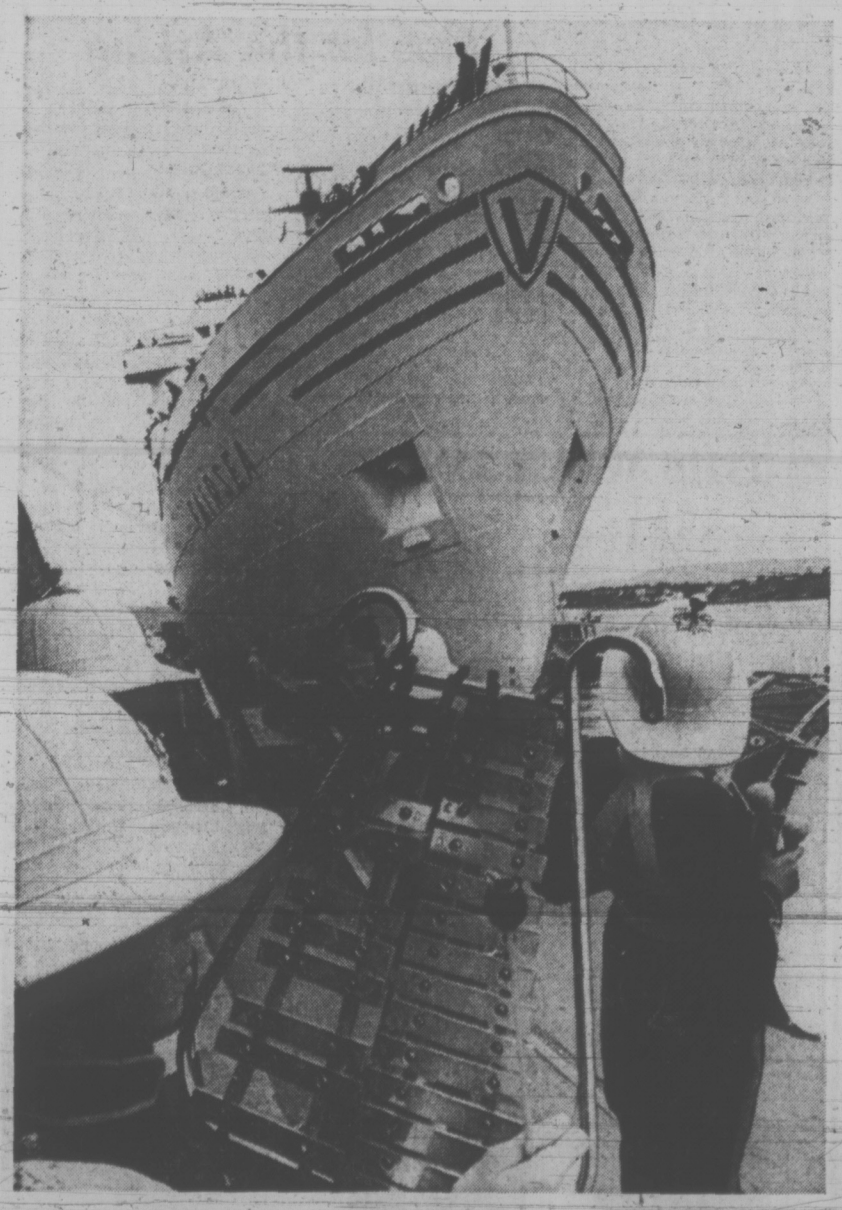

NOSING GENTLY into Ogden Point berth, 25,000-ton Fairsea brought season's first shipload of cruise passengers from California into Victoria on Sunday. The ship returned to San Francisco Sunday night. Helmeted bandsmen of 5th (B.C.) Field Battery RCA helped welcome the luxury vessel at dockside and civic and travel representatives later were received on board at luncheon in the Dolphin Lounge. (Jim Ryan photo.)

$15,000 Damage To Fishboat

A fire caused by a flooded oil stove early Sunday caused about $15,000 damage to the wheelhouse of trawler Topper Lou at Fisherman's Wharf.

Owner John Fokkema, 52 High St., said the trawler was set to go fishing Sunday morning. Deckhand Chester Page was on board when the fire broke out about 3 a.m.

The wheelhouse was engulfed in flames when Page awakened, escaped and phoned the Victoria Fire Department, Fokkema said.

Damage was partially covered by insurance, but Topper Lou will be in port about 1½ months for repairs.

It's Raft Ahoy!

Two men and 15 boys paddling a three-ton raft hope to make August the most memorable month of their lives.

Tenth Fort Victoria Scout Troop is organizing a voyage that will take their volunteer-built Runaground Scrounge (alias Goneleaky) from Ogden Point to the Gulf Islands, Vancouver, Howe Sound, Squamish, Nanaimo, the upper Gulf Islands, Sansum Narrows and the Inner Harbor.

They sail Aug. 1 and hope to be home Aug. 31, with stronger if not longer legs.

Leader Tom Buchanan said the motive power will be supplied by paddle wheels driven by two tandem bicycles mounted at the stern of the 25 feet, four-inch by 12 feet raft built of lumber, plywood and 18 45-gallon resin drums.

Buchanan said the troop and Venturers aged 13-16 of the James Bay group make an annual trip — such as canoe safaris to Bowron Lakes three years ago and to Campbell Lakes last year — but the cost per boy is getting too high.

This year the cost will be $25 a head for food and nearly everything else will be scrounged, begged or donated.

To enlist the greatest support, the troop is sponsoring a public meeting at 8:15 tonight in the Pilot Street Scout hall where they will show a film Accent on Adventure and describe their raft voyage.

Expert marine design advice is sought on how to mount the bikes most effectively to drive the 2½-foot paddles.

When winds are fair, the two 25-foot masts — one recently a flagpole at the Scout hall will support former waterbeds as colorful sails.

The raft will have a 19 by 8 deckhouse and two radio sets that will permit hourly broadcasts on amateur bands while the craft is at sea. Each night the raft will be beached or anchored to permit the crew to camp ashore, using a dinghy as ferry.

BUCHANAN
. . . leader

Problems Surround Us

it's our environment

By THE ENVIRONMENTAL CENTRE
Of Greater Victoria

Environmental problems? They're all around us. The overriding problem, though, is our general disrespect for nature.

QUESTION: What is the biggest pollution problem in the Victoria area? What can we do to clean it up?—A.L., Grade Six.

ANSWER: Although it may not be the most serious, one of the most obvious problems here is the dumping of raw sewage into the sea. One only has to see the pollution signs posted along Dallas Road or Beach Drive or to drive by Clover Point when there is a southerly wind to be aware of it.

It is difficult for us to single out one worst problem since environmental problems, like the various forms of life they threaten, are interrelated. Of course, to attack pollution, we must concentrate on one problem at a time. Cleaning our shores of human waste seems like an ideal place to begin. Imagine being able to dig clams in Foul Bay or Gonzales Bay! Or imagine oyster beds along our shores. These would be possible if we could check our sewage.

What can we do? We must convince our elected representatives — our aldermen and MLAs — that we really want it cleaned up and that we are willing to pay the price.

As we've stated before, engineers know how to treat our sewage to make it safe and even useful — fertilizer and natural gas can be recovered from it. But it costs lots of money to change over even though the present system is very costly to the shellfish industry.

Discuss the problem with your teacher and your class. Perhaps your teacher could turn your concern into a class study project. Talk about it with your parents. Write to your mayor and your MLA and encourage your parents to do so, too.

Further, be respectful of nature. Remember the same carelessness that causes us to drop the wrapper of our chocolate bar alongside city street or park trail or that lets us toss our soft drink tins into the bushes, permits us to pour our sewage, untreated, into our precious coastal waters.

QUESTION: We've recently moved to a house where the front lawn is, in places, masses of weeds. Is there any way to discourage the weeds and or promote grass without using poisons and without digging each weed out by hand? —Mrs. A.S.

ANSWER: In such cases, it certainly is a temptation to apply a herbicide such as 2-4D, or a mixture of such a weed killer and a fertilizer. But is better to be patient and not to resort to such environmental violence — your patience will be rewarded.

If there really are more weeds than grass, perhaps you might want to dig the lawn up with a spade or rotoriller and start over by seeding new grass. If it is a matter of a few thick clumps of weeds, try pouring some boiling water onto the clumps every few days for a month or so.

Remember that while a herbicide can immediately rid your lawn of broadleafed weeds, it also will inhibit the growth of grass making more fertilizer necessary — a waste of energy and resources.

Don't cut the grass too short — it's healthier and more resistant to weeds if it is clipped at least 2 inches from the earth — three or four inches tall might be better.

Also, reel mowers with grass catchers seem to discourage weeds more than rotary power mowers which scatter weed seeds about.

Finally, once you've gotten rid of the ugly, coarse weeds, don't try to have a perfect lawn of one type of grass and nothing else. Consider your lawn a life system where a variety of grasses, clovers, etc., grow and where you can find earthworms, beetles, robins, ants, flickers, bees and maybe an occasional snake.

In nature, diversity means stability while monoculture — whether thousands of acres of Douglas fir or your front lawn of Highland Bent grass, means instability.

This will be our final column in the It's Our Environment series. But we'd still like to hear your comments and any questions you might have. Send them to the Environmental Centre, 508 Fort Street, Victoria, Phone 388-9832, or drop in any weekday afternoon.

VD Rate Alarming

VANCOUVER (CP) — The president of the Family Planning Association of British Columbia said Thursday venereal disease is increasing at an alarming rate in B.C.

Mary Bishop told the orgasization's annual meeting here that the number of gonorrhoea cases increased by 11 per cent in 1972, and that 23 cases were under 15 years of age and 14 per cent of the total cases were under 19 years of age.

"Referrals for sterilization, infertility and genetic counselling are increasing and requests for referral for abortion are growing in number," she said.

Mrs. Bishop said the need and demand for education and preventive programs in all these areas is increasing and she called for better funding and co-ordination of programs organized by various groups.

Novelty of Doing Nothing Doesn't Last in Retirement

elizabeth forbes

A Manitoba friend of mine who retired early this year has written to tell me she was recently asked how she had faced the adjustment to retirement.

In her leter she says that until the question was put to her she had not realized that any adjustment was necessary, "but of course it was."

Then she gave me a rundown on her answer to the question. And, it is so good, I'm going to pass it on here.

One of the first things that struck her, she says, was that after so many years of living a regular 8:30 to 5 (with lots of overtime) routine, day in and day out, what a lovely feeling it was to look at the alarm clock and say "you can ring 'til the back drops off but I don't have to get up if I don't want to."

That novelty soon wore off, she confesses, "and I've found it quite pleasant to get up at a regular time each day about 8:30 a.m."

She lists the fact than any shopping can be done now at times when office folks are not free and in a more leisurely way than has been possible. Also that any business to be done does not have to be rushed in the noon hour.

When arranging a holiday "it is lovely not to be restricted to the set three weeks and the date set for you not always just when you would choose. Now, with most of us, the only limit is financial — but at least when we do go away we can stretch it a week or two if we feel so disposed, without dire results on our return."

Also, there are so many things to do in the community, she writes. "Red Cross and dozens of other causes that are always requiring volunteer assistance."

Getting right down to basics she then says "one of the things that comes home with force when one retires is the fact that no regular pay cheques will be forthcoming and so it requires a bit of planning."

Then she goes on with "I do think however, we should keep up our interest in a good club or organization where we shall meet frequently with congenial companions, and various groups.

"Also in the church of our own denomination we can find friendliness and plenty of scope for spare time energies."

Going back to the money theme she continues: "Sometimes one's budget does not allow for continued subscriptions for the season to higher priced concerts and symphonies but usually most of us can arrange to see and hear the particular performances that appeal to us.

'There are a surprising number of good lectures and recitals, sometimes free and sometimes at modest prices. And, of course, there is always the library, lots and lots of good reading all for free.

Looking seriously at her way of life since she retired, six months ago, my Manitoba friend says she believes it would be "all wrong" to just decide to settle down and give up a lot of one's activities just because of no longer going to work each day.

"That is heading for discontent," she writes, "and to having far too much time to think about oneself."

Here she strongly recommends mixing with people and playing the games that have been familiar during the working years — bridge, golf, bowling, for example, and attending spectator sports, "wherever the interest lies."

There are so many ways to spend the time pleasantly, she says, if not always for profit in a financial sense.

Indeed, she confesses, "there never seems enough time to do all the things that for years I thought I should be able to do once I had retired."

Then she concludes "people who have the blessing of fairly good health and find time hangs heavily on their hands in their retirement, do so because they want it that way."

It would appear that my Manitoba friend is adjusting remarkably well to her retirement. Perhaps her way of thinking will help someone in our city who may be looking ahead to a retirement date with dread.

dear abby

DEAR ABBY: I was called for jury duty and was really looking forward to serving, but when I told my husband, he said: "You have to get out of it!" I asked him why and he couldn't give me a good reason, he just demanded that I get out of it.

Abby, I think it would be a good experience for me. Furthermore, I regard it as my civic duty. My children are in high school, and it wouldn't be a hardship for me.

I know you are all for keeping peace in the family, but I honestly think my husband is wrong in demanding that I get out of serving on a jury. So how do I defend my position? Sign me — Hung.

DEAR HUNG: You're right when you say it's your "civic duty." I hope your husband never faces serious accusations, but ask him how he'd feel if he did and were tried by a judge alone because all his neighbors and fellow citizens shirked their responsibility to sit in judgment on his case. It is one of only two public services a citizen is called upon to perform; the other is voting.

Absence of Civic Pride May Someday Backfire

DEAR ABBY: W're a couple of old goats. My husband is 72 and I'm 70. We're not in the best of health, but we're not feeble or senile (I hope), and the Lord willing, we will celebrate our 50th wedding anniversary in June.

We want to give a dinner party ourselves and invite our friends, relatives and a few neighbors, but our married daughter and son won't hear of it. They want to give the party and foot the bill.

Abby, we appreciate what the kids want to do, but they both have families and need their money. We want printed invitations with a line on the bottom, "No gifts, please." The kids are having a fit and say, "You just don't do that." (Abby, we don't need anything!) We don't want to make jackasses of ourselves, but at our stage of life we don't want more things. Help, please. — Reader.

DEAR READER: Let the kids give the party, and don't suggest, "no gifts."

YOUR HOROSCOPE

Forecast for Tuesday, May 29

By SYDNEY OMARR

ARIES (March 21-April 19): Accent is on income, money, investment possibilities and potential. Leo figures prominently. Collect what you need. Review debts. Balance budget. Be aware of assets. Don't give up something of value for mere promise.

TAURUS (April 20-May 20): Cycle high; take initiative. Don't waver in going after goal. Your judgment is on target. Know it despite any who express doubts. Insist on achieving security. Means deal from position of strength.

GEMINI (May 21-June 20): Look behind scenes for answers. All that glitters is not necessarily valuable. Know it and review recent past. One who poses threat is merely proverbial paper tiger. Know it and respond accordingly. There actually in nothing to fear.

CANCER (June 21-July 22): Emphasis now is on how to win friends and make others aware of your capabilities. Check fine points. Be aware of details. Key is thoroughness. Minor matters become major if neglected. Act accordingly.

LEO (July 23-Aug. 22): Don't fear change. Your tendency is to want to make the most of what exists. But current cycle dictates revision. Career, professional standing may be affected. Taurus is involved. Adhere to principles in intelligent manner.

VIRGO (Aug. 23-Sept. 22): Home area is emphasized. Strive for peace in family circle. Avoid extremes. Deal diplomatically with one who confesses error. Don't cast first stone. Taurus, Libra and Leo are in picture. Plan ahead for journey.

LIBRA (Sept. 23-Oct. 22): Interest in the occult may be stimulated. You strive to get to the bottom of mystery. You perceive. You look inward for answers and obtain them. Pisces plays significant role. Money proposition deserves careful consideration.

SCORPIO (Oct. 23-Nov. 21): Lie low. Let others show their hands. Study Libra message. Get to heart of matters. Be aware of contract, legal provisions. Take nothing for granted. You could encounter supersalesman. Maintain balance and Humor.

SAGITTARIUS (Nov. 22-Dec. 21): Health, work and recreation should be considered. Change in lifestyle cold be upcoming. You will be reaching more people. You also can get rid of unwanted burden. Travel is in picture and so is better distribution.

CAPRICORN (Dec. 22-Jan. 19): New start is indicated. Leo is involved. Creative juices are stimulated. You hear sound of your own voice, develop your style. Romance, change and a variety of experiences are highlighted. You come alive!

AQUARIUS (Jan. 20-Feb. 18): Accent is on home, property, the completion of assignments. Cancer and Capricorn persons aid. Be receptive. Don't hang on to past. Older woman seeks solution to dilemma. Unless careful, you could get caught in tangled emotional web.

PISCES (Feb. 19-March 20): This is a time for putting ideas into action. Short journey is indicated. You deal with neighbors, relatives. Take one step at a time. Confusion may surround you — keep balance. And keep ultimate goal in sight.

IF TODAY IS YOUR BIRTHDAY you are intuitive, a natural teacher, an individual who is not afraid of a clash of ideas. August should be one of your most significant months of 1973. You draw to you many born under Aquarius and Leo. You are restless, have periods of Brilliance and you need an outlet for self-expression, more so than does the average person.

Free for the Asking

By HARRIET HART

The Department of Agriculture has published an outstanding 36-page booklet entitled Fresh Canadian Vegetables. It shows you at a glance how to buy, store and prepare some two dozen different kinds of vegetables.

Usually, you probably boil vegetables. The booklet points out that, instead, many vegetables can be baked together with another part of the meal. This not only saves fuel; prepared in this manner, the vegetables retain most of their flavor and color and can be served directly from the baking dish.

Another excellent way of cooking some vegetables is broiling. This is especially good for eggplant, mushrooms, zucchini and tomatoes. Directions are included.

Panning is another simple way of cooking vegetables on top of the stove. To pan vegetables, melt butter in a large frying pan and add the vegetables — with or without water — according to the directions. Then cover the pan.

You will also find a list of vegetables that lend themselves to pressure cooking, sauteing and steaming.

To serve your vegetables in a variety of ways, the booklet suggests different toppings, sauces and seasoned butters.

The second half of this fine publication is filled with fascinating recipes, such as "Asparagus Polyonaise," "Hungarian Beets," "Chinese Spinach" and "Sour Cream Tomatoes."

Contact: Information Division, Department of Agriculture, Ottawa, Ontario K1A 0C7. Please allow at least 2-3 weeks for delivery.

DEAN HEIGHTS
Beauty Salon
Serving Saanich, Oak Bay, Lansdowne areas for 20 years.
We recommend a "Fermodyl Treatment" with your perm and hairdo.
(A Belgian Protein formula for the care of your hair)
A GOOD TIME to make your appointment for Perms, Colouring, etc. to start the SUMMER SEASON

Norah Nelson, Prop.

Susan

With your permanent ask on 'The Care of Your Hair" by Mrs. Nelson, 30 years experience.
PROFESSIONAL OPERATORS
APPOINTMENTS — 592-7633
2877 FOUL BAY ROAD
(Down the hill from Lansdowne and UVic)

PLAIN DRESSES 1.95 Ea.
We DO Pillows
RENFREW FAIRFIELD CLEANERS
1012 YATES ST.
384-4641
382-3938
FREE PICK-UP AND DELIVERY
CALL OFFICE 249 COOK

Advertisement
Every Wrinkle Tells its Story.
You first noticed that one on your wedding anniversary, that one when your husband got his promotion, that one . . . and another and so it goes on. But why use your face as a calendar? Try 2nd Debut with CEF – the skin's anti-wrinkle discovery that smoothes and lifts out those ageing lines and wrinkles. In 2 strengths at drug and department stores . . . 2nd Debut with CEF-600 or double strength with CEF-1200. Both are guaranteed or return for money back. At drug or dept. stores.
Lila Hamilton
Beauty Consultant

Roma's SPRING SELLOUT

DRESS AND JACKET ENSEMBLES
Good selection in all sizes.
Reg. to $120
1/3 to 1/2 off

COATS and CAPES
100% wool, wool and polyester fabrics, cotton, tapestry. Excellent fit and superb tailoring.
Reg. $80 to $200
$55 and $120

EVENING COATS
Limited quantity. White or black. 2 Lame only.
Reg. $110 to $120
NOW
$55 and $68

DRESSES
Long sleeved dresses. Early arrivals. Cotton, silks, fortrels. Sizes 6 to 22.
Short Sleeved DRESSES
SPECIAL GROUP
Limited supply. Great variety. Reg. $45 to $60.
CLEARING AT
$20 and $25

Pant Coats
Many all-weather coats: Gabardine, mohair, all-wool. Sizes 8 to 18.
Reg. $60 to $110
NOW
$30 to $55

EVENING GOWNS
ALSO GRADUATION
Reg. $55 to $245
SPRING SELL-OUT PRICE
$20 to $120

KAFTANS
Few only — Prints, cotton.
Reg. $60
NOW
$20

Mother of the Bride DRESS and COAT ENSEMBLE
Selected number only. Silk and fortrel. A few wools.
Reg. to $100
NOW
$35 and $45

All-Weather COATS
Rain and shine. Regular lengths. Good selection of colors and sizes.
Reg. $60 to $85
MORE THAN
1/2 Off
IN SOME CASES

SUITS
Early arrivals in wools, worsted and fortrel fabrics.
Reg. $80 to $120
SPRING SELL-OUT
$25 and $60

SPRING DRESS SALE
Greatly reduced timely spring dresses in a variety of fabrics. Good size range.
Reg. $35 $19
Reg. $90 $50
Reg. $45 $20
Reg. $75 $35

Sleeveless DRESSES
Just in time for the new season. Terrific values.
Reg. $45 to $60
SPRING SALE PRICED NOW!
$20 to $25

Long Skirt with Separate Tops, Blouses or Jackets
Good selection, limited sizes.
Reg. $65 to $110
NOW $45 and $55
2 Only Reg. $160. NOW $75

Lounge at Home Wear
Housecoats
Colorful floral prints, plains. 100% Cotton. Limited quantity.
Reg. $55 to $100. NOW!
$28 and $55

MANY UNADVERTISED SPECIALS IN THE STORE
Roma's
USE YOUR CHARGE CARD
1696 DOUGLAS STREET at Fisgard 384-2021
Victoria's Fashion Corner

PARTY DRESSES
Short styles. Chiffon, silk knits. Sizing up to 22. Regular prices up to $75.
CLEARING
$19, $26 and $38

Personal Shopping Only
ALL SALES FINAL

THIS WEEK ONLY
(Ends June 2)
SALE of Spring Dresses
for all occasions.
Reg. $25 to $65
UP TO 1/3 Off!
All Sales Final.
No returns or exchanges on Sale Items.

June M. Charlton

The Petite Shop
633 Johnson Street 385-0322

20%
20% OFF DRAPERY CLEANING
Save 20% on guaranteed carpet cleaning by the world's largest, most experienced specialist . . . Coit Drapery and Carpet Cleaners. Phone for free estimate . . . no obligation. PHONE 477-9529.

family

Octet Chosen For Villages

Eight 11 - year - olds from southern Vancouver Island have been chosen from 50 applicants to attend Children's International Summer Villages in Kyoto, Japan and Cincinnati, Ohio. Picked at a dinner Sunday for the Ohio group were top row from left, Cheryl Kowalchuk, Beverlee Park, Eddie Smythe, John Gathright and adult delegate Bev Hee. Japan group from left, Bernadette Griffin, Laurel Curtis, Reg Clarkson, Stephen Ashwell and adult delegate Ron Mayse. Top row right is Kerry Work, junior counsellor to Italy.

Automated Checkout On Market Horizon

WASHINGTON (NYT) — Supermarket customers are about to witness the dawning of a new era in food merchandising — automation of the check-out counter.

After 10 years of study and debate, all elements of the food industry are committed to carrying out what a spokesman describes as "one of the most revolutionary technological advances of modern history."

Computerized and automated checkout systems are expected to start replacing manual cash registers in many supermarkets within two or three years.

By 1980, the "vast majority" of big chain stores throughout the country will probably be using optical scanners, computers and electronic cash registers to tote up their customers' purchases, industry sources said.

McKinsey and Company, a New York management consultant firm that did an economic and feasibility study for the industry, concluded that computerized-automated check-out systems could save consumers substantial time and money. The company predicted net savings in operational costs of $150 million a year in the early stages of the program. The study estimated that the time needed to check out each customer could be cut nearly in half.

Supermarkets could pass along the cost savings in the form of lower prices than they otherwise would charge. Or they could increase their profits.

The apparent consensus of food industry spokesmen is that competition will force the supermarkets to pass along at least part of the savings in both time and money to their customers. Consumer advocates are skeptical, but so far they are not actively opposing the automation program.

The new check-out systems are likely to resemble one that the Kroger Company has been experimenting with for a year in a Cincinnati store.

Instead of picking up each package, reading the price and ringing it up, the check-out clerk will guide it over an optical scanner in the counter. The scanner reads a symbol, printed on the package, that designates the product's manufacturer and the identity and size of the item.

The scanner then transmits the information to a computer, which has been programmed to contain the current price of each item. The computer applies the proper price and rings it up on the cash register. All this takes a fraction of a second.

While guiding items across the scanner with one hand, the checker bags the customer's purchase with the other.

A major cost-cutting factor is the omission of a price marked on the can or package. It is also a major potential source of customer discontent. The price is displayed only on the shelf, and the only way the customer can check it against the price charged is to remember it or write it down on putting each item in a shopping cart.

The cost savings of automation would not be large enough to make its use economically worthwhile if prices still had to be marked on each package, according to industry spokesmen. So other ways of appeasing critical customers are being explored.

In Kroger's Cincinnati store, an optical scanner has been placed near the check-out counter so that customers can verify that the price to be charged by the computer is the same as the one posted on the shelf.

The big breakthrough in efforts to get the automation movement under way came recently with the food industry's adoption of what is called a universal product code. This is a 10-digit number that will be printed on each supermarket product. The number will appear beneath a symbol, consisting of lines of different widths, that can be read by the optical scanner's language, to the number printed below.

The first five digits of the number identify the food manufacturer. The second five identify each of the products that the manufacturer produces.

Independence Sought Through Art

NEW YORK (Reuter) — A group of American women artists, incensed by what they call unfair treatment from the male-dominated art world, have successfully established an art gallery for females only.

The women are prominent in a growing movement in New York for female independence in the arts and publishing.

The 20 women members of the Artists in Residence (A.I.R.) women's co-operative gallery are not newcomers to the art scene. Their average age is around 35 and many, such as Blythe Bohnen, have exhibited work in places like New York's Museum of Modern Art and the Whitney Museum.

"But women can go on exhibiting their work forever," said Daria Darosh. "They may be quite successful. But somehow they never seem to reach the crucial stage when they become recognized as personalities. Like Andy Warhol, for instance. This is why we need our own gallery."

The women of the A.I.R. are not the only ones who feel strongly about the lack of enthusiasm for professional women. A women's art registry has already been set up in New York to guide dealers to the overlooked work of women. And a publishing house—Daughters Inc.—has also opened, dealing only with women authors.

The A.I.R. partners say they are firmly established after opening their gallery several months ago.

Salvaged from a derelict room in a downtown Manhattan street of shabby warehouses, the gallery is currently attracting more than 200 visitors a week. Reviews of its exhibitions have been favorable and the women say they are "satisfied" with sales.

The gallery is run entirely by the artists, using their time and money as economically as possible. They need their time to work, and the gallery takes no commission from the sales. The gallery's legal adviser accepts art in lieu of a fee.

So far they have not attracted the commercial dealers but some of the artists have been approached by museums—including the New York Cultural Centre and the Whitney Museum—which are interested in exhibiting their work in group shows.

Personnel Heads 'Helpless'

WINNIPEG (CP) — Personnel managers are powerless to help women in employment because they represent only the interests of their employer, Ti-Grace Atkinson, a New York City freelance writer and feminist said Thursday.

She told about 350 delegates to the Canadian Regional Conference of the International Personnel Management Association:

"It's pointless to talk about what you can do for women. You have no power."

She said they were helpless by the nature of their jobs and by society.

"I'm more worried about you than women right now," she said. "You are in a more difficult moral position than a prostitute because you are the pivot between the exploited and the exploiter."

She said there was massive unemployment but asked what would happen to women who wanted jobs.

"Are you going to create more high position jobs? Or who are you going to put out of jobs so that women can have them."

Ms. Atkinson said if women are to be treated as human beings, society must be fundamentally changed and the concept of power eliminated.

• the leisure craftsman

by Phyllis Fiarotta

I thought it was bad enough when my two daughters became old enough to have their own hair sprays and shampoo, but why did my two sons get into the act? It was absolutely impossible for a family of six to keep all of its toiletries in one small medicine cabinet. There was no place to be but on the wall, so that is exactly where I went.

I found folding wooden wine racks in my local dime store. I purchased six and painted each a different color so each member had his own identifying color. I hung and secured each rack to the wall. Each unit has eight compartments, and that is the total number of cans and bottles each of us can possess at one time. Toiletries store in the racks like wine bottles.

QUICK MOULD PAPIER MACHE

After experimenting with many papier mache ideas I have found the following method an excellent technique for moulding thick three-dimensional objects.

1. Shape the desired object with crumbled-up aluminum foil. (I wash and save used foil for future projects.)

2. Cover the shaped foil with facial tissue that has been saturated with wheat paste.

3. A layer of 1-inch strips of torn newspaper, also saturated with wheat paste, covers the tissue layer. Overlap each strip and smooth out to insure an even surface.

4. Place on a pie tin and allow to dry overnight. The next day the item is ready to paint. The beauty of this method is that there's no soggy core to mould.

NIGHT VISITORS

When the warm weather arrives, we spend most of our living time outdoors. We only go indoors when it's time to go to sleep. We brighten up our spring nights with a host of glowing paper night visitors. With markers, crayons and colored paper, the neighborhood children and I draw silly faces on small paper bags. We puff out the completed bags, insert a flashlight in the open end of each bag and tie the bag shut around it. When night falls, we let our silly night friends light the way. The kids love it! For a more spectacular evening, the kids put on an evening puppet show with the bag puppets.

NAPKIN RACK

Where are picnic napkins when you need them the most? They are still in the house, fallen under the table or have been blown by the wind into the next yard. Here is an idea to keep paper toweling at fingertip reach. Cut through the centre bottom of a wire coat hanger. Insert both ends of the hanger into the tube of a roll of paper toweling. Hang on a tree or on one of the inside spokes of a patio umbrella.

Music Piped Into Classes

HALIFAX (CP) — An experiment at William Ross elementary school has created a more relaxed atmosphere in the classrooms. Students at the school, as well as the teachers, are subjected to constant music piped into the classrooms. Winston Hendsbee, supervising principal of the school, said the notable results so far have been to lessen the headache-creating irritants of dropped pencils, scraping chairs and page turnings on staff ears.

Tuna-Rice Pie Good Item For That Elastic Budget

By MARY MOORE

Have you noticed my not so subtle program recently stretching proteins to nearly breaking point?

Here is another dish calling for tuna which has cooked rice for its crust. The combination is delicious served hot from the oven — but I should add that if any is left-over it may be sliced in narrow wedges and served cold for a light lunch. You have to try it to believe it.

TUNA RICE PIE

(serves 6)

2 c. cooked rice (see below).

4 eggs (divided — see below).

2 tbsp. butter or margarine.

Two 7-oz. cans tuna, flaked and drained.

1 c. shredded mild Cheddar cheese, packed.

One 7½-oz. can tomato sauce.

⅓ c. finely chopped onion.

½ c. chopped celery.

1 tbsp. chopped parsley or parsley flakes.

½ tsp. salt.

¼ tsp. pepper.

To cook Rice in a pot bring 1½ cups water and ¾ teaspoon salt to boil. Add two-thirds cup raw long grain rice. Cover. Turn heat off for 5 minutes. Turn heat on to simmer for 20 to 25 minutes longer. Fluff with fork and cool slightly.

When rice is cooled, in bowl combine rice with one of the eggs, which has been beaten, and the butter. Line a greased 10 inch deep pie plate, bottom and sides with rice mixture to form a shell and bake at 400 deg. Fahr. for 8 minutes. In bowl combine tuna and cheese and spread evenly over rice shell. In a bowl combine remaining ingredients (not forgetting the three remaining eggs) and pour over tuna-cheese layer. Bake at 325 deg. Fahr. 50 to 60 minutes or until set.

Make money-saving meals with nutritious Dairyland COTTAGE CHEESE

protein-packed ★ quick-to-prepare ★ economical ★ delicious

You can serve Dairyland Cottage Cheese so many different ways! Here is just one of many meals:

Tuna Noodler

½ package (12-ounce) broad egg noodles
1 can (10-ounce) cream of celery soup
⅔ cup Dairyland milk
1 teaspoon dry mustard
1 cup Dairyland Cottage Cheese
1 package (8-ounce) soft cream cheese
⅓ cup finely-chopped onion
⅓ cup chopped green pepper
¼ cup chopped parsley
2 cans (7-ounce) tuna fish
1¼ cups coarse soft bread crumbs
1 tablespoon melted Dairyland Butter

Cook noodles according to package directions. Preheat oven to 375°F. Combine soup, milk and mustard. Beat cream cheese until smooth; beat in cream cheese. Stir in soup mixture, onion, green pepper and parsley. Alternate layers of noodles, tuna fish and cheese mixture in 6 individual casseroles or foil pans. Combine bread crumbs and melted butter. Sprinkle over top. Bake in preheated oven 30 minutes or until topping is golden and crisp. Makes 6 servings. Cost: approx. 39¢ per serving.

Choose from these different varieties: • Regular Cottage Cheese • Country Style (small curd) Cottage Cheese • 2% Cottage Cheese • Dry Cottage Cheese • Chive Cottage Cheese • Fruit Salad Cottage Cheese • Pineapple Cottage Cheese • Bakers Cheese

Step out in Style

IN GOLD CROSS SHOES

Comfort for the Lady of Fashion

Shoes with Comfort Always at

King's

1453 DOUGLAS ST.

THE DONUT HOUSE

• HAMBURGER
• DONUT
• COFFEE

85¢

44 Varieties of Donuts

The DONUT HOUSE

726 Johnson St.

OWL-REXALL DRUGS

THE Rexall STORE

Modess Stayfree	Regular 30s	99¢
Modess	48s	1.89
Gelusil	Tablets, 100s	1.59
Gelusil	Liquid	1.49
Trac II Razor	With blades. Reg. 2.95	1.99
Clairol	Herbal Shampoo. Reg. 1.85	1.49
Scope Mouthwash	17 oz.	1.19
Contac C	10s	99¢
Softique Bath Beads		99¢
Magnolax	16 oz.	99¢
Metamucil	12 oz.	2.29
Edge Shaving Gel		89¢

OWL DRUG PRESCRIPTIONS

Fast Economical
Free Delivery

PERSONAL SHOPPING ONLY

Two Stores to Serve You
724 FORT STREET
MAYFAIR SHOPPING CENTRE
On Sale May 28 to June 2

FABULOUS! P.S.!

Beautiful New Colors and Styles
IMPORTED SUITS AND COATS
By Kashmoor - Lionel Norman - Mary Wycherley of London, England
NO INCREASE IN PRICE FOR 3 YEARS!!

THE PICCADILLY SHOP
1017 Government St.

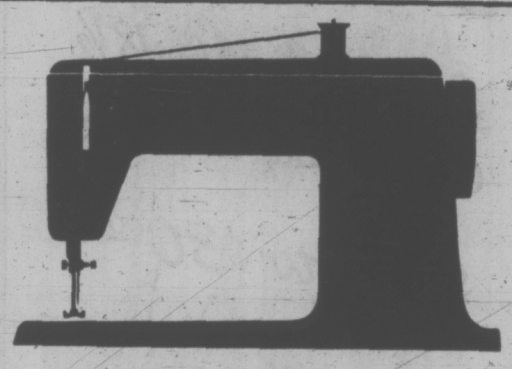

Take it to the leader.

Let Singer* Put Your Sewing Machine in its Best Working Order With Our 7-Point Program

We

1. Adjust, balance tensions
2. Adjust fabric handling mechanism
3. De-lint threading mechanism
4. Adjust belt tension
5. Inspect wiring
6. Lubricate machine
7. Inspect, lubricate motor

Call us today

$8.95

(Parts not included — Additional charge for In-home service)

SINGER

For address of Singer Store or Company-Approved Dealer nearest you, see Yellow Pages under Sewing Machines.

*Trademark of Singer Company of Canada Ltd.

'TORPEDO' KILLS FISHERMEN

LERWICK, Shetland Isles (Reuter) — Two fishermen were missing and presumed dead Sunday night after a "torpedo-like object" picked up in a fishing trawler's nets exploded on board the ship.

The skipper of the English-based Ross Kestrel, Robert Jamieson, said that "a heavy object shaped like a torpedo" had been taken from the sea just before the blast.

"There was no alternative but to take it on board and we dropped it in our fish pond. Then it happened . . . There was nothing but blackness, smoke and shambles."

LONELY?
MOVE TO HARROW HOUSE
Government Licensed
Personal Care for Elderly Ladies and Married Couples
We're NOT AN INSTITUTION!
But A HOME with beautiful surroundings, friendly atmosphere, and reasonable rates.
CALL US — 385-9821

"MEAT at McCOLL'S"
208 Menzies
382-1611

We know folks who have a freezer and never put a side of beef in it. Why not eat better than you could previously afford to? Put that freezer to work!
GRADE "A" SIDES lb. 91c

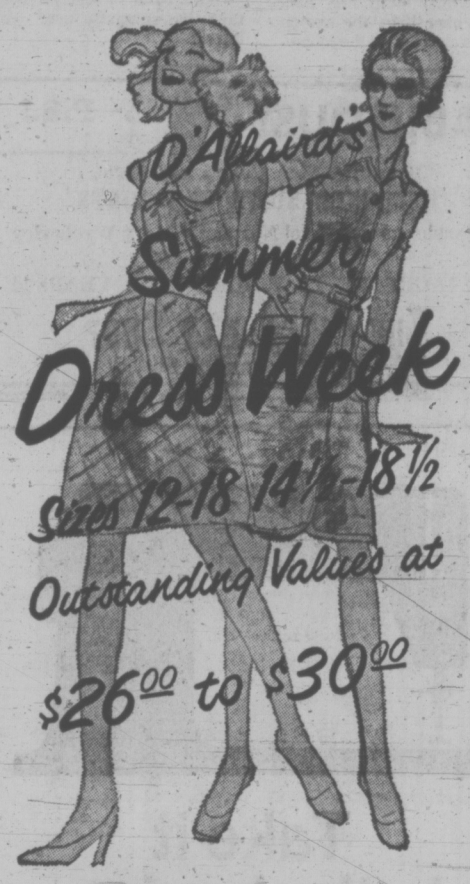

D'Allaird's
383-5313 719 Yates Street

CHAMPION arm wrestlers Robert Maison (left) of 1760 Adanac and Mike Donald of 3459 Cardiff came to grips Saturday in the Victorian Days arm wrestling contest in the Broad St. mall under the watchful eye of referee Mark Taylor. Maison was over-all winner in the contest; Donald won the most victories during the day. (Irving Strickland photo.)

Job Done in Vietnam But They Won't Quit

New York Times

SAIGON — An estimated 1,000 American civilian technicians and construction workers are living in Vietnam illegally, not wanting to go home after their jobs with U.S. defence contractors were closed out as part of the Vietnamization program.

Seven of the men have already been put in a Vietnamese jail, but the Saigon police are reluctant to arrest more of them because those in prison have simply refused offers of freedom in exchange for promising to leave the country, U.S. officials say.

"They don't want to leave Vietnam, and there doesn't seem much the Vietnamese police can do except fill up their jails," said one frustrated embassy officer who has tried to deal with the unemployed workers, the last sizable group of Americans left in Vietnam since the withdrawal of the last U.S. troops on March 28.

"They're the tail end of the great bonanza that began in 1965, and now they don't know what to do with themselves," he added.

The men's presence in Vietnam is illegal because, under the terms of their employment, 30 days after they lose their jobs they must find another job with a U.S. defence contractor, register as a Vietnamese citizen, or leave the country.

Few, if any, of the men appear to have adopted the alternative of becoming Vietnamese citizens, for it would mean giving up all the prized benefits that have always made Vietnam attractive to the workers.

Free Press Union Bid

WINNIPEG (CP) — The Canadian region of the Newspaper Guild announced today it has filed an application with the Manitoba Labor Relations Board for certification as bargaining agent for editorial and advertising employees of the Winnipeg Free Press.

Canadian director Robert Rupert said the application was filed today after a weekend organizing drive in which more than 86 per cent of the estimated 165 eligible employees signed membership application cards.

She sails from Victoria's front door right into Seattle's
Take the downtown to downtown route.
You can beat the long drives and traffic with us. You can also forget about the uncertainty of getting your car on the ferry. Because you can reserve both car space and a state room on the Princess Marguerite. And along with all these extras, you'll have a beautifully scenic trip.
Leave Downtown Victoria 5:30 p.m. Arrive Downtown Seattle 9:30 p.m.
Leave Downtown Seattle 8:00 a.m. Arrive Downtown Victoria 12:00 noon
For reservations and information - 385-7771
CP Rail
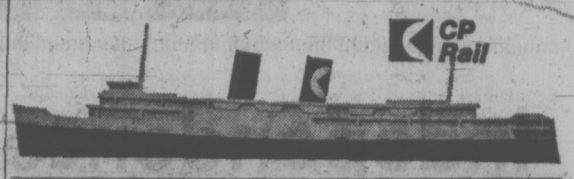

NEW METHOD LAUNDRIES AND DRY CLEANERS
• SPECIAL •
DRESSES (plain) 1.95 each
PLUS
LADIES' & GENTS' SLACKS 2 for 1.89
CALL 384-8166
FOR PICK-UP AND DELIVERY
Use NEW METHOD with Confidence—Your Neighbors Do!
STARTS MAY 28TH, ENDS JUNE 23RD

'Retribution the Reason'

Canadians who favor capital punishment really want retribution, and have little interest in deterrence, says a report by a University of Western Ontario psychologist.

Dr. Neil Vidmar will make his report to the 34th annual meeting of the Canadian Psychological Association, which opens June 7 at the Empress.

Dr. Robert Wilson, president of the B.C. Psychological Association, will talk at the three-day meeting on the idea that B.C., unlike most provinces and states, has no law regulating the practice of psychology, and has experienced an influx of unqualified people who pretend to be psychologists.

Korea Tars Reunion July 27-29

Officers and men who served in the destroyer-escort HMCS Athabaskan during her tour of duty in Korea will hold a reunion in Victoria July 27 to 29.

The Athabaskan left Esquimalt in October, 1952, returning home in mid-December, 1953. Her tour in Korea was longest of all Canadian destroyers that sailed under the United Nations' flag.

Joined by their wives, the Athabaskan veterans will attend a wine and cheese party on the Friday. On Saturday there will be a cocktail party dinner, film and dance. A farewell breakfast will be held Sunday.

Those wishing to attend should write Bob Orrick at 960 Clement, giving their full name, address and rank they held while serving in the ship.

Montague BRIDGMAN Ltd.
China Crystal Gifts
811 Government St 383-0821

LADIES' OR MEN'S PLAIN TWO-PIECE
SUITS
MIX OR MATCH
SUITS
LADIES' PANT SUITS
SUITS
Beautifully Sanitone Dry Cleaned
$1.99 ea.
Save 51c
LIMITED TIME OFFER
SHIRT LAUNDERING SERVICE
Yes, we do superb shirt laundering
PILLOWS
Feathers are removed from the old ticking, sterilized, fluffed and blown into NEW FEATHER-PROOF TICKING! Packed in a plastic bag.
$1.99 Each Save 76c
Individual dry cleaners
Sanitone Home Pick-up & Delivery 382-9141

For Summertime convenience...
Jerome Alexander
ELURA WIGS
Polymer Spun Hair ELura Monsanto

Designed by GIOVANNI and exclusive to MARGO BEAUTY STUDIO
- Elura — The wonderful heat resistant, modacrylic fibre from MONSANTO
- Illusion Front — Practically defies detection
- Skin-Like Top — Can be worn with or without a part
- Skin-Like Top — Can be worn with or without a part
- Extra Easy to Style — Perfect travelling companions
- Capless — For cool, easy comfort
- Free Wig Case and Carrying Case with every wig

For wigs of quality and the largest selection in British Columbia Visit:
The Wig Centre, Mayfair Shopping Centre, 382-9832
Margo Beauty Studio, Hillside Shopping Centre, 382-8218
"A Business Built on Customer Confidence and Goodwill"

FAIRWAY DISCOUNT HOUSE
272 GORGE RD. WEST
Prices Effective Sun., Mon., Tues.
Weekdays 9 to 9
Sundays 10 to 7
May 27, 28, 29
We Reserve the right to limit quantities.
B.C. NO. 1 WHITE SUGAR 5 LB. BAG 39c
With 10.00 Order or Over. Limit 1 Per Customer
FRESH PORK STEAK Gov't Inspected lb. 79c
FRESH, SMALL SPARE RIBS GOV'T INSPECTED LB. 89c
No. 1 LOCAL HOTHOUSE TOMATOES LB. 39c
Delta Fancy RICE Long Grain 4-lb. Pkg. 89c
Ambrosia 15-oz. RICE, TAPIOCA PUDDING 3 for 79c
Red Delicious APPLES 4 lbs. 79c
IVORY SNOW King Size Box. 1.89
Ontario Medium or Edam Finnish CHEESE lb. 89c
PARKAY MARGARINE 3-lb. Pkg 89c
SUNLIGHT LIQUID 32-oz. King Size 55c

1972 'Dirtiest Year in Politics'

COMMITTEE BLASTS CHICANERY

WASHINGTON — (UPI) — Twenty years ago when U.S. politician decided to fight "dirty" he often resorted to guilt-by-association, appeals to racial and religious prejudice or personal attacks on his opponent.

Now all that is changed, and the present-day dirty campaigner is more likely to "falsify, misinterpret and distort."

At least this is the conclusion of the Fair Campaign Practices Committee, a nonpartisan, privately-funded group which has been watching and tabulating crooked campaigning in the U.S. since the early 1950's.

NEW DIMENSION

Watergate, the committee said in a report released Sunday, added new dimensions to campaign chicanery.

It criticized President Nixon for implying April 30 that all politicians do such things.

Referring to "shady tactics," Nixon said, "both of our great parties have been guilty of such tactics in the past."

UNMATCHED

The committee said "theft, spying, sabotage and subversion are not the tactics of the political professionals. In nearly 20 years of studying the political process, the Fair Campaign Practices Committee has uncovered no campaign tactics comparable in extent or in potential damage to a free, self-governing society."

But even aside from Watergate, the committee said, 1972 was the dirtiest political year in two decades, judged by the number of formal complaints it received — 80 involving presidential, congressional and gubernatorial races, compared with 67 annually in recent years.

Also, it said, the style of political double dealing seems to be changing. Based on complaints between 1966 and 1972, the committee said:

—Guilty by association decreased from 14 per cent of the total to 1 per cent;

—Racial slurs decreased from 12 per cent to zero per cent;

—Religious aspersions declined from 6 per cent to zero per cent;

—Personal vilification went from 17 to 6 per cent;

—But falsification, misinterpretation and distortion increased from 35 to 62 per cent;

—"Unethical practices" increased from 16 per cent to 31 per cent.

The group said Republicans and Democrats were about evely-divided on charges against each other.

It said only two of the 1972 complaints concerned Watergate itself. The Republican national committee refused to comment on these, saying the matter was before the court, the committee reported.

RACE WAS ALL IN FAMILY

Bill Hobbis of New Westminster beat out seven members of his own family to win the Victorian Days penny farthing bicycle race which finished Sunday in Beacon Hill Park.

Hobbis won first prize of $800 for the best time in the first two legs of the race which started Saturday in front of Vancouver's City Hall.

By the time racers reached the Tsawwassen ferry, however, three of the 11 contestants had dropped out, among them Victoria's sole entry, Jack Leonard of 1228 Princess.

★ ★ ★

Leonard was forced to quit when his penny parted company with his farthing early in the race.

Finalists in the race were all members of the Hobbis family, brothers and cousins. Wayne Hobbis placed second, Gerald and Glen Hobbis were third and fourth.

The final sprint in Beacon Hill Park Sunday was won by Gerald in 11 minutes, 49 seconds.

Prize money amounting to $2,500 was divided among the winners — all members of the same family.

Copter Crash Probe Opens

GRAND CAY, Bahamas (UPI) — A team of army investigators tried to determine today what caused a presidential fleet helicopter carrying a contingent of Secret Service agents to plunge into the Atlantic Saturday night, killing one agent and injuring nine other men.

The agents were on their way to Grand Cay, an island owned by New York industrialist Robert H. Abplanalp, to guard President Nixon and members of his family who were staying overnight. Abplanalp is Nixon's close friend.

The twin-engine, Sikorsky VH3A helicopter was approaching the landing pad when it suddenly veered into about 20 feet of water, a half-mile south of the island.

A witness, chief White House photographer Ollie Atkins, said he heard "a swishing noise like water being poured on hot cement and then the motor stopped."

Atkins, who was standing on the landing pad awaiting the arrival of the helicopter, said that for the next few moments "I stood there helpless listening to all these guys . . . yelling for help."

The dead agent was identified by the Florida white house as J. Clifford Dietrich, 25, of Woodbridge, Va., a Secret Service agent for just over three years. A medical examiner ruled Sunday that Dietrich, who was strapped in his seat when the chopper went down, drowned.

Six other agents and three crew members suffered minor injuries and were rescued after about 20 minutes.

HEARING AIDS

B. S. H. TYE
Certified Hearing Aid Audiologist

NEW RADIOEAR
Model 1030 with Directional Microphone

Sounds from the front are clear and undistorted . . . sounds from the back are so low that they're not annoying. HEAR WHERE YOU LOOK. Come in and try it without obligation.

VICTORIA HEARING AID CO.
209 Yarrow Building
645 Fort Street
Phone 383-5125

Give her a few lessons she'll never forget.

Enroll her in the Singer Teen-age sewing course.

When it comes to clothes, your daughter is the same as all the rest. There's no such thing as having too many.
Now she can learn to make the things she wants to wear. The Singer Teen-age Sewing Course teaches her sewing basics and latest techniques.
For $17.50 she'll receive 18 hours of expert instruction and *make a dress in class.*
Enrollment in the sewing course entitles your daughter to enter the Singer Stylemaker Contest.
Lots of prizes to win—Genie*-the ultra portable zig-zag sewing machine by Singer —cash awards!
Find out more about enrollment at your local Singer Sewing Center.
And start your daughter sewing today!!

SINGER
*Trademark of Singer Company of Canada Ltd.

Hillside SHOPPING CENTRE
such a pleasant place to shop
388-6291

GALLUP POLL

Today's Movies Hit the Young

By The Canadian Institute of Public Opinion

Today's movies appeal to the young, but not to the old. Among those adults under thirty, about seven in ten (68 per cent) have attended a movie at least once in the past month. But at fifty and over, only 14 per cent have done so. In the younger segment 32 per cent report that their last movie was seen over a month ago, or can't recall when it was. Among oldsters 86 per cent are in this category.

Men, to some degree, attend movies more often than women. In the previous seven days, about twice as many (13 per cent) have gone to a movie, compared to only 7 per cent of the women. In total, 42 per cent of men have been to a movie at least once in the past month; 37 per cent among women have done so.

Apart from other considerations, the reason appears to be that younger Canadians find the movies today more interesting than they were five years ago (38 per cent) while among those fifty and over, only 7 per cent say this. In both age groups 37 per cent find them less interesting, and about 15 per cent the same. But among those under thirty, only 10 per cent are undecided about their reactions, compared to 42 per cent of the older age brackets.

Almost half the women (47 per cent) find the movies less interesting than they were five years ago, compared to 38 per cent among men.

These facts were established in a study in early March, with a national random sample of adults, in at-home personal interviews. A sample of this size is accurate within a four percentage point margin of error, 19 out of 20 times.

The tables below compare the national average of attendance, and reactions to current movies, as compared with the youngest and oldest age segments, and as between men and women.

The question:

"When did you last go to the movies?"

	Past 7 Days	Past 2 Weeks	Past Month	Over a Month Can't Recall
NATIONAL	10%	8%	21%	61%
18 - 29 years	23	13	32	32
50 and Over	4	3	7	86
Men	13	8	21	58
Women	7	9	21	63

"On the whole, do you find movies today are more interesting or less interesting than, say, five years ago?"

	More	Less	Same	Undecided
NATIONAL	21%	43%	13%	23%
18 - 29 years	38	37	15	10
50 and Over	7	37	14	42
Men	23	38	13	26
Women	19	47	13	21

BOXLA COMES TO CHINA

By JOHN BURNS
Special to The Times

PEKING — If the Chinese take to lacrosse as they acquired mastery of table tennis, history should reserve a piece of the credit to two Toronto schoolboys who are giving a crash course in the sport to incredulous youngsters in cities across China.

The two 17-year-olds David Michaels and Donald Baumander, carried two lacrosse sticks and a ball half way around the world so that they could demonstrate the techniques of the sport invented in Canada during a tour of China with a student group from Downsview Secondary School.

The two, sporting Beatle-length hairstyles in a country where crewcuts are still the norm, have made a big hit with their deft exhibitions in visits to schools in Canton and Peking, where a lacrosse stick is more likely to be taken for a fishing net than a piece of sporting equipment.

The experience of teaching Chinese youngsters the art of a swift crossfield flick has provided the Canadians with some of their happiest moments so far in the three-week tour — but the enjoyment has been tinged with one slight regret "I just wish there was some way of finding out who won the North York finals," said the bespectabled Michaels, who, with Baumander, had to drop out of last week's game between Downsview and Don Mills Secondary School in order to make the trip to China.

Hospital Strike Nod

NIAGARA FALLS, Ont. (CP) — The Ontario division of the Canadian Union of Public Employees (CUPE) voted during the weekend in favor of a strike by the union's 20,000 hospital workers across the province.

"It could be in a month or two," Shirley Carr, president of the 73,000-member division, told the annual meeting. However, she added that individual hospital locals would have to favor the strike.

Under the Labor Disputes Arbitration Act passed in 1965, it is illegal for Ontario hospital workers to go on strike. The strike motion approved Saturday called for repeal of the act.

The 430 delegates at the two-day meeting also approved a resolution calling for an amendment to the minimum wage law and the concept of a "reduced hours" work week.

Working 10 hours a day for four days "may appear inviting to some workers" but they should strive instead for shorter hours in the total work week, the resolution said.

The meeting went on record as condemning the Canadian Labor Congress (CLC) for "disregarding the jurisdiction" of CUPE and encouraging the Alberta Civil Service Association to affiliate with the congress.

CUPE national president Stan Little told delegates that in 1963 the CLC gave CUPE the right to organize all provincial government employees.

Special Prices
DRAPERIES

Cleaned in Petroleum Solvent.
Decorator Fold.
Reg. $3.49 per Panel.
SPECIAL THIS MONTH
ONLY, PER PANEL $2.98
at
Handi-Spot Cleaners
9 Burnside Road West 383-9712
Complete Alteration, Relining and Hanging Service Available

Frisking Approved

ALBANY, N.Y. (AP) — The New York state senate has given final legislative approval to a bill permitting policemen to stop and frisk people suspected of committing or preparing to commit minor misdemeanors. Policemen now can frisk only persons suspected of felonies or major misdemeanors.

ST. CHRISTOPHER'S SCHOOL
1913 - 1973
St. Christopher's School this year celebrates its 60th Anniversary. The Headmistress, Mrs. McNeel-Caird, would like to hear from any pupils who were at the school prior to 1946.
598-5613
2629 Currie Road

Up in the air?
MOVING?
Johnston TERMINALS "The Red Carpet Movers"
FORMERLY HEANEY'S CARTAGE AND STORAGE
Local, long distance or overseas . . . call on the professionals. We have over 2000 people in Canada working as a team to provide the best service possible.
Call us for a free estimate 382-4281
AGENT / ALLIED VAN LINES

ARE YOU OVERWEIGHT!
If so, and for no other reason than
HEALTH
wouldn't it be nice to shed a few pounds? Economically?
MAY WE HELP?

Perhaps? Like Mrs. Susan M. Perry (pictured here), Hilton's are just what you are looking for! Mrs. Susan Perry thought so, and she lost 29¼ lbs. and 46¼ inches on her guaranteed program in a very short time and she is very happy now. Why not you?

LOSE LBS. AND INCHES OR MONEY REFUNDED
ON OUR GUARANTEED PROGRAMME

CALL NOW TODAY!
383-4178
Or drop in for your free courtesy tour and figure analysis. No obligation.

CALL NOW — TODAY
JUST $2.00 Per Treatment

★ No disrobing.
★ No crash dieting.
★ No strenuous exercising.
★ No memberships.
★ We are not a gym.
★ We are not a wrap around.

HILTON—TRU-DIMENSIONS Figure Salons
3025 SHAKESPEARE ST. VICTORIA, B.C.
383-4178
OPEN DAILY 9-9 — SATURDAYS 9 to 3

Announcing The Opening Of
Hale Optical
719 FORT STREET PHONE 382-5713
Contact Lenses • Competitive Prices • Prompt Service
Metzler, Rodenstock, Silhouette and other exciting frame styles.
Branches in Vancouver, Kamloops, Cranbrook, Calgary, Edmonton and Regina.

Mitch Seethed Over Acoustics, But Audience Loved Him

By BRYAN HAY
Times Staff

Mitch Miller was seething when he ran on to the make-shift stage at Memorial Arena at 10 after 8 Sunday night.

Seething at the dreadful acoustics of the arena, seething at glass partitions separating him from the bulk of the patrons — which also helped to deaden the sound — seething at being urged by Victoria Symphony and Victorian Days officials to delay his entrance 10 minutes past the scheduled curtain time to accommodate stragglers.

"Hell, the people will think I'm the one holding them up," he complained.

Miller had earlier spent close to five minutes trying to convince concert officials to throw away the scheduled seating plan and move the rush seats out to the floor of the arena to provide better listening for the majority of the audience.

That idea was firmly squelched on grounds it might cause a "traffic jam" of people leaving the stands and tie up proceedings even longer.

"There's really no excuse to have a concert in a place like this," the 62-year-old conductor groused, "unless you set up tables for the people to sit at, serve some beer and wine and make it a real fun thing."

As far as the bulk of the people in the arena were concerned, however, the Miller concert — windup event of Victorian Days 73 — was a "fun thing."

Under his baton, the Vic Symphony laid down a 90-minute program on bland, creamy coffee-table classics.

Excerpts such as Orpheus in his underwear doing the can-can, Spanish folk dances through the eyes and mind of the 19th century Russian composer known to every schoolboy as "rip-your-corsets-off," the melodic and highly-coveted music of Swan Lake and the stirring fourth movement of Tchaikovsky's Fifth Symphony.

It was almost a return to kiddie concert days as Miller laid down his baton between pieces to explain the framework and background to the following excerpt in often-colorful language . . . Carmen, "a groovy chick with too many guys" . . . the Tchaikovsky, "very virile, very Russian."

A great pity that due to PA flaws the asides were lost to the bulk of the audience in the arena.

They didn't care, however.

As Miller had urged at the beginning of the concert, "relax, unwind, kick your shoes off," and they did.

Unfortunately, too much so.

There's a difference between being casual and being crude. And the crude behavior of the few — constant chattering, a stream to the concessions, the rustlings of candy wrappers — spoiled the quiet enjoyment of others around them.

Finally, at 10 p.m. came the moment most of the audience had been waiting for.

Maestro Miller turned away from the orchestra and announced in tones familiar to every tele-viewer: "Don't be afraid — let's all sing out!"

"Just like you would in your own bathroom!"

Well — ignoring the fact that it would be a little crowded singing in the shower (as well as a little embarrassing) in the presence of a full symphony orchestra — that's what the audience did.

And with gusto.

VICTORIA CROSS WINNER Maj.-Gen. George Pearkes inspects veterans of the Canadian Scottish (Princess Mary's) Regiment at the weekend's annual reunion celebrations on the lawn of the Legislative Buildings. The regiment's four cadet corps joined veterans and the regiment for the event.

FOLLOW THIS VICTORIA ENTERTAINMENT GUIDE

BUTCHART GARDENS . . . Romantic Night Lighting . . . "Springtime '73" . . . Restaurant . . . Entertainment . . . Show Greenhouse . . . Seed and Gift Shop . . . Ross Fountains . . . Gardens open every day 9 a.m. to 10:30 p.m.

BUTCHART GARDENS ROMANTIC NIGHT LIGHTING—As darkness takes over, a thousand hidden lights combine with the moon and stars, the hills, trees and shrubs, lakes, lily ponds and fountains, to create a fairyland, softly scented by the flowers—a spectacle so unusual, so grand, it's indescribable! Featuring the Sunken Garden and the spectacular ROSS FOUNTAINS in their majestic BALLET TO THE STARS."

BUTCHART GARDENS "SPRINGTIME '73"—Now in full swing. For this special event, planning started almost a year ago . . . skilled and dedicated gardeners, working together, pooled their knowledge and ideas. Aided by an exceptional growing season, "SPRINGTIME '73" has turned out to be one of the highlights in the history of the famous gardens.

BUTCHART GARDENS FLORAL RESTAURANT—Open every day 11 a.m. to 7:30 p.m., serving delicious lunches, afternoon teas, and delightful hot suppers in the evening. Continuous Snack and Coffee Bar service.

BUTCHART GARDENS ENTERTAINMENT — Adding a touch of hilarity in a musical way the "Butchart Gardeners" will entertain you Mon.-Fri. inclusive, 1:30-3:30 p.m. and 6:30-8:30 p.m. On Sat. and Sun. 1-3 p.m. the zany "Butchart Buskers" will take over.

BUTCHART GARDENS "SPRINGTIME '73" EVENT is so grand it's an absolute "must". Plan Now!

FABLE COTTAGE Open daily 9:30 a.m. Enjoy the light-hearted antics of Canada's finest ANIMATED ADVENTURE, as you approach FABLE COTTAGE. See this architectural masterpiece created by a handicraft genius. 5187 Cordova Bay Rd. (Scenic Marine Dr.) or via Hwy. 17. (Enquire about bus connections.) A camera is a MUST.

THEY SEEM ALIVE AT THE ROYAL LONDON WAX MUSEUM — 130 Life size figures. Open every day 9 to 9. Entertainment for all the family. Located at Inner Harbour. 388-4461.

SALMON FISHING — Oak Bay Salmon Charters. Large boats, experienced guides, free tackle, bait and coffee. 592-4164, 598-3366.

THE OLD FORGE—Dancing six nights a week to the fabulous sounds of the Brothers Forbes in one of Canada's largest and most luxurious night clubs. Excellent late evening menu. No tables reserved after 9:00 p.m. Fridays or Saturdays, Strathcona Hotel, 919 Douglas St. 383-7137.

OLD DOLLS AND TOYS—on display at **BASTION CURIOS** Antique Shop, Langley St., nr. Bastion Square.

DON'T DILLY DALLY, DIAL 385-6787 and highlight your evening's entertainment at the **WIG & DICKIE CABARET** in the Wilson Motor Inn, 850 Blanshard St. Starting at 8:30 p.m. Tuesday thru Saturday with George McDowall and the Lads of Pig and Whistle fame.

SALMON FISHING — Oak Bay Salmon Charters. Large boats, experienced guides, free tackle, bait and coffee. 592-4164, 598-3366.

THE PERSIAN ROOM—CENTURY INN—Make reservations now for Victoria's Original LOBSTER NIGHT June 7th. Three sittings, 6, 8 and 9:30 p.m. Enjoy your dinner to the sounds of Bev Gore-Langton at the Piano and Organ. Phone 383-1151.

CLASSIC CAR MUSEUM AND GIFT SHOP, 813 Douglas St. (behind the Empress), 9 a.m. to 10 p.m.

UNDERSEA GARDENS — World's most beautiful garden at the bottom of the sea. 9 a.m. to 9 p.m., Inner Harbor. **SEALAND At Oak Bay Marina.** Continuous Killer Whale, Sea Lion, Seal Shows — 10 a.m. - 9 p.m. Daily.

JUDGE HUNTER'S HAUNTED HOUSE — Fun for the family in a hundred year old mansion. 327 Belleville St.

Doddering Dons Tag Wain

OXFORD, England (AP) — Poet-novelist John Wain, campaigning from his back garden, defeated favorite Stephen Spender Saturday for the post of professor of poetry at Oxford in an election resembling a casting call for Goodbye Mr. Chips.

Doddering dons in mortar boards and gowns filed into the university's theatre and placed 231 ballots for Wain in the head proctor's tassled hat as compared with 213 for Spender, who had the backing of poet W. H. Auden and the Oxford establishment.

The balloting held every five years since 1708, is limited to holders of Oxford master-of-arts degrees. Fewer than 1,000 of the 30,000 eligible voters turned up at the polls.

As winner of Oxford's only elected professorship, Wain will receive a stipend of $1,800 a year in exchange for delivering three lectures on poetry, an oration in Latin and for judging several student poetry contests.

Spender, the rebel voice of the 1930s, was the odds-on favorite with Ladbroke's, the bookmaking firm. Spender was reported to have awaited the results at Northwestern University in Evanston, Ill.

Predicted Windfall Came True

people

BOSTON, England (UPI) — "Expect a windfall this week," read the horoscope of sisters **Marjorie** and **Rosalin Palmer**, 54, and 57, and both born under the sign of Virgo. They thought it meant some money.

Instead both have broken angles.

Within hours of reading her horoscope in a newspaper, Marjorie was knocked over by a gust of wind through her bedroom window and broke her right ankle.

Three days later, as Rosalin headed for her car after visiting Marjorie in a hospital, high winds bowled her over in the hospital parking lot and she broke her left ankle.

Both of them left the hospital Sunday.

Abraham Mackoff, 53, of the Vancouver county court has been appointed to the British Columbia Supreme Court, Justice Minister **Otto Lang** announced.

JERUSALEM — Russian-born **Ephraim Katzir** assumed office as the fourth president of Israel and told his countrymen the time is not yet ripe for the country to turn its swords into plowshares.

"As long as peaace has not arrived," Katzir said, "we shall be forced to act as in the days of Nehemiah — the sword in one hand, the plowshare in the other."

OTTAWA — Canadian journalism reached a low point in reporting the October, 1970, crisis leading to the death of Quebec Labor Minister **Pierre Laporte**, says broadcaster **Patrick Watson**.

Watson, former host of the controversial CBC television program This Hour Has Seven Days, told the Median Club of Canada.

"Men who reported the issue fell back on their backs and said 'yassuh' to the government."

"The government was lying," he said. "We have to re-examine our principles . . . We must understand that a man in power, a woman in power, wants to stay there."

MANSFIELD, England — The British Army faces a claim for back pay — from the 1815 Battle of Waterloo in Belgium.

Retired teacher **Ernest Shead** said that his great-great-grandfather, Sgt. **John Stubbins**, never received a promised bonus he should have been paid after Napoleon's defeat by an army led by the Duke of Wellington.

Shead said he found a claim form in old family papers and now plans to seek the money.

GEM Theatre Sidney
British Humor at its Best
UP POMPEII
Mature Entertainment
TONIGHT AT 7:45

Glenda Jackson Peter Finch in "The Nelson Affair"
Anthony Quayle
ODEON 2
780 YATES STREET
Mature—Warning: Some coarse language —B.C. Director
Doors Daily 1:15—Shows 1:30-3:25-5:15-7:10-9:05.

'The Godfather' "Made You An Offer You Couldn't Refuse . . ." 'The Family' "Gives You No Alternative".
CHARLES BRONSON "THE FAMILY"
ODEON 1
780 YATES STREET
383-0513
In Technicolor
Mature—WARNING: Frequent Violence—B.C. Dir.
Doors 6:45 p.m.
Shows 7:10 and 9:10

THE FRENCH CONNECTION
M·A·S·H
DONALD SUTHERLAND
ELLIOTT GOULD
Wednesday, Saturday annd Sunday
Haida
808 Yates
382-4278
MASH—1:30, 5:25, 9:30
FRENCH CON.—3:30, 7:30
Fri., Mon., Tues. and Thurs.
FRENCH CON.—7:30
MASH—9:30
WARNING: Frequent swearing and very coarse language. — B.C. Director

PETER O'TOOLE SOPHIA LOREN JAMES COCO
Dream "The Impossible Dream"
HURRY! Ends Thursday
"Man of La Mancha"
COUNTING HOUSE CINEMA 1
Broad at Broughton
383-3434
One Complete Show Nightly
8:15 P.M.

A MOTION PICTURE THAT CELEBRATES THE TIMELESS JOY OF ORIGINAL INNOCENCE.
Franco Zeffirelli
HIS FIRST FILM SINCE "ROMEO & JULIET"
"Brother Sun Sister Moon"
COUNTING HOUSE CINEMA 2
Broad at Broughton
383-3434
The Story of the Early Years of St. Francis of Assisi
SHOWS NIGHTLY 7:10, 9:20
Hurry! Ends Thursday

Specializing in CHINESE CUISINE
Full Dining Facilities
From 5 p.m. Daily
FREE HOME DELIVERY
383-5322 383-4612
Golden Palace
RESTAURANT
Corner of Yates at Quadra

STARTS TUESDAY
"SKYJACKED"
SUSPENSE DRAMA
Panavision Metrocolor
CHARLTON HESTON
JAMES BRONSON
YVETTE MIMIEUX
WALTER PIDGEON
GENERAL ENTERTAINMENT
OAK BAY
2184 OAK BAY AVE
598-2213
Ends Monday, 7 and 9
"THE GANG THAT COULDN'T SHOOT STRAIGHT"
Mature Entertainment.
WARNING: Some swearing and coarse language. — B.C. Director

OUTRAGEOUSLY FUNNY!
2 saucy scandinavian naughties
THE LUSTFUL VICAR
WARNING: Crude sex comedy! R. W. McDonald, B.C. Director.
The Amorous headmaster
ONE SHOW NITELY
LAST 4 DAYS
fox cinema
Quadra at Hillside 382-3370
HEADMASTER 8:00
VICAR 9:30

MOVIE GUIDE
— HELD OVER —
ALEC GUINNESS
SIMON WARD
HITLER: THE LAST TEN DAYS
— Technicolor —
General Entertainment
CAPITOL
805 YATES—384-4011
Doors Tonight and Tues., 6:30 p.m.
Feature: 7:10 - 9:15 p.m.
Last Complete Show 9:00 p.m.

FUTURISTIC ADVENTURE AT ITS BEST!
CHARLTON HESTON · LEIGH TAYLOR-YOUNG · JOSEPH COTTEN · EDWARD G. ROBINSON · CHUCK CONNORS
SOYLENT GREEN
People need it . . . in the year 2022
MATURE ENTERTAINMENT
ROYAL
805 BROUGHTON—383-9711
Daily at 1:10, 3:10, 5:10, 7:10, 9:20
Last Complete Show 8:55 p.m.
Golden Age $1.00 — Children 75¢

Bacchanalia Cabaret
388-6684, 905 Esquimalt Rd.
(Kitty corner from Maverick Market)
Recording Artists from Ottawa, Ontario
"CANADA GOOSE"
Tues. - Thurs. 9 - 2 A.M.
Fri. 8 - 2 A.M., Sat. 8 - 1 A.M.

THE MARTIAL ARTS MASTERPIECE!
COME PREPARED for the thrill of a lifetime!
AT TWO THEATRES!
LEARN THE SECRET OF THE 5 FINGERS OF DEATH
Mature Entertainment
"Warning — Scenes of violence"
—R. W. McDonald, B.C. Director.
DeLuxe COLOR
CORONET
836 YATES ST.—383-6414
TILLICUM Drive-In
BURNSIDE AT TILLICUM—382-7531
Doors Nightly 6:30 p.m.
Feature 7:15 - 9:20
Gates 8:30—Show at Dusk
Extra, Drive-In Only—George C. Scott in "RAGE"
Mature Ent. "Warning, Parents—Very Violent.—B.C. Director.
color

Deep Cove Chalet
OPEN 7 DAYS A WEEK
Dine and Dance with George Essihos
SMORGASBORD LUNCHEON, CANDLELIGHT DINNERS
FULL FACILITIES FOR BANQUETS, WEDDINGS AND CONVENTIONS — RESERVATIONS SUGGESTED
11190 CHALET RD. (In Deep Cove) 656-3541

CAPITAL SUPER FOOD
50 WEST BURNSIDE ROAD
5124 CORDOVA BAY ROAD
Cordova Bay Plaza
OPEN DAILY 9 to 9
Cordova Bay Store Mon., Tues., Wed. Sat., 9-6 Thurs., Fri. 9-9, Sun. 12-6
BIG SAVINGS
EVERY DAY
Prices Effective May 27, 28, 29, 30—Sun., Mon., Tues., Wed.
ECONOMY BULK WIENERS lb. 49¢
SMOKED PORK PICNICS lb. 59¢
AYLMER Whole Kernel CORN 4 12-oz. tins for 89¢
AYLMER BEANS with PORK In Tomato Sauce 5 14-oz. tins for 1.00
AYLMER TOMATO or VEGETABLE SOUP 8 10-oz. tins for 1.00
CHRISTIE Honey Graham WAFERS 15½-oz. box 39¢
FAB Detergent 69¢
2-LB. 10-OZ. GIANT SIZE . . . . . .
SCOTT FACIAL TISSUES 3 200 2-ply Box for 1.00
COLGATE TOOTHPASTE 150 ml. Super Size 99¢
Fresh Calif. CORN on the COB 10 for 1.00
Fresh In CELERY Large Stalks . . Ea. 25¢

CHEESE DE LUXE
59¢
Custom Cooked at
tastee-freez
Shelbourne Plaza

ANNOUNCEMENT
A.B.C. ELECTRIC LTD.
831 Yates St.
Have been appointed Authorized Service Depot for:
LITTON MICROWAVE OVENS
For Vancouver Island

PRIME ROAST SIRLOIN OF BEEF
Terra Cotta Room
NIGHTLY
$5.50 Per Couple
Dominion HOTEL
RESERVATIONS
700 Block Yates 384-4136

386-2121

CLASSIFIED ADVERTISING

Vancouver Island's Largest Shopping Centre in Print

386-2121

BOX REPLIES
All replies to private box numbers available from 8:00 a.m. to 6:00 p.m. Monday to Friday inclusive.
Victoria Press Box numbers available on request.
Charge $2.00
Classified Counter. 8:00

OFFICE HOURS
a.m. to 6:00 p.m. Business Office, 8:30 a.m. to 5:00 p.m. Monday to Friday inclusive.

OFFICE CLOSED SATURDAY

TELEPHONE HOURS
8:00 a.m. to 8:00 p.m. Monday to Saturday inclusive.

CLASSIFIED COPY DEADLINES
Regular classified advertisements may be placed at the counter, 8 a.m. to 5:00 p.m. on the day prior to publication, Monday to Friday inclusive. By telephone, 8:00 a.m. to 5:00 p.m., Monday to Saturday inclusive.
All classified semi-display copy must be in the possession of Victoria Press Ltd., 2621 Douglas Street by 12 noon on the day prior to publication with the exception of that copy for Sunday Colonist must be in by 12 noon Friday.

FULL COVERAGE CLASSIFIED RATES

REGULAR CLASSIFIED LOCAL RATE
One day, 9c per word per day.
Three consecutive days, 8c per word per day.
Six consecutive days 7c per word per day.
1 6-pt. heading or white space allowed to be charged at 5 words.
Minimum advertisement 10 words and $1.00.
Each initial, sign, group or figures and abbreviation counts as one word.

SEMI-DISPLAY LOCAL RATE
Ads requiring a style other than that mentioned above will be charged by the measured agate line (14 agate lines equal 1 inch).
One day, 42c per line, $5.88 inch.
Three consecutive days, 37c per line, $5.18 inch.
Six consecutive days, 32c per line, $4.48 inch.

NATIONAL RATE AND OUT-OF-PROVINCE RATE
Regular classified, 10c per word per day.
Semi-display, 46c per line per day, plus 10% if both type sizes are used.

Birth Notices, $2.50 per insertion for standard message of 30 words or less. 8c each additional word or initial.
In Memoriam notices, Cards of Thanks, Death and Funeral Notices, 35c per line per day. Three consecutive days 90c.

Births, Deaths, in Memoriam Notices, Cards of Thanks Personals not accepted by telephone. Single paper rates on request.

SUBSCRIPTION RATES
Wherever carrier service is maintained, $3.00 per month.
By mail—
Canada, $5.50 per month, $10.00 per 3 months, $39.00 per year.
United States, $4.00 per month.
Saturday Only—
Canada, 25c per copy, $13.00 per year.
United States, 30c per copy, $15.60 per year.
Commonwealth and Foreign rates upon request.
Mail subscriptions are payable in advance.
Authorized as second class mail, Post Office Department, Ottawa.
Member Audit Bureau of Circulations.

TERMS OF PUBLICATION
The Victoria Press Ltd. shall not be liable for non-insertion of any advertisement beyond the amount paid for such advertisement.
In the event of an error occuring the liability of Victoria Press Ltd. shall not exceed the charge for the space actually occupied by the item in question.
All claims or error in publication shall be made within 12 hours thereafter and if not made shall not be considered. No claim will be allowed for more than one incorrect insertion nor for errors not affecting the value of the advertisement.
All estimates of cost are approximate. Advertisers will be charged with space actually used.
All advertising copy will be subject to the approval of the Victoria Press Ltd., who reserve the right in its sole discretion to classify, reject or insert copy furnished.
Advertisements must comply with the British Columbia Human Rights Act which prohibits any advertising that discriminates against any person because of his race, religion, sex, colour, nationality, ancestry or place of origin, or because his age is between 44 and 65 years, unless the condition is justified by a bona fide requirement for the work involved.
While every endeavor will be made to forward replies to box numbers to the advertiser as soon as possible, we accept no liability in respect of loss or damage alleged to arise through either failure or delay in forwarding such replies, however caused, whether by negligence or otherwise.

CIRCULATION REPRESENTATIVES
Duncan, Chemainus—
P. J. Rogers 746-6181
Lake Cowichan—
P. Edwards 749-6771
Nanaimo—
A. Lakey 753-2766

United States Representatives
MATHEWS SHANNON and CULLEN, INC.
New York, Boston, Chicago, Detroit, Philadelphia, Pittsburgh, Cleveland, Syracuse, Charlotte, Atlanta, Cincinnati.

DUNCAN BUREAU
Duncan Financial Centre, 435 Trunk Rd. Office and telephone hours 8:30 a.m. to 5 p.m. Monday to Friday inclusive.
PHONE DUNCAN 746-6181

CLASSIFIED SERVICE FOR DUNCAN COWICHAN RESIDENTS
Classified Ads phoned in to our Duncan office before 3:30 p.m. will appear in the following day's papers
746-6181

NOTICE OF COPYRIGHT
Full, complete and sole copyright in any advertisement produced by Victoria Press Ltd. is vested in and belongs to Victoria Press Ltd.; provided, however, that copyright IN THAT PART AND THAT PART ONLY of any such advertisement consisting of illustrations, borders, signatures or similar components which is or are supplied to Victoria Press Ltd. by the advertiser in the form of engravings, matrices, casts etc., and incorporated in said advertisement shall remain in and belongs to the advertiser.

1 BIRTHS

PEIGAN — Born to Beth Peigan, Queens Avenue, Victoria, at Royal Jubilee, on Monday, May 21st, a daughter, Marie Elena, 8 lbs. Thanks to Dr. Ross Sinclaire and maternity staff.

5 DEATHS and FUNERALS

BURNS — In Victoria, at the Shannon Lodge on Friday, May 25, 1973, Mr. Robert Burns, aged 87 years. Born in Scotland, an early pioneer of Assiniboia, Sask. before coming to Victoria. Pre-deceased by his wife Martha in 1971, he leaves four sisters-in-law and several nieces and nephews.
Funeral services in McCall Bros. Family Chapel, Johnson and Vancouver streets, on Tuesday, May 29, at 2:00 p.m., with the Rev. Bruce Molloy officiating. Interment at Hatley Memorial Gardens

KRAUSE — Suddenly in hospital on May 26, 1973, Mrs. Dorothy Claris Krause, aged 60 years, born in Yorkton, Sask., late residence: 3242 Lodmell Rd., Happy Valley, B.C. She leaves her loving husband, Lawrence, at home; daughters, Mrs. B. B. (Lois) Flatt, Delta, B.C. and Mrs. W. A. (Julie) Norris, Victoria, B.C.; five grandchildren; her mother, Mrs. Ann Cox, Winnipeg, Man.; sisters, Mrs. C. (Mildred) Hilton, Montreal, Quebec and Mrs. R. (Kathleen) Ferrier, Winnipeg, Man.; two nephews.
Service will be held in the Sands Funeral Chapel of Heather, Colwood, B.C. on Wednesday, May 30, 1973, at 1:00 p.m., Rev. David R. Stiven officiating. Cremation.
Sands—Colwood

MacALLISTER—In Victoria, May 27, 1973, Mrs. Eleanor MacAllister, aged 90 years, late of 1780 Fairfield Road. Predeceased by a son, Reginald, in 1968. Survived by a son, Gordon, Victoria. Funeral service will be held Tuesday, May 29, at 1 p.m., in CHAPLIN'S FUNERAL CHAPEL, with Rev. B. J. Molloy officiating, followed by cremation.

CLASSIFICATION INDEX

VITAL STATISTICS
1 Births
8 Card of Thanks
5 Deaths and Funerals
9 In Memoriams
10 Funeral Directors

NOTICES
14 Announcements
16 Catering, Banquets and Reception Rooms
20 Lost and Found
15 Coming Events and Meetings
11 Monumentals
18 Places to Visit
17 Restaurants

EMPLOYMENT
26 Female Help Wanted
21 Male Help Wanted
25 Male or Female Help Wanted
30 Situations Wanted Female
29 Situations Wanted Male
31 Situations Wanted Male or Female
27 Teachers Wanted

BUSINESS SERVICES AND DIRECTORY
36 Business Services and Directory

PERSONAL SERVICES
33 Bands, Musicians and Orchestras
40 Business Personals
43 Dancing
42 Education
71 Music Teachers
39 Personals
32 Trade Schools
38 Travel

MERCHANDISING
83 Aircraft
117 Antiques
78 Bicycles
80 Boats and Marine
65 Building Supplies
93 Cameras, Supplies and Photo Finishing
127 Chicks, Poultry, Hatching Eggs, Supplies
135 Farm Implements
12 Florists
60 Fuel
97 Furniture
120 Garden Supplies
99 Groceries, Meat and Produce
130 Heavy Equipment and Machinery
128 Livestock, Supplies and Events
100 Miscellaneous for Sale
103 Miscellaneous Wanted
109 Miscellaneous to Rent
77 Motorcycles
70 Musical Instruments
125 Pets and Supplies
96 Ranges, Stoves and Furnaces
92 Sporting Goods
115 Swaps
63 Timber
98 TV, Stereo, Radio Sales and Service
112 Wanted to Rent, Miscellaneous

AUTOMOTIVE
164 Auto Body and Painting
162 Auto Repairs, Service and Towing
168 Campers and Trailers
166 Cars and Trucks Wanted
150 Cars for Sale
151 Foreign Import and Sports Cars
169 Mobile Homes and Parks
149 New Car Directory
160 Parts, Accessories
158 Tires
154 Trucks and Buses
156 U-Drive and Auto Washing

ACCOMMODATION
185 Convalescent and Rest Homes
175 Hotels
178 Summer Resorts
181 Tourist Accommodation

RENTAL
201 Apartments to Rent, Furnished
200 Apartments to Rent, Unfurnished
203 Apartments Wanted
206 Duplexes to Rent
209 Duplexes Wanted to Rent
202 Apartment Furniture to Rent
215 Halls, Warehouses, Stores and Offices to Rent
197 Housekeeping Rooms to Rent
199 Housekeeping Rooms Wanted
211 Houses to Rent, Furnished
210 Houses to Rent, Unfurnished
212 Houses Wanted to Rent
190 Room and Board
191 Room and Board Wanted
193 Rooms to Rent
194 Rooms Wanted

FINANCIAL
155 Automobile Financing and Insurance
233 Mortgage Loans and Insurance
234 Mortgages for Sale
230 Personal Loans and Insurance
235 Wanted to Borrow

REAL ESTATE
280 Acreage for sale and Wanted
240 Business Opportunities
241 Business Opportunities Wanted
300 Churches
247 Commercial or Industrial Properties
258 Condominiums and Townhouses
253 Country Homes and Properties
270 Exchange Real Estate
290 Farms for Sale and Wanted
263 Garages for Sale, Rent, Wanted
293 Gulf Islands Properties
250 Houses for Sale
265 Houses Wanted to Buy
295 Listings Cancelled
268 Listings Wanted
271 Lots for Sale
294 Mainland and Out-of-Province Properties
273 Property for Sale
274 Property Wanted
244 Revenue Property
245 Revenue Properties Wanted
285 Up-Island Properties
256 Waterfront Properties

PHONE DIRECT 386-2121 TO PLACE YOUR CLASSIFIED AD

5 DEATHS and FUNERALS

PARROTT — Jack Ewing (Reg. No. ON3740E W.W. U R.C.N.) — At Providence Hospital, Scarborough, on Tuesday, May 22, 1973, in his 31st year, Jack Ewing Parrott, beloved husband of Florence McAllen, and loving father of Jean (Mrs. G. Christie), Keith and Noel; son of Cecil and Daisy Parrott, of Victoria, B.C.; and brother of Harold, Hubert and Muriel (Mrs. R. G. Short).
Resting at the Jerrett "Scarborough" Chapel, 666 Kennedy Rd. (between Eglinton and St. Clair Ave. E.). Funeral service and committal complete in the Jerrett Chapel was Friday, 11 a.m., cremation.

PERRY — In Victoria on May 25, 1973, Mr. Albert E. (Bert) Perry, of 2840 Lincoln Rd., Victoria, late of Toronto, born in England. At his retirement in 1958 he was Vice President and General Manager for Canada of the United States Fidelity and Guaranty Co. and Vice President of the Fidelity Insurance Company of Canada. He is survived by his wife, Carol, at home and two daughters, Mrs. A. (Ruth) Gowans of Cambridge, Mass., and Mrs. D. (Jean) Andrew of Port Hope, Ont., and eight grandchildren; also a brother, William C. Perry, in England. He served in World War I with the R.C.A.
Funeral services will be held in McCall Bros. FLORAL CHAPEL, Johnson and Vancouver Streets, on Tuesday, May 29, at 3:15 p.m. with the very Rev. Dr. Hugh McLeod officiating, followed by cremation.

REED—In Victoria, B.C., on Saturday, May 26, 1973, Mr. Frederick Robert Reed, of 6314 Robin Way, aged 40 years, born in Elk Point, Alberta, and a resident of Victoria since 1938. He leaves his loving wife Rhoda; 2 sons, David and Michael; 1 daughter, Darlene; 3 brothers, Floyd and Lawrence, in Victoria, and Bill, in Prince George; 1 sister, Marie, in Duncan; 1 cousin, Lawrence, in Victoria.
Funeral service in McCall Bros. Chapel, Johnson and Vancouver Sts., on Wed., May 30, at 3:15 p.m. with the Rev. J. Wood officiating. Followed by cremation. (Flowers gratefully declined. Friends, if desired, may contribute to the charity of their choice.)

SCHLATTER — On May 25, 1973 at the residence, 548 Dallas Rd., Mr. Rudolph Charles Schlatter, formerly of Montreal. He leaves his loving wife Winifred; one sister, Mrs. Martha Sturzenegger in Switzerland. He served the Canadian Imperial Bank in Montreal for many years.
Funeral service in McCall Bros. Chapel, Johnson and Vancouver Streets, on Wednesday, May 29 at 1:15 p.m. Interment at Royal Oak Burial Park. (Flowers gratefully declined.)

WALLIS—In Victoria, on Saturday, May 26, 1973, Mrs. Florence Eugenia Wallis, of 904 Garthland Rd., aged 66 years. Born in Port Hope, Ontario, and a resident of B.C. since 1909. Pre-deceased by her husband Alfred Edward Wallis, in 1960. She leaves 1 son, David, in Quesnel, and 1 daughter, Marion Nelson, of Victoria; 2 sisters, Marion McGibbon, of Victoria, and Elsie Weltzin, of Cloverdale, B.C., also 5 grandchildren. She was an active minister with Jehovah's Witnesses.
Funeral service in McCall Bros. Floral Chapel, Johnson and Vancouver Sts., on Wednesday, May 30, at 2:00 p.m., with Mr. Fred Johnston of the Jehovah's Witnesses officiating. Followed by cremation.

10 FUNERAL DIRECTORS

SERVING VANCOUVER ISLAND
Sands
WE CARE
Dedicated to service.
Sensible Prices
SANDS FUNERAL CHAPELS
VICTORIA 388-5155
SIDNEY 656-2922
COLWOOD 478-3821
DUNCAN 746-5212
LADYSMITH 245-2331
NANAIMO 753-2032
Your six community Chapels. Independent, Family Owned and Controlled. Sands since 1912.

McCALL BROS.
Funeral Chapels
1400 Vancouver Street
385-4465 — 385-4466 — 385-4467
A local firm for its entire 50-year history . . . a long tradition of personal service.
TUESDAY
SCHLATTER, Mr. Rudolph
1:15 p.m.—FLORAL CHAPEL
BURNS, Mr. Robert
2:00 p.m.—FAMILY CHAPEL
PERRY, Mr. Albert E. (Bert)
3:15 p.m.—FLORAL CHAPEL
WEDNESDAY
WALLIS, Mrs. Florence
2:00 p.m.—FLORAL CHAPEL
REED, Mr. Frederick R.
3:15 p.m.—FLORAL CHAPEL

INTERNATIONAL FLIGHT CARE
Specializing in shipping to or from anywhere
call collect
A DIVISION OF SANDS
VICTORIA 388-5155
SIDNEY 656-2922
COLWOOD 478-3821
DUNCAN 746-5212
LADYSMITH 245-2331
NANAIMO 753-2032

REMOVAL AND MEMORIAL SERVICE
Covering Vancouver Island
Call collect
A DIVISION OF SANDS
VICTORIA 388-5155
SIDNEY 656-2922
COLWOOD 478-3821
DUNCAN 746-5212
LADYSMITH 245-2331
NANAIMO 753-2032.

THOMSON & IRVING
Funeral Chapel
Est. 1906—Formerley of Winnipeg
A Dignified and Understanding Service at Moderate Cost
PRE-NEED AT NEED SHIPMENTS
1625 Quadra St. Phone 384-2612

CHAPLIN'S FUNERAL CHAPEL
1155 Fort Street
Phone 384-5512 or 384-8626
Offering dignified moderate services for all. Geo. S. Cunningham, owner, manager.

HAYWARD'S CHAPEL
Ready to carry out the family's wishes, quietly, sympathetically, with efficiency and dignity.
386-3505
734 Broughton St.
REGINALD HAYWARD MGR.

FIRST MEMORIAL SERVICE
Undertakers for the Memorial Society of B.C. — 658-5244

11 MONUMENTAL

STEWART MONUMENTAL Works Ltd.
ESTABLISHED 1896
Memorial of Distinction
Marble fireplace and tabletops
1403 May St. 384-3452

MORTIMER'S MONUMENTS
ESTABLISHED 1877
"The Finest in Craftsmanship"
633 DAVID ST. 383-6421

12 FLORISTS

REAL FLOWERS FADE but THE MEMORY LASTS
Funeral Flowers expertly designed
WOODWARD'S FLORISTS
635 Fort 384-5614

14 ANNOUNCEMENTS

IN MEMORIAM DONATIONS
to be used exclusively for
CANCER RESEARCH
Should be directed to
CANADIAN CANCER SOCIETY
857 Caledonia Ave., Victoria

14 ANNOUNCEMENTS

CHRIST CHURCH CATHEDRAL Kindergarten, spring concert, 7:30 Friday, June 1.

15 COMING EVENTS and MEETINGS

BINGO
OAK BAY MINOR SPORTS
Every Monday
7:30 p.m.
SENIOR CITIZENS' HALL
OAK BAY
On Monterey just off Oak Bay Ave.
Warm, clean, Air-conditioned
No Steps
20 Games
Admission $1
6 CARDS FOR $2
5 Extra Games
Cards 5 for $1
Everyone Welcome

GORGE SOCCER BINGO
EVERY MONDAY
7:30 P.M.
ST. JOSEPH'S HALL
745 BURNSIDE
GOOD NEIGHBOR NOVELTY DRAWS
HIDDEN ENVELOPE
2 GAMES $25
2-WAY JACKPOT
1 GAME AT $50
$100 — $260
ADM. $1—6 CARDS $2
Win a $60 Pageant Watch
5 EXTRA GAMES

PARISH BINGO
Parish Hall, Langford
798 GOLDSTREAM AVE.
TUESDAY—8 P.M.
15 GAMES
Free Admission, 5c card
Minimum Prize $25
7th GAME—$50
ONE Final Game
FULL Card
$100 Prize

ROAF ASSOCIATION BINGO
Every Monday, 7:30 p.m.
Old Age Pension Hall
1609 Government Street
GOOD CASH PRIZES
2 DOUBLE JACKPOTS
DOOR PRIZES
GOOD NEIGHBORS
Admission Card $1.00
Extra Cards 25c — 6 for $2.00
Proceeds to support Air Cadets and 800 Pacific Wing Youth Charities

DEEP COVE ART SHOW
Works by ten local artists on show daily, May 27-June 3, at St. John's United Church, opposite Deep Cove School on West Saanich Rd., Sundays 1-5 p.m., weekdays 11 a.m.-4 p.m.

OF INTEREST TO FORMER pupils and friends. Retirement Tea for Miss Florence McConnell will be held at Doncaster School Auditorium, June 5th, 7:00 p.m.

16 CATERING, BANQUET RECEPTION ROOMS

BLACK PRINCE
Catering with elegance. Serving all of Victoria. No party too large or too small. Serving the Carleton Club, The Queens banquet room and The Kings Den. 388-4488.

20 LOST and FOUND

LOST: CEDAR HILL RD.-DERBY Rd. area. White female cat. Has one yellow eye, one blue eye. Her kittens desperately need her. May be trying to get back home to Saanichton. Reward. 652-1426.

LOST: BLACK PATENT PURSE with red lining, containing passport, money, papers. Mrs. F. Dickers from California. Please contact Mrs. MacFarlane, 384-7677 or Mrs. Vivian, 384-1675.

LOST. MALE GOLDEN COCKER spaniel, gentle and answers to Mister. Glanford elementary school area, substantial reward. 479-5125.

LOST: HOOD TO ACADEMIC dress, wine coloured, lost at UVic Convocation. Please contact Geography Department. 477-6911.

LOST: WHITE MALTESE POODLE, brown spot on rear leg. Vicinity Douglas and View. Reward. Call 382-7211 local 157 or 478-6717 after 6.

MISSING, YOUNG FEMALE SAmoyed answers to Vinna — in Highlands or Prospect Lake area. 652-2670.

LOST: RING OF 8 KEYS DOWNtown. Douglas-Yates area. Urgently needed. 382-5678.

LOST: BLACK AND WHITE small Terrier, Vic West area. Reward. 386-0286.

LOST YOUR PET? HOMES wanted, found. SPCA, 388-6627.

HAVE YOU LOST YOUR CAT? Homes wanted. CPL, 598-5731.

21 MALE HELP WANTED

ADVERTISEMENTS IN THIS CLASSIFICATION MUST COMPLY WITH THE BRITISH COLUMBIA HUMAN RIGHTS ACT SEE COLUMN 1

TRADESMAN III
(Sign Painter)
$4.15 per hour (1972 rates)
Experienced sign painter required for Saanich Municipal Paint Shop. Applicant should have skill in hand lettering, silk screening and the lay-out of special signs. Ability to work with Scotchlite products and gold-leaf lettering would be an asset.
Possession of a valid B.C. Driver's License is required.
Please submit completed Saanich Application Forms to the undersigned before 4:30 p.m., Monday, June 4, 1973.
Personnel Director,
Saanich Municipal Hall,
770 Vernon Avenue,
Victoria, B.C.

40 VACANCIES
Naval Reserve Student Summer Training Programme, has immediate openings for students 17-24. Successful applicants guaranteed 8 weeks employment. For further information, phone H.M.C.S. Malahat, 388-2241.

ELECTRONICS DISTRIBUTOR requires counterman or trainee with some experience, MSA and group insurance benefits, reply to P.O. Box 1112, Victoria, B.C.

TRADE
Through
CLASSIFIED
DIAL 386-2121

21 MALE HELP WANTED

FORESTRY TECHNICIAN
—Required to plan and supervise field forestry program in Cowichan Lake, area.
—Duties will include the planning and supervision of planting, regeneration surveys, thinning, forest mapping, fire control and other related forestry activities.
—Applicants should have a minimum of five years experience.
—Apply Pacific Logging Co. Ltd., P.O. Box 10, Victoria, B.C.

CANADA PERMANENT MORTgage corporation is entertaining applications to fill an immediate requirement for a Mortgage Inspector (Appraiser). Special consideration will be given to a person with experience in Mortgage appraisal or related fields, however minimum qualifications for successful applicant are:— Senior matriculation; at least 2 years experience in accounting or mortgage administration, and a willingness to accept the possibility of transfer within Canada. Please reply in writing only with self description, particulars of education and experience to Mr. W. Hobson, P.O. Box 1232, Victoria, B.C.

ASSISTANT MANAGER
For residential construction required by sound local construction company. Applicant must have good education with full or substantial experience in the field and office procedures of residential construction. Also to be able to put the time required by the business. This position offers security, salary plus incentive or percentage in profits. Please send full resume with income expected and proof of ability to Victoria Press, Box 324.

OPENINGS FOR AGGRESSIVE sales applicant to train and work as automobile salesman at "Victoria's most trusted name" dealership. Must be very neat, well mannered and have good driving record. Well above average earnings. Earn as you learn. Advancement upon merit. This is a career opportunity for the selected individual. Guaranteed salary to start, new car supplied along with usual fringe benefits. Automobile experience not necessary but background in sales an asset. Apply in person only to Sales Manager, National Motors (Victoria) Ltd., 819 Yates St. Dealer License 567-73.

SERVICEMAN
For large auto centre. Must have extensive experience in tires, balancing, exhaust and light mechanical work. Applicant must have own tools. Good salary and benefits. With possible advancement into management for the right man. Only those with desire and ambition to succeed need apply. For interview appointment call Mr. Rigby, 386-9472, Hallmark Auto Centre, Division Goodyear Tire.

K-MART
Requires Experienced Rug Salesman
Full company benefits, salary plus commission. Apply K-Mart, 3986 Shelbourne.

EXPERIENCED COLOR TELEVISION and solid state technician required; with or without own tools and equipment. Must be capable to take charge of service department, do bench work and make house calls. Please send complete resume: experience, education, possible salary expected and recent photograph if possible to: Victoria Press Box 420.

MANAGER TRAINEE
Openings in Canada's largest consumer finance company. Applicant should be willing to assume responsibility after initial training period. Applicant should have a pleasant personality and be able to deal with the public. Unlimited future, excellent starting salary and company benefits. Apply in person or phone to Avco Financial Services, 742 Yates. 386-2407.

JUNIOR CLERK
This is a permanent position with a good starting salary for the right person. Must be a high school graduate with a sincere desire to advance. Previous clerical experience an asset. Contact Manager, H. R. Paterson, Dun and Bradstreet of Canada, Limited, 2020 Douglas Street, 384-4164, for interview.

WANTED, FULL-TIME MEN'S wear salesman for well-known firm. Experienced preferred, but not essential. Willing to train the right man. Must be neat and well-groomed in appearance. Apply in person to the Manager, Fred Asher, Mayfair Shopping Centre.

MACHINE SHOP HELPER AND Iron Worker some experience preferred but not essential. Opportunity for advancement good working conditions. Must be willing locate Nanaimo. Reply stating education, experience with references to Box 358, Nanaimo, B.C.

DRIVER FOR MEAT PROCESSing plant. Position to include other duties in plant. Applicants must be neat appearing, ambitious, able to converse intelligently and have a clean driving record. Apply—in writing only stating age and experience, Victoria Press Box 427.

LIFE INSURANCE SALESMAN required immediately. No previous experience necessary. Must be bondable. Excellent salary plus commission and fringe benefits. For appointment please call 388-6681.

EXPERIENCED SERVICE STATION attendant required for afternoon shift. $2.50 per hour plus commission. Apply in person between 8 a.m. — 5 p.m. at Westview Auto Service, Trans Canada Hwy. and Tillicum.

WANTED IMMEDIATELY
Responsible man with 2-3 years credit finance experience. A solid future with long range security. Salary commensurate with qualifications and unlimited promotional possibilities. 384-9365.

EXPERIENCED MILKER FOR large dairy farm on Vancouver Island. References required. Accommodation available for single or married. State age, years of experience and telephone number. Victoria Press, Box 409.

GUTTERS — EAVES TROUGHING. Steady job for a mature, responsible willing worker. Will be working from ladders. Handy with tools. Drivers licence required. Good physical condition. Apply now to Victoria Press. Box 407.

PAVING CREW
Immediate openings for rakermen, rollermen, screenmen and paver operator. Top rates paid to qualified and experienced individuals. Contact Greg Clifford for further information. 384-3414.

COMBINATION SALESMAN — shipping — receiving for retail plumbing - electric firm. Good chance for advancement. Ask for Mr. Bayne. 386-2921.

TELEPHONE SOLICITORS FOR New Westminster office. Good sponsor, top commissions. 524-8031.

BARBERS NEEDED, FULL OR part-time. Apply The Heights Barber Shop, Fred Diana, 477-8912 or 477-4464.

GM DEALER REQUIRES EXPErienced auto painter, flat rate salary and usual working benefits, phone H. Matthews, 382-7121.

FREE LODGING FOR MATURE non-drinking reliable man, for few hours janitorial work in small hotel. 383-5054, 777 Blanshard.

WANTED EXPERIENCED heavy duty mechanic, Victoria area. Victoria Press Box 410.

WANTED — FRAMING CARPENters. 386-9814 Monday - Friday, 8:30-4.

ALL ROUND BAKER FOR MIDnight shift, apply Mintens Drive-In Bakery, 2405 Douglas.

FULL TIME EXPERIENCED gardener handyman. Phone 384-4266 between 2-6 p.m.

21 MALE HELP WANTED

Accounting Management Trainee
Wanted immediately by a Canada-wide expanding company, applicants with previous experience or enrolled in the R.I.A. or C.G.A. course. Must be capable of developing into management responsibilities.
Please submit resume including: salary expected, experience, and education to Victoria Press Box 383.

MOTEL MANAGEMENT
Manager for new 71 unit motor inn; must have had previous hotel-motel experience and some knowledge of NCR Posting system. Apply Victoria Press Box 394.

WANTED — FULLY EXPERIenced chef. References, qualifications and salary expected. Our staff have been notified of this position. Victoria Press Box 421.

Wanted, Partly Trained MEAT CUTTER
To complete training in the Victoria Meat Market. Apply Mr. Bailey, 625 Johnson St.

STEADY EMPLOYMENT FOR neat, clean man as clerk in supermarket. Must have clean driving record. Reply Victoria Press, Box 426.

ALL ROUND BAKER FOR Ganges. Apply Embe Bakery Ltd., Ganges or Mintens Drive-In Bakery, 2405 Douglas.

GRADUATE ENGINEER
Wanted: Young graduate engineer for structural engineer office, Victoria. 383-0912.

OPTICAL LABORATORY TRAINee wanted. Steady employment. Good opportunity for advancement. Imperial Optical, 817 Fort Street.

EXPERIENCED BODYSHOP man for flat rate shop, all company benefits, permanent position. Contact Syd Mudie 386-2411.

FOUR MEN NEEDED TO HONour established appointments. Car necessary. Apply 906 Hillside, Avenue, Tuesday 10:30 a.m.

SMALL PAINTING CONTRACTOR with truck and basic equipment for sub contract work on a year round basis. 386-1030 or 383-4074.

BARBER, STEADY PART-TIME. Phone 592-4147.

25 MALE or FEMALE HELP WANTED

ADVERTISEMENTS IN THIS CLASSIFICATION MUST COMPLY WITH THE BRITISH COLUMBIA HUMAN RIGHTS ACT SEE COLUMN 1

DETACHED YOUTH WORKER
$522-$634 per month (1972 rates)
Skilled social work of a flexible nature with emphasis on youth and community services. Will assist in liaison with juvenile probation, educational and training services. Mature judgment is required and work calls for considerable independence of action within the parameters of pertinent laws, regulations and policies.
Applicants should have a related recognized university degree together with considerable experience in youth work. A knowledge of local community youth services would be an asset. Possession of a valid B.C. Driver's License is essential.
Completed Saanich Application Forms may be submitted to the undersigned before 4:30 Monday, June 4, 1973.
Note: The term of employment is twelve months.
Personnel Director
Saanich Municipal Hall
770 Vernon Avenue
Victoria, B.C.

LICENSED REALTORS WANTED
We have openings for COMMERCIAL and RESIDENTIAL sales people. Better than average commission split and advertising allowance. Call H. Hegen at 388-5451. All inquiries in strict confidence.
NATIONAL TRUST
1280 Douglas St.

REALTORS SLOW STARTERS CAN BENEFIT
If YOU are desirous of becoming a strong finisher, of utilizing YOUR special academic skills in the Real Estate field; take the next step — join "The Professional People", DISCOVER the BENEFITS of amiable office atmosphere, ADVANTAGES of coast to coast service, people helping people — leading to plus in production. Drop in anytime or call GORD. G. COWAN of JACK MEARS OAK BAY REALTY LTD., 2194 Oak Bay Avenue, 598-3321.

CLERK
Dept. of Finance, Government Agency, Ganges. To perform clerical duties in the office of the Provincial Assessor, and general Agency duties, i.e. licensing, issuing, etc. Requires, preferably, Secondary School Graduation and two years' clerical experience. $461-$540 (tentative). Obtain applications from the Government Agent, P.O. Box 190, Ganges, and return by June 6, 1973. COMPETITION NO. 73:767.

THE KWA-WIN-NAH HALF WAY House for Indian Ex-inmates needs a responsible person or persons preferably of Indian descent to manage the Half Way House. This person must be able to counsel or work with people who have social problems. Must also do domestic work and be able to work with other people in the society. Applicants may apply to Victoria Press Box 405.

STUDENT OR ADULT WITH small car or motorcycle, interested in augmenting income by morning newspaper delivery in the Wilkinson-Interurban area. Delivery would take Approx. 1½ hours per day and route earnings would be in vicinity of $110 per month. Prefer someone living in or near Colquitz area. Please apply R. Elliott, 383-4111, Local 166.

MUTUAL OF OMAHA
is in need of your help — to contact our group leads. You will require a car and be over 21. A very good income can be made. Ask for Mrs. McPherson at 386-3578 from 10 a.m. to 3 p.m.

WEIGHT WATCHERS OF B.C. Ltd. are in your area and we are looking for any members who have successfully completed our program and are interested in lecturing, clerking or weighing. Please contact us at 2255 Quebec St., Vancouver 10, B.C., or call toll free Zenith 2107.

DENNY'S RESTAURANT
3100 Douglas Street
We are hiring additional staff for summer, both part time and full time. Immediate openings for waitresses, bus boys, dishwasher. Come in and ask for Mr. Van Iperen or Mrs. Bayne between 9-5.

SARAH COVENTRY OFFERS AN opportunity to housewives, college students, teachers and office workers Good earnings. No investment, collecting or delivering. For interview appointment, call 652-2297.

CARETAKER OAK BAY APT. block—34 suites. State age, experience and references in letter. Victoria Press, Box 392.

RETIRED COUPLE TO LIVE Gulf Island. Free furnished house telephone, etc. Victoria Press Box 414.

COUPLE TO OPEN SHELL FISH. Transportation required. Victoria Press Box 328.

25 MALE /or FEMALE HELP WANTED

HELP
What is the most difficult task facing a real estate salesman? Getting good listings! This is the reason Homefinders, Wall and Redekop introdcced a Guaranteed Listing plan to ensure their sales staff of good listings. Since YOUR INCOME is directly related to listings call a forward-looking agent who believes in YOU! Call Homefinders, Wall and Redekop for a confidential interview. Our progress speaks for itself. Call 386-8321. Ask for Mr. Art Morin.

TAXI DRIVERS WANTED. MUST have driver's and city permit license. Wage 45% of gross or the basic wage rate. Apply C and C Taxi, 906 Government St. or 383-1121.

REQUIRED IMMEDIATELY couple to manage motel in Victoria. Experience desirable. Full resume required. All replies treated in confidence. Victoria Press, Box 417.

EXPERIENCED GRILL COOK for downtown specialty restaurant. No night shift. Good remuneration. Apply Mr. Bowman, 712 Yates; 10-12 a.m. Monday and Tuesday.

EXPERIENCED MAN AND WIFE couple required as caretaker managers for 43 suite apartment block in Jubilee Hospital district. Victoria Press Box 367.

CAR CLEAN-UP. EXPERIENCE preferred, excellent working conditions. Apply in person only, Service Manager, National Motors.

IS THERE ANYONE OR A CLASS that teaches typing in the Esquimalt, Colwood, or Langford area. After 6, 478-4863.

WANTED, SHORT ORDER COOK, must be fast, neat and clean. Top wages, phone 656-1131 for interview.

COMMISSION SALESMAN. FULL or part time. 382-1234.

26 FEMALE HELP WANTED

ADVERTISEMENTS IN THIS CLASSIFICATION MUST COMPLY WITH THE BRITISH COLUMBIA HUMAN RIGHTS ACT SEE COLUMN 1

IMMEDIATE OPPORTUNITY
Senior Clerk Stenographer for permanent position in long established Real Estate and Insurance Agency. Applicants should have experience in personal lines insurance. Good typing speed and accuracy on electric machine essential. Ability to deal effectively with the public in person and on the phone is important. This is an interesting job offering a variety of typing, clerical and secretarial duties of an advanced nature in both real estate and insurance departments. Office Hours 8:30 to 4:30 Monday to Friday. Salary commensurate with experience. Please phone Mr. Fawcett at Johnston and Company Ltd. during office hours 385-2471 for appointment.

LADIES' WEAR
FULL TIME SALESLADY REQUIRED
WITH SALES EXPERIENCE
COMMENCING JUNE 1
PHONE 384-0561
FOR INTERVIEW 10-12 NOON

AVON CALLING
PEOPLE ARE NICE when you call on them as an AVON Representative. You'll have fun and make friends selling our famous products. To learn how easy it is to start, call: Mrs. S. Burkinshaw 384-7345.

CANADIAN IMPERIAL BANK OF COMMERCE
We require two experienced part-time tellers to work 4 hours a day for our Hillside branch. Hours will be 11-3 Monday-Friday. For interview phone Mr. Lowes at 388-7802 or apply in person.

RECEPTIONIST-TYPIST. FOR medical office. Full time, commencing July 1. Medical terminology an asset. Please apply in own hand writing stating age, experience, phone number and salary expecting, to Victoria Press, Box 416.

REST HOME VICINITY OF OAK Bay Junction requires experienced personnel for 11 p.m.-7 a.m. shift. Willing to work weekends essential. Full or part time. Also relief cook. 2-4 days weekly. 478-6451.

REQUIRED IMMEDIATELY full-time experienced teller. Salary negotiable. Contact Mr. Churchill, Bank of Commerce, 2241 Oak Bay Ave.

PART-TIME SALES LADY REquired for ladies' wear store. Sales experience, personality, above average ability required. Phone Mr. Nash Fashions. 383-5721.

FAMILY DAY-CARE HOME needed James Bay only, under Government Day Care plan, for 2 children. For further information phone 384-5455 after 6 p.m.

NURSES AIDE FOR 4 HOUR morning shift (hours 7:30 - 11:30 a.m.) in large private hospital. Apply in person to the Matron, 3690 Richmond Road.

HOUSEKEEPER FOR COUPLE. Fairfield area, 5-day week, references essential. 383-2337 evenings after 6.

EXPERIENCED WAITRESSES, for Pauls Restaurants Ltd. 1900 Douglas Street, full time, shift work, apply 1-5 p.m.

FULL TIME SWIMMING INstructor, 19 or over, please write stating age, marital status, experience. Victoria Press Box 384.

EXPERIENCED LAUN

YOUR HEALTH: Dr. Walter Alvarez

Being Prepared Prevents Fires

When I spend a night in a hotel, the first thing I do is to look to see where the fire escape is, and I check to see if the door to the fire escape is unlocked. Each year in the United States, billions of dollars are lost as a result of fires, and many thousands of lives are lost. What is especially tragic is that a large percentage of the dead or injured persons were children, elderly persons, and invalids who had been left alone, sometimes for only a few minutes.

The chief causes of fire are: 1) smoking, especially in bed, and falling asleep with a cigarette lighted; 2) faulty electric wiring; 3) accidents with heating and cooking equipment; 4) children playing with matches; 5) open flames and sparks; 6) inflammable liquids; 7) possible arson; 8) defective chimneys and flues; 9) lightning; and 10) spontaneous ignition.

The obvious conclusions that one should draw from this list is that first, smokers should always be sure their cigarette stub is out before leaving the room, and never smoke in bed.

Never leave matches or lighters within reach of children, and make it clear to children that such things are not toys and are not to be touched.

Don't overload electric outlets with too many appliances.

Don't run cords under rugs or over radiators where they may get damaged. Replace the cord if it is frayed.

Never leave small children alone in the house, even for a few minutes.

Have your wiring and electrical installations checked every so often by a professional.

Store oily rags and paints in a cool place in tightly sealed metal containers.

Never use flammable liquids for dry-cleaning indoors.

TV PROGRAM LISTINGS

EVENING

CBUT 2 Vancouver · KOMO—4 Seattle · KING—5 Seattle · CHEK—6 Victoria · KIRO—7 Seattle · CHAN—8 Vancouver · KCTS—9 Seattle · KTNT—11 Tacoma · KVOS—12 Bellingham · KTVW—13 Tacoma

6 p.m.
2—Kiahanie
4—News
5—News
7—News
8—News
9—Hodgepodge Lodge
11—Star Trek
12—To Tell the Truth
13—Mike Douglas

6:30 p.m.
2—Hourglass
4—News
5—News
6—News
7—News
8—News
9—Art Telecourse
11—Star Trek
12—News
13—Mike Douglas

7 p.m.
2—Hourglass
4—To Tell the Truth
5—Truth or Consequences
6—Room 222
7—Hee Haw
8—Doris Day
9—America '73
10—Ladies First
11—Eddie's Father
12—Movie: Money Trap
13—Voyage

7:30 p.m.
2—Irish Rovers
4—Wait For Father
5—Bobby Goldsboro
6—Adam-12
7—Hee Haw
8—Rollin'
9—America '73
10—Ladies First
11—That Girl
12—Movie continued
13—Voyage continued

8 p.m.
2—Partridge Family
4—Rookies
5—Baseball: Oakland vs. Detroit (8:15)
6—Partridge Family
7—Gunsmoke
8—Odd Couple
9—NET Opera-Theatre
10—Jazz Alley
11—Movie: Detective Story
12—Movie continued
13—Movie: Adventures of Robin Hood

8:30 p.m.
2—Cannon
4—Rookies continued
5—Baseball continued
6—Cannon
7—Gunsmoke continued
8—Medical Center
9—Opera continued
10—You and the Law
11—Movie continued
12—Movie continued
13—Movie continued

9 p.m.
2—Cannon continued
4—Indianapolis 500 — Special
5—Baseball continued
6—Cannon continued
7—Here's Lucy
8—Medical Center continued
9—Opera continued
10—Old Country Soccer
11—Movie continued
12—Here's Lucy
13—Movie continued

9:30 p.m.
2—This is the Law
4—Special continued
5—Baseball continued
6—This is the Law
7—Doris Day
8—Pig and Whistle
9—Advocates
10—Soccer continued
11—Forum continued
12—Movie continued
13—Movie continued

10 p.m.
2—V.I.P.
4—Special continued
5—Baseball continued
6—V.I.P.
7—Women of the Year — Special
8—Ironside
9—Advocates continued
11—News
12—Longstreet continued
13—Outer Limits

10:30 p.m.
2—What on Earth
4—Special continued
5—Movie continued
6—What on Earth
7—Special continued
8—Ironside continued
11—What's My Line?
12—Channel 12 Special
13—Outer Limits

11 p.m.
2—News
4—News
5—News
6—News
7—News
8—News
11—Untouchables
12—Special continued
13—C'sco Kid

11:30 p.m.
2—Movie: And Now Tomorrow (11:50)
4—Jack Paar
5—Johnny Carson
6—News
7—Movie: Welcome Home, Johnny Bristol
8—News
11—Untouchables
12—Movie: Welcome Home, Johnny Bristol
13—Colonel March

12 Midnight
2—Movie continued
4—Jack Paar
5—Carson continued
6—Movie: Projected Man
7—Movie continued
8—Movie: Sergeant Ryker
11—News
12—Movie continued
13—Movie: Hellcats of the Navy

12:30 a.m.
2—Movie continued
4—Jack Paar
5—Carson continued
6—Movie continued
7—Movie continued
8—Movie continued
12—Movie continued
13—Movie continued

ALL TIMES ARE LOCAL

CHANNELS RESERVE RIGHT TO MAKE LAST-MINUTE CHANGES

EARLY TUESDAY

8 a.m.
4—Petticoat Junction
5—Today
6—Canada A.M.
7—J. P. Patches
8—Canada A.M.
12—Frisky Frolics
13—Cartoons; Serial

8:30 a.m.
4—Not For Women Only
5—Today
6—Good Morning
7—Captain Kangaroo
8—Good Morning
9—Inside-Out
12—Captain Kangaroo
13—Cartoons; Serial

9 a.m.
4—News
5—Dinah's Place
6—Yoga
7—News
8—Yoga
9—Inside-Out; Spanish
11—Garner Ted Armstrong
12—Jokers Wild
13—Project 13

9:30 a.m.
4—Movie: Small Town Girl
5—Skylab
6—Flintstones
7—Skylab
8—Trouble with Tracy
9—People: Art
12—Skylab
13—Movie: Magnificent Thief

10 a.m.
2—Mon Ami; Giant
4—Skylab
5—Skylab
6—Mon Ami; Giant
7—Skylab
8—Eye Bet
9—Electric Company
12—Skylab
13—Joanne Carson's VIP's

10:30 a.m.
2—Mr. Dressup
4—Movie (maybe)
5—Hollywood Squares
6—Mr. Dressup
7—Love of Life
8—Family Affair
9—Art; Music
12—Love of Life
13—Movie: Escape Me Never

11 a.m.
2—Sesame Street
4—Movie continued
5—Jeopardy
6—Ed Allen
7—Green Acres
8—Jean Cannem
9—Swedish Closeup; Music
12—Young and Restless
13—Movie continued

11:30 a.m.
2—Sesame Street
4—Bewitched
5—Who, What or Where
6—Hogan's Heroes
7—Search for Tomorrow
8—Sewing (11:45)
9—Sesame Street
11—News (11:45)
12—TBA
13—Movie continued

12 noon
2—Luncheon Date
4—Password
5—Take Time
6—Noon Show
7—News
8—News; Pete's Place
9—Sesame Street
11—Three on a Match
12—Merv Griffin
13—Movie: The Whole Truth (12:25)

12:30 p.m.
2—Luncheon Date
4—Split Second
5—Take Time
6—Movie: All the Way Home
7—As the World Turns
8—Movie: All the Way Home
9—Young Musical Artists
11—New Zoo Revue
12—Merv Griffin
13—Movie: Three Stripes in

1 p.m.
2—Bob Switzer
4—All My Children
5—Doctors
6—Movie continued
7—Guiding Light
8—Movie continued
9—Music
11—Galloping Gourmet
12—Merv Griffin
13—Movie continued

1:30 p.m.
2—Audubon Wildlife
4—Let's Make a Deal
5—Another World
6—Movie continued
7—Edge of Night
8—Movie continued
9—Pollution
11—Perry Mason
12—That Girl
13—Movie continued

2 p.m.
2—Galloping Gourmet
4—Newlywed Game
5—Return to Peyton Place
6—Movie continued
7—Secret Storm
8—Movie continued
9—Images and Things
11—Perry Mason continued
12—New Price is Right
13—Fugitive

2:30 p.m.
2—Coronation Street
4—Dating Game
5—Somerset
6—Victoria Scene
7—Hollywood's Talking
8—Somerset
9—Cultural Understandings
11—Don St. Thomas
12—It's Your Bet
13—Fugitive

3 p.m.
2—Take 30
4—General Hospital
5—Days of Our Lives
6—Take 30
7—New Price is Right
8—Another World
9—The Second Mile
11—Brakeman Bill
12—Secret Storm
13—F-Troop

3:30 p.m.
2—Edge of Night
4—One Life to Live
5—Movie: Battle of the Bulge (Part 2)
6—Edge of Night
7—Movie: St. Valentine's Day Massacre
8—What's the Good Word?
9—Turning Points
11—Joker's Wild
12—What's My Line?
13—Cartoons

4 p.m.
2—Family Court
4—Love American Style
5—Movie continued
6—Family Court
7—Movie continued
8—Anything You Can Do
9—Sesame Street
11—$10,000 Pyramid
12—Funorama
13—Cartoons

4:30 p.m.
2—Drop-In
4—Bonanza
5—Movie continued
6—Drop-In
7—Flintstones
8—Sesame Street
11—Uncle Waldo
12—Hardy Boys
13—Superman

5 p.m.
2—Alphabet Soup
4—Bonanza continued
5—Movie continued
6—Beat The Clock
7—Movie continued
8—Beat the Clock
9—Mister Rogers
11—Beverly Hillbillies
12—My Favorite Martian
13—Lone Ranger

5:30 p.m.
2—Get Smart
4—News
5—News
6—News
7—News
8—Hogan's Heroes
9—Electric Company
11—Jeannie
12—Truth or Consequences
13—Mike Douglas

RADIO LOG

AM Stations—Victoria: CJVI, 900; CFAX, 1070; CKDA, 1220; Vancouver: CJOR, 600; CBU, 690; CKLG, 730; CKNW, 980; CKWX, 1130; CHQM, 1320; CKVN, 1410. Seattle: KIRO, 710; KOMO, 1000; KING, 1090. Bellingham: KARI, 550. Port Angeles: KONP, 1450.

FM Stations—Victoria: CFMS, 98.5; Vancouver: CKLG, 96.3; CFQM, 103.5; CBC, 105.7; CBUF, 97.7 (French—6 a.m. to 1 a.m.). Seattle: KIXI, 95.7; KLSN, 96.5; KING, 98.1; KIRO, 100.7; KETO, 101.5, Tacoma: KTNT, 93.7; KLAY, 106. Edmonds: KBIQ, 105.3. Bellingham: KERI, 104.3.

Major Newcasts: CBC-FM, 4 p.m.: BBC News, Monday to Saturday: National news: CFAX, CKDA and CJVI, 8 a.m., 12 noon (noon report), 5:30 p.m. (news hour); Saturday and Sunday, 8 a.m., 12:00 p.m., 6 p.m. and 10 p.m.

Most stations broadcast news bulletins on the hour and on the half-hour at early morning and evening peak periods.

TIMES GOOD MUSIC HOUR

8 P.M. — CJVI

Vienna Blood — Strauss; Piano Concerto — Grieg, Kjell Baekkelund; Sylvia — Speaks, Nelson Eddy; Berceuse from Jocelyn — Godard, Nelson Eddy; Music from Peer Gynt — Grieg; Artists Life — Strauss.

DENNIS THE MENACE

"THIS IS MY OLD LADY." "TOUCHY.....TOUCHY..."

CROSSWORD by Eugene Sheffer

ACROSS
1. Equip
4. European river
8. Wagon
12. Constellation
13. Patron saint of sailors
14. Exchange premium
15. Floor covering
17. Caresses
18. Metal cymbals
19. Declines
21. Frightens
24. Lubricate
25. Loiter
26. Massage
28. Sessions
32. Musical work
34. Inferior horse
36. Wild duck
37. Pares
39. Rule (India)
41. Commotion
42. Swiss river
44. Esophagus
46. Sauces
50. Fate
51. Scarce
52. Floridian Indian
56. Mimicker
57. English actor-manager
58. Female ruff
59. Remain
60. Dispatched
61. Salt

DOWN
1. Entire amount
2. Biblical name
3. Romeo's family name
4. Vendor
5. Pub specialty
6. Asian river
7. Shakespearean lover
8. Family name of Juliet
9. Matures
10. Ceremony
11. Throw
16. Paddle
20. Suitable
21. Slush
22. Cloak
23. Source of heat
27. Hinder
29. Certain real estate men
30. Constructed
31. Opening
33. Bondage
35. Joke
38. Capuchin monkey
40. Shakespearean heroine
43. Musical pauses
45. — Chaney
46. Gypsy girl
47. Enraptured
48. Region
49. Withered
53. Chess pieces
54. Meadow
55. Lamprey

Average time of solution: 25 min.

A	L	A		M	I	R		W	A	L	E	R
B	A	G		O	N	E		A	D	O	R	E
A	G	O		O	V	E	R	R	A	T	E	D
S	E	R		R	A	V	E	N				
E	R	A	S		D	E	N		P	A	R	A
		U	S	E		D	A	R	I	U	S	
R	A	R	E	E		C	O	R	E	S		
A	B	I	D	E	S		S	E	N			
M	A	D	E		E	G	O		E	L	M	S
			C	A	R	O	L		O	U	T	
U	N	D	E	R	T	O	N	E		O	R	A
G	E	E	S	E		P	E	A		S	A	L
H	E	S	S	E		E	R	R		E	L	K

Answer to Previous Puzzle

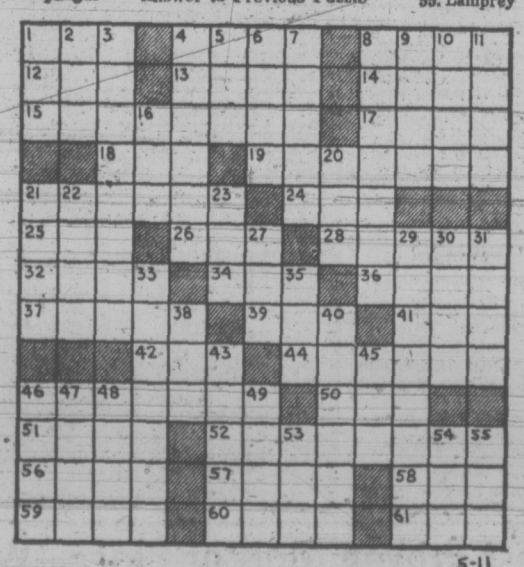

5-11

29 SITUATIONS WANTED MALE

APARTMENT SUPERINTENDENT, fully experienced, with rental and small repairs experience, wishes position as above in exchange for free apartment and small salary. Phone 416-924-1731.

2 JOURNEYMEN PAINTERS, 40 year's combined experience, get the job done quickly and efficiently. Organization and quality go with fair prices. Try us. 384-3434, 478-1254.

HAVE ¾-TON TRUCK, WILL DO odd jobs. Clean basements? 383-0776, 479-8156.

30 SITUATIONS WANTED FEMALE

CAPABLE PRACTICAL NURSE desires work in professional home, live in or out. Full time or relief. References. 479-3306.

DAY CARE, MY HOME, WILL pick up and take home. Ages 4-7. 382-1980 after 5.

CHILD DAY CARE, MY HOME, Metchosin. Under 5 years. 478-6557.

DAY CARE BY EX-TEACHER. Central. Phone evenings 385-6396.

31 SITUATIONS WANTED MALE OR FEMALE

WELFARE MOTHERS AVAILable for house cleaning. Welfare men need odd jobs. Self-Help Society. 384-4632, 385-4654, 9-4 p.m.

33 BANDS, MUSICIANS and ORCHESTRAS

DIALFA ELAINA ORCHESTRA IS available for all engagements. Phone 382-7943.

WEDDINGS . . . SPECIALIZED music by J.G.A., 478-2468.

36 BUSINESS SERVICES and DIRECTORY

Accounting Service

ACCOUNTING, AUDITING, PAYROLLS
Sales and income taxes, business management and consulting, and full administrative facilities. Complete or partial services as required. OVER 25 YEARS experience at your disposal.
SIMKIN ACCOUNTING SERVICE
31-A CADILLAC BUILDING (TOP FLOOR)
VICTORIA, B.C. 386-7074

Books

FOR GOOD READING VISIT the bookstore at Good Shepherd Shelter office building, Mill Bay. Large assortment of books; new and secondhand. Also children's books.

Books

POOR RICHARD'S USED BOOKS Bought — Sold — Exchanged 923 Fort. 384-4411, 106 W. Burnside

Bulldozers

HENSON BULLDOZING LTD. Loading, hauling, excavating and backfilling. Gravel, top soil and fill. Land clearing and burning. Specializing in subdivision developments. Free estimates, 479-4234 or 479-1685.

BULLDOZING, LAND CLEARING and excavating. Drag line. 479-5843.

Carpenters

RENOVATION CONSULTANTS
Offer a complete construction service with skilled craftsmen to convert your waste space into productive living area. For free estimates and immediate service from the erection of a single wall to the renovation of your entire building please call: 592-7122

IF YOU ARE LOOKING FOR the cheapest price for renovations, additions, sundecks, stucco, painting, etc. Don't phone us we're not the cheapest nor the highest, but if you want top quality materials and good workmanship plus being careful around your flowering shrubs and garden, phone us. 598-1611.

RENOVATIONS, REPAIRS Additions, Sundecks, Alterations — stairs — fences — cement work. Big or small, we do them all. 598-4551, 386-7240.

RENOVATIONS, ALTERATIONS, general home repairs, free estimates. Work guaranteed. 386-6404.

CARPORTS, RUMPUS ROOMS, sundecks. Small additions, small repairs a specialty. Phone 477-8543, after 6 p.m.

D. A. SMITH
Remodelling, renovating or general repairs. Free estimates. 386-8002.

G. C. LUNEY
Alterations, repairs, additions. Estimates 477-2470 after 6

WILL DO SUNDECKS AND rumpus rooms. Free estimates. 478-2641 between 7-8 p.m.

FROM BASEMENT TO ATTIC one call does it all! Howard. 385-2943.

QUALITY WORK AT REASONable rates. Additions, renovations. Estimates, plans. Glover. 656-3745.

TRIED OF HIGH COSTS, ALL carpentry work. Jim 478-8139.

SMALL JOBS MY SPECIALTY Howie 478-4705, 478-2633

Carpet Cleaning

FOR CLEANER CARPETS CALL Baron Steam Carpet and Upholstery Cleaners. We specialize in wall-to-wall and shag. Phone 477-3414.

J. AND C. CARPET CLEANING. Save 20% on all carpet cleaning, example — 9x12, reg. $12.95, now $10.35. Free estimates. Free pickup and delivery. Phone 386-9103.

CLEANING RUGS AND UPHOLstery is my business. Rugs dried less than 2 hours. All work done in your home. 385-7479.

Carpets and Linoleum

HOURIGAN'S
CARPETS AND LINOS LTD.
SCULPTURED NYLON CARPET TWO COLORS — $5.95 SQ. YD. 715 Pandora Ave. 386-2401

PARKER JOHNSTON LTD 1314 Broad Street 382-9181

Cement

GENERAL CONCRETE FINISHing. Free estimates. Guaranteed workmanship. Iggy, 385-2662, Vino, 592-0414.

CEMENT WORK AND CONcrete repairs. No job too small. Reasonable rates—reliable service. Phone Larry, 386-1291.

GERDA CEMENT FINISHING, basements, sidewalks, retaining walls. Steve Laszlo, 479-4756.

DRAINS — CEMENT — SEWERS 38'-8306 Frank Politano 383-3495

ANYTHING IN CEMENT. Doug's Masonry, 479-7955.

S. J. McNAMARA AND SON All types, large, small. 386-8026.

Cleanup Services

RELIABLE YOUNG MEN EQUIPPED TO remove refuse from compcats, basements, gardens, renovators, etc. Tree removal and appliance moving. "Load a box, you load yourself and save." Free estimates 1, 2 or 3-ton trucks. RICK O'DELL, Servewell Services, 384-6111.

NO CHARGE AND UP
Two young responsible men have large truck. Basement, attics, composts, etc. Very reasonable Bob's, 386-2451 anytime.

ALLANSON'S — COMPOSTS, lawn cutting, general gardening clean up, free estimates. 386-9022.

PROMPT AND EFFICIENT. Cleaning yards, hauling debris. Call Larry. 388-6373; after 5. 382-4627.

BASEMENT, YARD CLEAN-UP. Gardening. Lawn cutting and trimming. Free estimates. 385-8852.

IMMEDIATE CLEANUP SERvice, large truck, reasonable. 384-1755, 386-7225.

MAN WITH PICKUP, SMALL clean-ups, anytime. 478-7908.

BASEMENTS CLEANED AND painted. Alex, 478-1751, 385-5890.

Contractors

ADDITIONS - SUNDECKS - CARPORTS
Roy Overton 384-5505

FRAMING, RENOVATIONS, ADditions, kitchens and repairs. Phone Alright Builders. 479-1160.

RENOVATIONS, REPAIRS, ALTERATIONS.
598-4551 386-7240

EXPERIENCED FRAMING crew available. 385-5293.

36 BUSINESS SERVICES and DIRECTORY

Contractors

Feature Kitchen Centre
2610 Douglas 385-4921
"Quality With Economy"
KITCHENS BY
Cameo, Longbell, Citation, Merit, Luxuria, Heritage and Windsor.
"VANCOUVER ISLAND'S LARGEST SELECTION"
FREE ESTIMATES
on all your home improvement needs, alterations, additions, bathrooms, kitchens or rec. rooms.

SIMPSONS Sears
CITATION KITCHEN CABINETS
Let our planning and design experts play your "Dream Kitchen". Superbly crafted cabinets in luxurious hardwood finishes. Phone for free no-obligation estimate.
When you remodel rely on the experts at
388-9111

RENOVATION CONSULTANTS
Exclusively concerned with the renovation and restoration of older buildings. We do not build new houses but confine our tradesmen's vast experience and efforts to the retention of the charm of your home or building. If you have a project in mind please call us at 592-7122.

FARMER CONSTRUCTION
Design — Renovations
388-5121

WHEATON CONSTRUCTION LTD.
Design, Build and Renovate
382-2159

BUILDING THAT SPECIAL house? Contractor looking for a special challenge. 478-6208 after 6 p.m.

W. CAMPBELL LTD.
General Contractors
Building Consultants. 479-3904

WE BUILD, RENOVATE, REPAIR RESIDENTIAL & COMMERCIAL Prices you can afford, big and small jobs. 658-8510—anytime.

Draperies

DRAPERIES
FABRICS
TRACKS
CUSTOM MADE AND INSTALLED
Free Estimates
NO OBLIGATION
386-2951
stevens interiors ltd.

Dressmaking

BRIDAL RENTALS, COSTUMES, formals, dressmaking. 28 Burnside W 385-1342 Fashion Craft Shop.

Drilling and Blasting

VICTORIA DRILLING AND Blasting Ltd. Bonded, insured, low rates. No job too big or small, we specialize in them all. 478-5609.

Drywall

BEAVER DRYWALL. NO JOB too small. Call anytime. 477-3564 or 478-7555.

Excavating

BACKHOE AND LOADER WORK Sewer hook-ups, septic tanks, filter beds, retaining walls. Saanich Builders, 479-5648.

Electrical Contractors

McCOY ELECTRIC
New and Older Homes
Rewiring Expert—Electric Heating
386-0822 or 477-6715 Eves.

OLDER HOMES REWIRED — NO down payment. We finance through B.C. Hydro Plan.
EDDY'S ELECTRIC — 385-7666

PIERRE'S ELECTRIC CO. LTD. electric heating specialists, new wiring and rewiring. 383-3242.

Fencing

CHAIN LINK FENCING
— Free Estimates —
SIMPSONS-SEARS
388-9111

MR. FENCE-IT
All types fencing. Estimates. 479-4067 after 6, 388-5717 anytime.

PACIFIC FENCING, 592-4161
Screen block—Chain link—Wood

Floor Sanding

JIM DUNCAN
Floor sanding and refinishing, exp. 386-1509 anytime.

Gardening

HARVEY'S LANDSCAPING AND Garden Service. New lawns, designs, Lawn care. Rotovating. Fong, 479-7078, 384-8621.

EXPERIENCED GARDENER, pruning, hedges and shrubs trimmed. Fruit trees sprayed. 383-8363.

FRANK'S GENERAL GARDENing and pruning, 477-6661

Gutter Cleaning and Repairs

5" CONTINUOUS ALUMINUM Gutter in Baked Enamel "We make it!" Insist on 5", you pay no more. Takes care of itself for 20 years. "Easy terms." B.C. Aluminum, 479-3232

GUTTERING
Use our 20-year guaranteed white aluminum guttering.
SIMPSONS-SEARS
388-9111

Landscaping

VIC AND MARTIN'S STONEmasons and Landscaping, 383-7461. We are introducing for the first time in Victoria plans for new lawn guaranteed 100%. No. 1 top soil. No. 1 seed, after 3½ months we fertilize and cut and deweed it. Guaranteed no weeds of any kind. Also specialists in sea walls. Finances can be arranged on approved credit.

BARKER LANDSCAPING
Lawn and shrub specialists. Professional stone masonry for walls, steps, patios, fireplaces, etc. Free estimates. Terms. 382-8323.

JACO'S STONE WORK AND landscaping. Lawn specialists, tree and shrub design. All types of rock and brick work. Reasonable rates. Free estimates. 382-6356.

SAANICH LANDSCAPING, ESTimates for lawns, rock walls, and rockery, patios, etc. 14 years' experience in Victoria area. Lowest prices. 479-6490.

G. S. TILLING
Experienced landscapers, specializing in new lawns. Large and small jobs. Free Estimates 386-0285 or 385-2102.

PROFESSIONAL LANDSCAPE gardener, stone, cement work. Also painting and fencing. Free estimates. 382-4671 or 386-3756.

ED'S TRACTOR SERVICE. Yards rotovated, leveled, loader, post holes. 479-2204.

EVERGREEN LANDSCAPING, new lawns, rock walls. Free estimates. 656-4832.

36 BUSINESS SERVICES and DIRECTORY

Masonry

SANTOS MASONRY, 21 YEARS experience. Fireplaces, blocks, rock, slate, tile. Reasonable. 386-0234.

ANYTHING IN BRICK, STONE, or cement. Doug's Masonry. 479-7955.

BENITO BROS. MASONRY AND stone work. Reasonable. 477-4434.

BENITO BROS. MASONRY AND stone work. Reasonable. 477-4434.

FIREPLACES, CHIMNEYS AND repairs. Ron Hanson. 479-1557.

Moving

R and M Movers
Local moving and delivery, low rates. 386-2397, 386-8132.

1-TON VAN, LOW, LOW RATES with 2 men. 383-1625.

Painters and Decorators

ISLAND DECORATORS
Painters Paperhangers
Spray Painters
Plaster Repairs
Convenient Time Payments
383-9059 Eves. 382-1479

CLARK AND PATTISON PAINTING CONTRACTORS LTD.
Brush or spray. Paperhangers Texture and vinyl work. Will do all or part of any job. Paint store. BAPCO, GENERAL and PRATT AND LAMBERT paints, and rentals of all painters' equipment. Terms if desired. Phone 384-0443 760 Bay St.

PAINTING IS AN ART. WE DO murals, graining, special designs. Absolutely every type of interior and exterior decorating imaginable at a fair price. We'll even think up a unique design just for you. This is a serious ad and we want serious clients who want quality work done now. Stan and Nick's Decorating, 478-7273, 656-1472.

BROTHERS PAINTING AND DECORATING
Free appraisals, color consultant. All types of painting. All types of repairs. Commercial, farm, residential. Lowest rates. Terms. Work guaranteed. 383-8112.

TED HILL-TOUT
A complete decorating service, interior and exterior — spray or brush — papering — store — terms. For careful work at reasonable prices, please call 598-4012.

WEBB AND SON
384-5827 — Paperhanging, painting. Quick, clean, reliable. First-class workmanship. 30 years experience Victoria. Terms if desired.

UNSATISFIED? DON'T DESPAIR. Competent exterior and interior painting. Free estimates. M. Watson, 382-1489.

PAINTING AND DECORATING
Reasonable rates. Satisfaction guaranteed. Terms. 382-7885, 479-2473.

IF YOU HAVE A PAINT JOB large or small a free estimate is yours by giving me a call. 385-4613.

INTERIOR
Special low prices. For clean job. Self-employed Phone Douglas, 477-5207.

DOWSON PAINTING—INTERIOR —Exterior, repairs, residential, Commercial, free estimates. Low rates. Work guaranteed. 385-6042.

EXPERIENCED QUALITY painting and repairs, interior exterior. Low rates. Free estimates. 598-5754.

PAINTING AND DECORATING, only with us for better job, and less money. 382-2997.

EXTERIOR, INTERIOR; REAsonable rates. free estimates, 478-8053.

QUALIFIED PAINTER, REASONable, guaranteed work, free estimates. 592-9210.

RENOVATION CONSULTANTS
592-7122

SCANDINAVIAN
Painters and Decorators. 382-0713

Plasterers

FRED BLANCHARD AND SONS
Plaster, stucco, drywall
Repairs our speciality
656-3638 656-4556

COLEMAN PLASTERING LTD.
Quality work, keen prices. Free estimates for stuccoing your older house. Ph 598-3433.

STUCCO, DRYWALL AND IMITAtion granite stone. Commercial and residential. Stan Olson, 383-0897 after 5 p.m.

STUCCOING, PLASTERING
Alterations. Reasonable. 479-4779

Plumbing and Heating

S. H. BROWN
Repairs—Remodelling—New Work
479-5641 4051 Wilkinson

J. McGREGOR, 384-9457.
Repairs and alterations.

Roofing and Siding

SIMPSONS Sears
ASPHALT SHINGLES
Supplied — Installed
Ask about our exclusive heavy duty 250-lb. Super lock.
For Free Estimate Call
388-9111, Local 264

STEWART AND HUDSON
ASPHALT SHINGLES
SOLD and APPLIED
Free estimates. Budgets.
400 Gorge Rd. 386-3211

PARKER JOHNSTON LTD.
1314 BROAD STREET. 382-9181
"Roofing Victoria Since 1935"

Sewers

FREE SEWER ESTIMATES Norm's Excavating. Phone 478-6969.

WALZ EXCAVATING SEWER connections free estimates. 479-6820.

FREE SEWER ESTIMATES. PEdersen Excavating. 479-5963.

JOSE TUBIO SEWER CONNECtions. 382-6590.

Tree Service

MT. VIEW TREE SERVICE
Everything in trees. Insured. Big or small we do them all. Industrial ladder work, also apartment block maintenance. 479-3873.

Upholstery

HALS
UPHOLSTERING LTD.
SPECIAL
100% Nylon Fabrics
Plains and prints
NOW $6.95 Yd. and $9.95 Yd.
Savings up to $5 per Yd.
Book now and have your furniture recovered in time for summer visitors in the home service.
2612 SOOKE 478-4000

DANISH UPHOLSTERY
Estimates — Delivery — Pickups FREE
Phone 652-1591 Anytime

38 TRAVEL

ABC CHARTERS
XMAS IN LONDON
$249.00
TRAVELWORLD
382-3121
Main floor Bank of Comm. Bldg.

WARDAIR RESERVATIONS
386-2485
EUROPE from $249
Charter Flight Consultants

38 TRAVEL

A. B. C.
ADVANCE BOOKING CHARTER with WARDAIR CANADA LTD.
All new fare structure plus the full schedule of daily East or Westbound flights Via Boeing 707 and 747 jets.
Non stop 1st class return flights to London, Amsterdam, Frankfurt. Commencing April 2, 1973.
FOUR SEASONS TRAVEL LTD.
For 7 years representing Wardair exclusively.
384-7108 212-620 View St.

WARDAIR, PWA
CP Air, Air Canada
CHARTERS
BOOK NOW with BAINS International Travel Service Ltd.
1710 Douglas (opposite "The Bay")
386-6363

39 PERSONALS

LADY NEWCOMER, TRAvelled, educated, considered attractive and intelligent, sense of humor, many interests, fond of outdoors, would like to meet person, unattached 60-70, financially secure, for sincere reciprocal friendship and companionship. Victoria Press, Box 416.

I AM 33, HAVE VARIED INTERests and live in the country. I am looking for a woman who wants to get involved with a man in a very real relationship. Object companionship. Victoria Press Box 403.

HAVE YOU TRIED THE SPIRITUAL WAY?
SPIRITUAL HEALING AND E.S.P. UNFOLDMENT
385-5501 388-4881

MID. AGE GENT GULF ISLAND, offers nice home to refined, slim attractive Christian Lady—as companion, snap returned. Victoria Press Box 423.

BUSINESSMAN, WIDOWER, wishes to meet, sincere woman in the 50's for companionship, outings, travelling, object Matrimony. Victoria Press Box 413.

WANTED: COMPANIONSHIP OF intelligent, cheerful, kind lonely gentleman over 50. Victoria Press Box 406.

"BURDEN SHARES." DO YOU have a problem or need? Family, marriage, personal, call 383-3815, 671 Fort St., 9-4.

ALCOHOLICS ANONYMOUS
Drinking problem? Want to quit, phone 383-0415; P.O. Box 1.

WANTED: TRUE AND UNUSUAL stories about your Siamese pet. Victoria Press Box 422.

PREGNANT AND DISTRESSED? Birthright can help you. 384-1431.

40 BUSINESS PERSONALS

IS THERE A MATURE, REspectable person or couple, living in Victoria who are willing and capable of giving part of their home and love to a 95-year-old gentleman. Minimum physical care required, but maximum love, understanding, companionship. Some nursing experience useful but not essential. Remuneration adequate and other particulars on request. Replies needed immediately. Victoria Press, box 395.

HYPNOSIS
Certified Hypno-Technicians (AAEH ISPH) can help you. Learn self-hypnosis and be relaxed, improve self-confidence, study habits, concentration, weight and smoking habits. Proven methods used. For information, 388-9722. Victoria Hypnosis Centre Limited, 101-645 Fort Street.

HYPNOSIS
Certified Hypno-Technicians (A.A.E.H.) (I.S.P.H.) can help you. Learn self hypnosis and be relaxed. Improve self confidence, study habits, concentration, weight and smoking habits. Proven methods used. Victoria Hypnosis Centre Ltd. 101-645 Fort. 388-9722.

LONELY? LET ME HELP YOU find a compatible companion, for a happier fuller life. Confidential. Write Emily Quest, P.O. Box 5220, Victoria.

GET AWAY FROM IT ALL
Try a Waterbed at The Friendship Inn, 39 Gorge East. Reservations: 386-8335.

FREE ESTIMATES — VICTORIA Sewing Machine Service — Any make, anywhere. 477-8126 anytime.

MRS. PAYN-JONES, TRANCE medium, questions answered, advice given. 386-3603.

ANYONE INTERESTED IN NEW jewelry would they please call 386-1657.

FREE ESTIMATES—VICTORIA sewing machine service. Any make, anywhere. 478-8126 anytime.

HOW TO QUIT SMOKING? SMOKE WATCHERS. 383-6914

42 EDUCATION

TUTORING — PROFESSIONAL help by experienced teacher. French, Math, new and old method. 598-2331.

HIGH SCHOOL AT HOME. CANAda's Leading School. Free booklet. National College, 444 Robson St., Vancouver 3, B.C. 688-4913.

60 FUEL

ALDER FIREWOOD FOR SALE. $30 per cord. Fall orders taken. 478-1415 evenings.

SPECIAL — MILL WOOD, 2½ cords, $15.95; 5 cords, $29.95. Best Fuel Company 384-5524.

63 TIMBER

WANTED: TIMBER STANDING or felled fir, cedar or hemlock logs. Top prices paid. Ideal Sawmill Co. Ltd. 385-0441

HIGHEST PRICE PAID FOR ANY timber standing or felled. 479-8168.

65 BUILDING SUPPLIES

why pay more?
2x4x8 util. each 75c
2x4 approx. 8-ft. econ. each 49c
2x4x6 s and b each 65c
approx. 1 000 bm misc. lumber 49.95
plastic watering cans $2.75
7-16 plastic hose, 50 ft. $2.75
we have garden seeds, peat moss, gardening tools, our poultry wire is in, all sizes, glass cut to size.
fast courteous delivery
store hours, 8 a.m.-5:30 p.m.
open seven days a week
langford building supply and hardware ltd.
940 goldstream ave. 478-1724

S. J. PEDEN LTD.
FIR PLYWOOD
4x8x11-16 factory grade $10.40
4x8x5/16 unsanded $ 4.50
4x8x⅜ unsanded $ 8.60
We have in stock a full range of 4" and 6" Transite sewer pipe and fittings.
Building a camper or trailer? Plans and all materials in stock at reasonable prices.
S. J. PEDEN LTD.
2855 QUESNEL ST., 386-3464

COLUMBIA READY-MIX LTD.
—ready-mix concrete
—sand
—gravel
—drain rock
—fill materials
Phone 478-1701
860 Attree Rd.

SAANICH LUMBER YARDS
3041 Douglas St., 385-2486
NIGHT PHONE 479-1423
Materials for 12x21 carport Attached approx. $190.00
Sabot Kit (sailing) $39.00
Pram dinghy kit $32.50
8'x10' greenhouse $175.00
Work bench $10.50
Garden sheds, 6'x8' $109.16
WHY PAY MORE?
Special sale on new lumber $87 per F.B.M. and up. Free estimates
IDEAL SAWMILL LTD. 385-0441

10 THOUSAND FIR TIES, 6x8x8', Good condition, reasonable. Write Jordan River Post Office, Mr. J. Mounsey.

ATTENTION CONTRACTORS
By direct. Cedar shingles and shakes. 388-9616, between 5-7 p.m.

USED RED BRICKS, SAND AND GRAVEL. OK TRUCKING CO. LTD., 760 TORAZ, 386-3414.

CUSTOM CUT CEDAR SHAKES, 1'" or 24". Phone 477-2356.

65 BUILDING SUPPLIES

STEWART AND HUDSON

Building Supply Centre

DISPLAY MODEL CLEARANCE

1 only Sonnet china vanity, pink Reg. $54.71 Sale $39.88
1 only Tierra china vanity, white Reg. $79.20 Sale $58.88
1 only Yorkdale enamel vanity, white Reg. $27.57 Sale $19.88
1 only Ovation enamel vanity, white Reg. $24.69 Sale $17.88
2 only Caprice enamel vanities, green, desert sand Reg. $27.57 Sale $19.88
2 only Wessan stainless steel double sinks — 18"x31" Reg. $63.25 Sale $47.88
2 only Crane toilet, 1 white 1 gold Reg. $79.15 Sale $59.88

OPEN MON. THROUGH SAT. 7:30-5:30 — 386-3211 400 Gorge Rd. East

STEWART AND HUDSON

Cubbon on Cook

Lumber and Building Supplies

2¼-3¼ Com. Nails 50 lb.	8.95
4x8-5-16 Particle No. 1	3.95
4x8-⅜ Particle No. 1	4.19
4x8-½ Particle No. 1	4.33
4x8-⅝ Particle No. 1	4.77
4x8-¾ Particle No. 1	5.95
2x10 Util. 1000 ft.	139.00
2x46 foot M run 1000 ft.	75.00
¾ 4x8 No. 1 Sen	27.95
MAHOGANY LUMBER PANELLING	
K. D. 1x4 Per 1000	425.00
Also 1x6 Mahog panelling ¾ 4x8	
Sanded Ply	9.95
Arborite-Formica 4x8 from	14.99
¼ 4x8 Gyproc	2.39
Red, Green, Black Roll Roof	6.99
50 Pound Black Roll Roof	5.88
4x8 Pre-Fin panelling from	3.99
Reject doors from	3.99

Open 8 a.m. to 5:30 p.m. 6 days Also Friday nites till 9:00 p.m. 1720 Cook Street 384-8181

BUTLER BROTHERS

QUALITY READY-MIX CONCRETE
Yes, there is A DIFFERENCE
To make sure you get the best concrete possible, Butler Brothers are constantly testing and checking all materials that go into our product.
BUY THE BEST IT COSTS NO MORE
5-days a week delivery
BUTLER BROTHERS 652-1121

70 MUSICAL INSTRUMENT

Woodward's

NEW PIANOS BY
—MASON and RISCH
—HEINTZMAN
—STOREY and CLARKE
on DISPLAY at WOODWARD'S MAYFAIR 2nd FLOOR. Convenient Credit Terms available.

"CAMCO DRUMS"
Triple Tom set in walnut finish. Double Tom set in ebony finish. Hi Hats, pedals, cymbal stands and accessories. Also in stock Sonor, Fibes, Coronet.
SOUND SOURCE MUSIC
A place for discriminating musicians
2250 Oak Bay 598-3514

SUMMER SALE
Used Gibson Les Paul $475. Used Precision bass with case $360. Rosac amplifier our price now $399. Ludwig (rock duo) drum set our price now $995 with either Rogers or Premier snare.
TALISMAN MUSIC
939 Yates 384-9222

LEARN TO PLAY THE ORGAN
KIMBALL with the "Magic chord" makes it easy. Come in and try one for yourself at
PARAGON MUSIC LTD.
For quality and service
Hillside Shopping Centre 385-5275

ELECTROHOME ORGAN WITH LESLIE SPEAKER $945
ELECTRONIC PIANO $695
HAMMOND M2 ORGAN, FULLY GUARANTEED $1195
REGINALD STONE ORGAN STUDIO
1517 Quadra 383-0239

GIBSON GUITARS GALORE!!
Acoustics, Electrics, basses, humbucking pick-ups, gauged strings. all at
HALL-FAIRFIELD MUSIC CENTRE LIMITED
728 FORT ST. 385-8342
"Your one-stop Music Centre"

WE HAVE A LARGE SELECTION of new pianos on display. Contemporary, Italian Provincial, Pecan and Early American style. Also 1 only new small 45" upright Wurlitzer. $1,395.
SCOTT PIANO and ORGAN
612 FORT ST. 384-4623

USED GUITARS AND BANJOS
Gibson, Heritage Jumbo, $445. Levin Jumbo, $185. Juan Estruch Spanish-made classic, $345 with plush case. Vega banjo, $205. Gibson banjo, $345, with plush case. Folklore Centre, 1116 Blanshard, 383-3412.

ACCORDION VARDES 120 BASS, side switches, $250. Drum set, 4-piece plus stool, $125. Immaculate condition. Phone weekdays before 2 p.m., Saturday, Sunday all day, 478-4953.

FENDER TREMOLUX PIGGYback amp. Black, 2-channel, tremolo, with 60 W. Jensen spkr, in good shape. $100. Also; large speaker cabinet. Offers. 592-1435.

NELSON'S MUSIC CENTRE
Sales - Service - Instruction
1320 Broad St. 385-9728

HAMMOND ORGAN STUDIOS
Sales, Service, Lessons
3400 Douglas St. 388-9177

RENT TO OWN
Pianos and Organs
GLEESON MUSIC
707 Fort 388-9632

ELECTROHOME CONCERTO organ, 13-note bass, percussion, upper and lower keyboards, with bench, $800. 479-4914.

FENDERBASS MAN HEAD, VOX fuzz, Courier box with 2 12" leads and Burns electric guitar. Call Terry 642-5442.

CLASSIC GIBSON FIREBIRD, good condition, apply 2830 Cook, Apt. 201.

PIANO — UPRIGHT GRAND, EXcellent condition. $595 or offers. Beginners guitar. 383-5136.

RICHMOND TENOR SAX, GOOD shape, $110. Murphy, 384-5312, 6-10 p.m. (Shell)

PIANO AND ORGAN TUNER, repairs. Stan Ferreira, phone 658-8617.

NEW GRETSCH GUITARS
SOFT SOUNDS MUSIC
2031 Oak Bay 598-1524

FARFISA PROFESSIONAL piano, mint condition. Offers. 385-4818.

WALNUT APARTMENT SIZE piano, new condition. $725. 592-0420.

PIANO TUNER — CRAFTSMAN NORMAN DUCKWORTH, 383-3083.

FRENDER AMP FOR SALE. A-1 condition. 478-2576.

HAMMOND CADETT ORGAN, excellent condition, $600. 479-4635.

70 MUSICAL INSTRUMENTS

VICTORIA SOUND CENTRE
Turn on with
MARSHALL EQUIPMENT
1315 Government St. 385-4842

WURLITZER ELECTRIC PIANO, excellent condition, $550. 382-6702.

71 MUSIC TEACHERS

MUSIC IS FUN!
LET YOUR LEISURE HOURS WORK FOR YOU THIS SUMMER. LEARN TO PLAY THE INSTRUMENT OF YOUR CHOICE.
BERNIE PORTER MUSIC
725 CALEDONIA AVE.
382-9542 — 384-0641
DRIVE-IN — PARK FREE
OPEN TILL 9 MON. - FRI.

77 MOTORCYCLES

WORLD PLeasure

BUY WITH CONFIDENCE from B.C.'s largest HONDA DEALER!

YES, YOU CAN HANDLE A HONDA!
NO MONEY DOWN and NO PAY'TS 'TIL AUG.

NEW HONDA MINI-TRAIL CT70
No money down $27 mo.

NEW HONDA TRAILSTER SL125
No Money down $35 mo.

NEW HONDA TRAILSTER XL250
No money down $47 mo.

NEW HONDA SUPERSPORT CD175
No money down $45 mo.

NEW HONDA TRAILSTER CT90
No money down $30 mo.

NEW HONDA TRAILSTER SL100
No money down $40 mo.

NEW HONDA SUPERSPORT CB350 Twin
No money down $68 mo.
36 mos. to pay

EXCLUSIVE ONE YEAR GUARANTEE

WORLD PLeasure
386-8424 3388 Douglas 382-2222
"Next to Red Lion"
9-9, Saturday 'til 6
D1316

WOW!

SPORTSTER tanks (steel)	$39.95
OIL TANKS (polished)	$39.95
RISERS (8 types) from	$14.95
SPOOL WHEELS (2) w/ tire, laced and trued	$69.95
SPRINGER FORKS (all makes)	$249.95
Extended tubes (chrome with spacers) any length	$84.95
TWEEK bars (U.S. Made) any make	$19.95
KING and QUEEN Seats	$79.95
HARLEY WHEEL — incl. tire tube, chrome 16" rim and chrome spoke set. Laced and trued to your hub	$149.95
For TRI, BSA, Yam, Honda, Norton.	

SUPER SPECIAL while they last. PEANUT TANKS $14.95

Much, much more AT
MULLINS MARINE SALES LTD.
925 Yates St. 382-1928

1970 TRIUMPH 500 Tiger "100"

1973 HONDA 750 Low Mileage

1971 HONDA 450 Double overhead cam

1968 YAMAHA 180

These bikes are in excellent condition.

Remember at METRO
All Reasonable Offers Will be Accepted

METRO TOYOTA
386-3516

SUPER SPECIAL
2 ONLY
1973 WASSEL 125 CC 6-SPEED TRAIL BIKES
only 186 lbs.
Reg. price $995
NOW ONLY $799
P.S. (this is a professional bike and must be seen).
at
MULLINS MARINE SALES LTD.
925 Yates St. 382-1928

THE ALL NEW
KAWASAKI 90 cc MINI ENDURO
is at
KAWASAKI CITY
3220 Douglas 383-9525

KEYSTONE
Minibikes and parts
Bikes priced from $189.95
VIC LAWNMOWER HOSPITAL
834 Johnson 386-8338

BARGAINS, MUST SELL 50 CC Susuki 69, 120 CC Suzuki 71, as new. Car carriers and helmets free. 386-7289 No. 601 Beckley Manor, Dallas Rd.

BROOKLANDS MOTORCYCLES
Harley-Davidson — Honda
Greeves
937 Fort 383-5926

SUZUKI MOTORCYCLES
Best Deals and Service
FREDERICK MOTORS
616 Queens 383-6632

TOM McKENZIE M.C. SERVICE
Expert service and speed tuning to all types of super bikes.
616 Queens 383-6632

MONTESA — BULTACO
Victoria MOTORCYCLE Sales
382-7905 1551 Pear St.

SUZUKI TRAIL BIKE, 80CC, 600 miles, new condition. $300. 479-3201.

KAWASAKI CITY
Hi Performance Motorcycles
3220 Douglas 383-9525

ALL CHROME 650 TRIUMPH, competition magneto, lots of extras, $970. 592-2386.

'72 HONDA SL100 WITH HELMET and extras. $450. 477-2721 after 4 p.m.

HARLEY 74, COMPLETELY chopped and rebuilt. Phone 382-9968.

1969 180 YAMAHA ROAD BIKE, good running order, $375, firm. 385-3764.

350 HONDA COMPLETELY REbuilt. Offers, 478-5979, after 6.

1973 YAMAHA 125CC MX, $600. 656-2405.

'68 HONDA 175. $175. BEST offer, or trade for car. 478-6944.

1972 500 HONDA, LOW MILEAGE. $1250. 385-4818.

1970 450 HONDA, 2400 MILES, $700 firm. 477-5551.

1970 HONDA 50 SCOOTER. $185. 383-1671 after 5 p.m.

1971 SUZUKI 500, 1 OWNER, 8,000 miles. Asking $750. 477-8888.

77 MOTORCYCLES

3 ONLY
1973 YAMAHA 175 CC ENDUROS complete with 21" front wheels at no extra cost.
TRADES WANTED
EASY, EASY TERMS
at
MULLINS MARINE SALES LTD.
925 Yates St. 382-1928

1972 HONDA TRAIL 90. $400. 478-5607.

1971 HONDA SL125, 5,000 MILES. Offers: 383-3144.

78 BICYCLES

10-SPEEDS

		Dn.	Mo.
Ladies Eliminator	$84.95	$10	$5
Firebird	$89.95	$10	$5
Monshee	$104.95	$10	$5
Monshee Deluxe	$109.95	$10	$5
Gitane	$125.00	$10	$6
Gitane Deluxe	$135.00	$15	$6
Gitane S.S.	$149.95	$15	$7

—1-Year warranty on all bikes
—All terms O.A.C. up to 2 years on balance.
—Over 500 bikes to choose from
at
MULLINS MARINE SALES LTD.
925 Yates St. 382-1928

RUSS HAY ON GOVERNMENT
Between Bay and Hillside
THE COMPLETE BIKE SHOP
1—3—5 and 10-speeds
Brand Names Only
10-SPEEDS FROM $79.88

Water bottle with carrier	$1.98
Generator Lights	$4.18
Baby Carriers	$5.98
Banana Seat	$3.98

EASY TERMS
Expert Repairs
Parts — Accessories
2542 Government St. 384-4722

GORDON'S SPORTING GOODS
1030 Hillside 382-5815
One of Victoria's largest selections of 10-speed bikes. We will not be under sold
MONSHEE 10-speed, reg. $110 SALE $99.95
MINI-PACK SACKS, spec. $2.29
Open Fri. nite 'til 9
TRADES Welcome
TERMS Available

OAK BAY AND ESQUIMALT BICYCLE SHOPS
Two locations to serve you better
Full line of parts and accessories
EASY TERMS AVAILABLE
1968 Oak Bay 1211 Esquimalt
598-4111 388-6712

Robinson's
Since 1929
Bicycle Sales and Service
1307 Broad St. 385-3429

BOY'S MUSTANG BICYCLE with banana seat, sissy bar, $17. 658-5142.

22½" U08 PEUGOT 10-SPEED, 1 month old, $95; Ladies' Monshee 5-speed, 1 month old, $90. 592-4273.

BOY'S RALLY BICYCLE, 24" wheels, good condition, $20. 385-7824.

MUST SELL, MAN'S 10-SPEED 24" frame, 1 year old, excellent condition, $70. 477-6106.

GIRL'S 24" BICYCLE, GOOD condition, $20. 478-3671.

2 GIRLS' BICYCLES, MUSTANG and Standard. 478-6529.

WANTED: GIRL'S BICYCLE, 16" wheel. 477-1955.

BICYCLES AT COST
Pearson's 386-8424

WHITE 10-SPEED PEUGEOT. 478-4713.

80 BOATS and MARINE

CANOE COVE MARINA
USED FIBREGLASS BOAT BARGAINS ON DISPLAY THIS WEEKEND

20' K and C Mercuriser I.O.	$6600
26' Lynnwood hardtop	$10,500
25' Bertram Express 2 120 h.p.	$15,950
25' Bertram Express 2 160 h.p.	$17,350
27' Concord Express	$15,500
30' Trojan Command Bridge	$26,000
37' Canoe Cove Twin Cat diesel	$98,500

Home of CANOE COVE fibreglass Yachts — 37', 41', 48' and 53'
656-3915

S—E—L—L—I—N—G
Your Boat
SAIL or POWER
We have a lengthy list of people just waiting to go cruising.
Let us look after all the details and worries re: Financing, registrations, trades and surveys, etc.
George Barr
WORLD of PLEASURE
Brokerage Division
Westport Marina — 656-5434
Evenings 598-3728

BOB'S BOAT SALES

26' converted cutter, 4-cylinder marine	$1895
24' Clinker, part cabin, head, running gear, no engine	$375
18' speedboat hull, running gear, no engine	$295

These boats must be sold this weekend, make an offer.
16' fibreglass canoes Rent or Buy
385-2082 355 West Gorge Rd.

HARBOUR MACHINE LTD.
31 Erie St. 383-6555
CRUSADER — 250 H.P. New
GRAY MARINE 6—330—150 H.P.
CHRISCRAFT 6 — 105 H.P.
F.W. Cooling
PARTS and SERVICE for all makes

15' STARCRAFT
With top, 30 HP electric start Mercury. All controls. Used only in fresh water. A good trailer. Complete unit in top shape. $1450. 658-5036.

23 FT. 4 BERTH CRUISING sloop, main jib, and genoa, galley and head. Fibreglass sandwich construction, outboard auxiliary and dinghy $4200. Malahat Marina, Mill Bay, 743-5500.

PELAGIC PACIFIC FIBREGLASS MATERIALS
4 Huron St. 386-1811

10' BOAT, WIDE BEAM, VERY seaworthy, partly fibreglassed. Needs minor repairs. Oars, paint and paint removal, plus materials for repair included, $50. 479-7610.

FOR CHARTER. CROWN 23 SAILboat, fuly equipped, sleeps 4, $200 per week. Experienced sailors only. 598-4938.

FOR SALE. 2 SETS 4 SPOOL McBain Gurdies, 2 gear boxes, transmission. Full spools, good condition. Call 479-4893, 7-9 p.m.

19 FT. 3 INCH NEW FIBERglass hull, deck and cabin. Ready for finishing, $1995. 112-743-5106. No Saturday calls please.

17' CLINKER, SHELTERED cabin, 9 HP Briggs, trailer, $300, also 15' clinker hull, $30. 479-1408.

12'6" FIBREGLASS PLYWOOD windshield, 10 hp Evinrude, trailer, canvass cover, $375. 384-6403.

IDEAL FOR FAMILY SKIING, 12½ Glasscraft, 40 h.p. 1967 Johnson, $695 or best offer. 477-4132.

ENTERPRISE, FIBREGLASS racing equipped, one year old. 477-4756 weekday evenings.

PETE'S TENT AND AWNING boat covers and upholstery. Call 383-8959.

CANOES
JEUNE BROS OF VICTORIA
570 Johnson 384-4322

1968 MERCURY 35 HP MOTOR and controls, good condition. $450. 477-6241.

ROOMY CABIN CRUISER, IDEAL for family, have wharfage. 477-4562.

BOAT CRADLE ON WHEELS. Offers. 477-3608.

BOAT, MOTOR AND TRAILER. 382-6054.

WANTED: FIN KEEL FOR Starclass sailboat, 386-6435.

1971, 18 H.P. EVINRUDE, LIKE new, $450. 658-8618 after 5 p.m.

37' SAILBOAT HULL AND DECK, 658-5988 between 5:30-6:30 p.m.

TRAILER FOR 17' BOAT, ANY reasonable offer. 479-2469.

16' CLINKER BOAT WITH INboard, $150 or best offer. 477-3416.

78 BICYCLES

WORLD PLeasure

NEW REINELLS Just arrived

INTRODUCTORY SPECIALS

NEW REINELL RV 1700
Big wide boat can handle up to 100 H.P. walk thru windshield teak runners.
Reg. $2200
INTRO SPECIAL $1976
NO MONEY DOWN $69 mo.

NEW REINELL RT 1750
All around cushioned comfort! Superior ride with TRI-HULL takes up to 145 outboard H.P.
Reg. $2450
INTRO SPECIAL $2285
NO MONEY DOWN $79 mo.
36 MOS. to Pay

NO MONEY DOWN and NO PAY'TS 'TIL AUGUST

— BOATS —
REINELL SANGSTER PRINCECRAFT
MARINE — MOTORS — CHRYSLER
YAMAHA MERCRUISER WAUKESHAW
BERKLEY JET VOLVO

WORLD PLeasure
386-8424 3388 Douglas 382-2222
"Next to Clare Anderson's Red Lion"
9-9, Saturday 'til 5
WESTPORT OFFICE
2075 Tryon RD.
656-5435

"It's the service that sets us apart"

USED OUTBOARD MOTORS

'70 model 6-hp Johnson	$ 285
'72 model 6-hp Johnson, long	350
'72 model 6-hp Johnson	320
'72 model 30-hp Johnson	995
'70 model 65-hp Mercury	995
'72 model 55-hp Bearcat	1195

USED BOATS AND TRAILERS

10' Moulded Whaler	$295.00
14' Plywood runabout	295.00
600-lb. trailer	145.00

GIBSON POWERCRAFT CENTRE LTD.
2520 Gov't. (Near Bay St.) 382-8291
2300 Canoe Cove Rd., N. Saanich 656-4365

QUALITY Boats For Family Fun!
KENCRAFT 14 ft. — 17 ft.
CAL - GLASS 15 ft. — 22 ft.
SEA - RAY Vancouver Island Exclusive 18 ft. — 24 ft.
TOLLYCRAFT Vancouver Island Exclusive 24 ft. — 40 ft.
MERCURY OUTBOARDS 4 h.p. — 150 h.p.

DUNCAN Boatland
6045 Trans Canada Hwy. Duncan 746-4158

DOUBLE EAGLE
14' DOUBLE EAGLE 40 h.p. Mercury EZ-load trailer, controls, full caravan top. Now clearing at $2485. Terms.
16' DOUBLE EAGLE 65 H.P. Mercury EZ-load trailer, controls, battery, full top. Now clearing at $3495. Terms.
at
MULLINS MARINE SALES LTD.
925 Yates St. 382-1928

BRITISH SEAGULL OUTBOARD SALES — PARTS — REPAIRS

Featherweight 3¾ h.p.	$198
Forty plus 6¼ h.p.	$225
Silver Century 10½ h.p.	$280

Long shaft models add $15
TRITON air-cooled outboards 3 sizes from $183

VICTORIA Lawnmower Hospital
834 Johnson 386-8338

FRONTIERSMAN
Fibreglass canoes and kayaks
BOSUN'S LOCKER LTD
580 Johnson 386-1308

16'6" BAYLINER DISCOVERY Mercruiser inboard-outboard, full camper top, de luxe vinyl seats, full instrumentation. Mainly used in fresh water. Absolutely immaculate, $3995. Cars taken in trade
HORWOOD MAZDA
810 Johnson 385-1451

25' PIVER TRIMARAN Equipped with 10 h.p. Seagull outboard with clutch. All stainless steel rigging, Dacron sails, new 2-man dinghy, Heath Kit D.F., stove, head, Kenor-Plarex rain gear, 4 lifejackets and many charts. Sleeps 4. To view phone 478-3535.

AS NEW, 348 CU. IN. CHEV. Marine engine. Offers. 480-400x12, complete tandem axle wheel-tire assembly. 385-9698.

14' PLYWOOD RUNABOUT, 25 h.p. with control and tilt boom trailer. Sacrifice, $350. 592-4681.

9' FIBREGLASS SAILING dinghy swap for V-stern canoe or sell for $150. 478-3049.

WANTED, 15' - 17' FIBREGLASS boat, motor, trailer. 382-5063, 384-4717.

16' BELLBOY HARDTOP CONvertible, motor and trailer. 477-2432.

PACIFIC AUTO MARINE
Shawnigan Lake Village 743-5122
V-Drives, jet units, conversion kits. Inboard hardware and accessories. Open till 8 Wed. and Fri.

THUNDERBIRD (SWALLOW) equipped for racing and cruising, light and heavy genny, main spinnaker and jib, roller reefing. 478-4175 or 478-4521.

1972 REINELL 24' CRUISER, Volvo inboard-outboard, only 30 hours. Sacrifice sale, $9950. Schooner Agencies, 479-4161.

1972 12' ALUMINUM BOAT, 6 H.P. Johnson and trailer, $650. 383-1005.

TWO MARK 75 MERC OUTboards. $500 or best offer. 477-8232.

NEAR NEW 15' BOAT WITH trailer, 1324 Pembroke St.

10' FIBREGLASS AND 3 H.P. SEAgull engine, $125. 652-1793.

18' GLEN L, 70 H.P. CHRYSLER. Both like new. $1800. 384-4377.

80 BOATS and MARINE

SPECIAL
15' VANGUARD
SLEEPER SEATS
FOAM FLOATATION
MECH. STEERING
CONV. TOP
40 H.P. MERC
EZ-LOADER TRAILER
COMPLETE AT
ONLY $2853

SEA & SKI SPORTS WORLD
642 Burnside East
388-5561
Division of Garden City Auto Sales Ltd.

S. J. PEDEN LTD.
BOATERS — BUILDERS?
We sell the following items, most of which are now on display and in stock.
Propane oven ranges, hot plates, 3-way fridges, heaters, Norcold 12-volt and 110-V. fridges, Magna-Cold ice box-to-fridge conversions, damp chasers, Porta-Potti toilets, toilet chemical, plastic water tanks, pumps, sinks, 12-volt low drain flourescent and 12-volt interior lights, table legs, hardware, ice boxes, interior panelling, vinyl headliner, styrofoam insulation.

SPECIAL
Monomatic 12-volt recirculating toilets, ideal for boats, only $149.95.

S. J. PEDEN LTD.
2855 Quesnel St. 386-3464

NATIONAL BOAT SALES
GOOD USED BOATS

24' Monk disp. 2 steering positions	$17,000.
28' Trojan, must sell	$3995.
33' Monk Diesel, make an offer	$9995.
40'x13' Bridge Deck	$35,000.
47' Monk McQueen—superior quality	$65,000.
20' Cal — 1 left, 5 sails	$4850.
23' Sloop	$2400.
24' Sloop, Mahog. house, incl: spinnaker, enclosed head	$3495.
32' Ketch, character	$6995.
30' Pelagic Pacific 30, make an offer	$12,500.

NATIONAL PROPERTIES LTD.
Marine Division
2270 Harbour Rd., Sidney, B.C.
656-3966

OAK BAY MARINE SALES AND SERVICE
OPEN 7 DAYS A WEEK
Franchise Dealers for:
—Evinrude—
OMC—Volvo—Merc. Cruisers
Grew—Marlin—Starcraft
Rawson—Coronet
Largest brokerage in Victoria
1327 BEACH DR.
598-3393

BOSUN'S MARINA LTD.
Vancouver Island's New ONE-STOP SAIL SHOP
Yacht Sales and Brokerage
Marine Repair, Chandlery, Compass Adjustment
YACHT CHARTERS
10775 MacDonald Park Rd. 656-5558
P.O. Box 2001 SIDNEY, B.C.

VAN ISLE MARINA
CAN'T AFFORD A NEW BOAT? Selling used boats is our business, not a sideline. GEOFF SIMPSON, Yacht Broker.
VAN ISLE MARINA CO. LTD.
Tsehum Harbour Sidney, B.C.
656-1138 P.O. Box 2130

LUHRS CRUISERS
MORGAN YACHTS
in stock
MARINA PARK
Yacht Sales Ltd.
White Birch Rd.
(Next to Sidney High)
Sidney 656-4222

K—C THERMO GLASS BOATS
EVINRUDE MOTORS
EZ LOAD TRAILERS
ALL BAY MARINA
SALES MOTORS TRAILERS — SALES PARTS SERVICE
2238 HARBOUR, SIDNEY • 656-3167

36' MONK SEDAN CRUISER, Chrysler V-8 power, recently overhauled, plus Merc. Cruiser inboard-outboard auxiliary fishing motor. Fully equipped and ready for fishing and cruising. $16,750. Canoe Cove Marina, 656-3915.

LEAVING TOWN: 12' ALL fibreglass boat, 10 h.p. Johnson and trailer, good shape, $425. 35 h.p. Johnson, runs good, long shaft, $225. One spare 35 Johnson free with purchase. 7-834 Esquimalt Rd.

WELCOME SWIFTSURE SKIPPERS AND CREW — FROM THE SKIPPER AND CREW OF SHIP CHANDLERS (McQUADES).
1252 WHARF ST. 383-1141

FOR SALE — 24' PIVER TRImaran (Nugget). $2600 complete. Berthed at Newcastle Marina, Nanaimo. For further info. call Port Alberni 723-5448.

17' FIBREGLASS BOAT WITH full camper top, and trailer. 90 h.p. Johnson and 6 h.p. Mercury motor. Good ocean boat. Ideal for skiing. Open to offers. 386-8396, 658-8859.

VELVET DRIVE HYDRAULIC marine reverse with converter and adapter for Ford V-8. 652-1477 evenings and Sunday.

FISHERMAN'S SPECIAL
16' Clinker with cabin, reliable 7½ hp Briggs, newly painted: $350. Phone 384-4890.

LIKE NEW 21' FIBERFORM SAN Juan, 1972 model, with extras and extras. 165 h.p. motor. Weekdays 479-6484 or 479-1448.

9' FIBREGLASS MOTOR BOAT with wheel, controls, oar locks, etc. Good condition. $150. Phone 658-8318.

SMALL SAILBOAT, POLYstyrene hull, sail and masts, spars, all complete, unsinkable, offers. 386-8594.

MARINERMARINEPOWER
Chriscraft, Universal, Volvo
Complete Marine Engine Service
383-6582 21 Cadillac Ave.

14' PLYWOOD FIBREGLASSED, 22 h.p. motor, good trailer, $375 or offer. 383-8101.

10'6" FIBREGLASSED DINGHY, with oar locks, etc. $150. Phone 658-8318.

SPECIAL FOR SPRING
Ways charged at only 30c per foot at Philbrook's Shipyard. 656-1157.

17½' BRANDLMAYR, FIBREglassed plywood cabin boat, good condition, offers. 479-2469.

12' FIBREGLASS BOAT, 12 H.P. motor, and trailer. $300 firm. 382-6330, after 5.

BOATS WANTED — CASH OR consignment. Oak Bay Marine Sales, 598-3393.

24' BEAUTIFUL BRANDLMAYR including boat house. Immaculate. Will finance. $7600. 592-7983.

11' PLY AND FIBREGLASS WITH trailer, $165. 10 hp motor, 58, $75. 382-0489.

5 HORSEPOWER SEARS OUTboard, as new, ran only ½ hour, $160 with tank. 384-0306.

3 HP JOHNSON. USED AS AUXiliary fishing. Low hours. $130 or best offer. 479-6215 after 4 p.m.

10' DINGHY $15.
1273 Denman

37' BUY BACK TROLLER. $6500. 382-7385.

80 BOATS and MARINE

MERCURY MARINE

Sales & Service
Cloverdale and Oak
385-1457

'72—24' San Juan
188 H.P. Mercruiser, C.B. radio, 12 volt fridge, compass, fire extinguisher, automatic bilge pump plus many more extras.
$8995

'72—21' San Juan
140 H.P. Mercruiser, fire extinguisher, bottom paint, anchor, completely equipped.
$7495

DEMO
24' CRUISER
188 HP. Mercruiser, full camper cover, complete galley and dinette bow and stern rails plus many extras.
$9600

Come in and See Our Complete Line OF MARINE ACCESSORIES
WE SERVICE WHAT WE SELL
Merc. Outboards

It's fun to sail—or practise your rowing, cartopping? No problem, nor is towing!
Delta 10
"It's all you really need"

BOSUN'S LOCKER LTD
580 Johnson 386-1308
"For all your boating needs"

RACE TIME AGAIN
For fittings, safety equipment, clothing, pumps, sail mending tape and sealers; see us at
SHIP CHANDLERS (McQUADES)
383-1141 1252 Wharf St.

—SWIFTSURE—
Charts, safety gear. Proper prior planning prevents poor performance. SAILTREND, 2021 Oak Bay, 592-2711.

JENKINS MARINE
Building, renovations, and repairs, on wood and fibreglass boats. Custom fibreglassing. 479-2244, 479-6038.

33 FT. CRUISER STYLE, NEEDS some finishing on cabin, 283 FWC Chev. engine. Nearest offer to $6,000. Phone eves or weekends 112-746-5443.

FOR SALE M8 CHRYSLER Marine engine, complete with marine transmission for parts, $200 or offers. 479-7250.

25' HOUSE CRUISER, FULLY equipped in beautiful condition. 130 Volvo I-O. Cruises 12 knots. $8,500. 388-6895 or 479-1503.

13' INBOARD, MECHANICS SPEcial, ¾" cedar planking, 5 h.p. Briggs and Stratton, needs stem and minor repairs, $20. 479-7610.

TEENEE TRAILER, SUITABLE for 15'—17' boat. $175. Phone after 6 p.m. 477-2251.

1971 HAIDA SLOOP MK. II. Fully equipped, 261-9245 or 1256 W. 47th Avenue, Vancouver.

14½' BOAT, 25 H.P. MERC., AND trailer. Offers. 382-2294.

ALUMINUM BOAT, AS NEW, 598-1494.

92 SPORTING GOODS

Robinson's
For summer fun, pellet pistols and rifles from $14.95. 30-30 Win. $89; 308 Mossberg $97; 350 Rem. Mag. $199; 22 Brow. auto. $99; 375 Brno. $219; 300 Br. Weatherby $249; Rem. 1100-12 Ga. $175; Ithica 12 auto. $159; Beretta 12 o-u $349; 357 Ruger $139; 357 Colt Python $249; 380 Brow. $49; 32 Colt $49; 9mm Walther $89.

Trades—Terms—Lay-a-Way
1307 Broad 385-3429

SCUBA DIVING
ROCK CLIMBING
CANOEING
"The FINEST in teaching and equipment." Next Scuba COURSE begins May 27th.

AQUAKNOX DIVE CENTRE
943 Yates St. 386-2525
(Div. of Bosun's Charters)

MILITARY COLLECTION 1871-1955, Canadian, British, American, German and Nazi German. 3 automatics, deactivated, 2 semi-automatics, 1 Lucar complete, rifles, bayonets, swords, daggers, helmets, hats, webbing, medals, badges, flags, pennants, and arm bands. All sold separately. 382-5364 all weekend, after 3 p.m. weekdays.

DIVERS
Be warm and comfortable in a made in Canada wet suit. Cojors, quality and prices. Check and compare. N.A.V.I. scuba course starts June 13, 832 Fisgard.
FRANK WHITE'S SCUBA SHOP

Scuba Instruction Instructor: Dan Hall
Certified by N.A.U.I., Y.M.C.A. and B.C. Safety Council Course dates, June 14th and July 9th. Phone Bill Young 383-2522 days, Dan Hall 478-7808 evenings.

Robinson's
TELESCOPIC FISHING RODS for the back packer.
1307 Broad 385-3429

SELLING DYNASTAR GTS SKIIS, 180 CMS Gertsch bindings, Garmont boots, lady's 8½ N. Poles, 48", excellent condition, $170. Phone 385-7650.

GORDON'S SPORTING GOODS
1030 Hillside 382-5815
Pool goggles — spec. $2.95
Swim gear — fins, snorkels, etc.

LIKE NEW, 1 SET OF MT TOURney aluminum shafted golf clubs, 2 to 9 irons, left-handed, asking $150. 386-9916.

NEW CIL MODEL 470, SEMI-AUtomatic, 22 calibre rifle, $50. 478-3738 after 6 p.m.

COMPLETE WET SUITE FOR 10-12 year boy, very good condition, $45. 477-2973 after 6 p.m.

RAY'S SPORTS CENTRE
LACROSSE STICKS
1692 Douglas 385-6312

LADIES GOLF CLUBS, COMplete with bag and cart. 382-5942.

93 CAMERAS, SUPPLIES AND PHOTO FINISHING

Hilton Photo Supplies Ltd.
Trans-Canada Highway
Chemainus
Canadian Photographic Directory and Pricing Guide. Section one free.
Drawer 750 Ph. 246-3311

VPS
— Fast fotofinishing at —
— Low, low prices at —
VICTORIA PHOTO SUPPLY
1015 Douglas St. 385-3458

WE PAY CASH
CASH
for used cameras, accessories, darkroom equipment, etc.
ELECTRIC EYE 386-0333

EXCELLENT MAMIYA RB67 with one 2¼ - 3¼ back, 90mm lens. Perfect condition, $550. 748-1344 or 743-2725 evenings.

93 CAMERAS, SUPPLIES AND PHOTO FINISHING

SIMPSONS Sears

Minolta Camera SPECIAL
Buy a Complete S.L.R. CAMERA KIT
—MINOLTA S.R.T. 100
—CUSTOM MINOLTA GADGET BAG
—135-MM 3-5 AUTOMATIC LENS
—ELECTRONIC FLASH
—FILM AND BATTERIES
ONLY $274.88

ALSO
See the Latest MINOLTA S.R.T. 102

Mr. Denis Mason
AND HIS ASSISTANT WILL BE ON HAND ON
Thurs. - Fri. - Sat.
To Answer Your Inquiries
388-9111
LOCAL 203

BILL'S PHOTO SUPPLY
Your camera, film and photo supply headquarters for the holidays
SWIFTSURE SPECIAL
BINOCULARS — 30 PER CENT OFF
1672 DOUGLAS 383-7443

KODAK RAPID COLOR PROCESsor, Model 16K, new price $1,530, asking $800. 478-7415, days; 478-1046 evenings.

MAMIYA SEKOR 500TL, TELEphoto, accessories, plus complete darkroom. 652-3579.

TLR ROLLEI 2.8F PLANAR, Mint condition, sell or trade for Leica M2 or M3. Phone 338-8047.

96 RANGES, STOVES AND FURNACES

OIL FURNACE, COMPLETE: 130,000 B.T.U.s. Gas Furnace complete 80,000 B.T.U.s. Hot water boiler, Viking Junior, pipe and rads, 84,000 B.T.U.s. 21" electric range. Oil range. Black pipe ¾", 1" and 1¼". 203 Quincy Street. 479-3670.

KITCHEN OIL STOVE, 60-gallon tank and stand, good condition, reasonably priced. 479-3454.

FRIGIDAIRE ELECTRIC RANGE, large oven, automatic timer, $100. Available May 28. 385-4239.

151000 B.T.U. HORIZONTAL OIL furnace with 200-gallon tank, $250 or offer. 383-2520.

97 FURNITURE

VILAS
Genuine Vilas furniture. We ship anywhere in B.C. Brochures on request. Continental Furniture, 716 Johnson street, 386-2458.

DISPLAY SUITE
Four rooms of fine quality spanish style furniture must be sold. Reduced to clear. For app. to view call agent J. Snare, 386-2450. Eve. 382-6062 Continental Furniture.

BUY—SELL—APPRAISE
KILSHAW'S AUCTIONEERS
1115 Fort 384-6441

PAY CASH AND SAVE
PANDORA FURNITURE LTD.
See Our Ad Under Miscellaneous
NEW AND USED FURNITURE

100 MISCELLANEOUS FOR SALE

Mel's BARGAINS

USED FURNITURE

MOVING DAY SPECIALS

	Was	To Clear
46" Padded bar	$75.00	$35.00
Garbage burner	$75.00	$59.00
Inglis dryer	$60.00	$45.00
Wing vanity	$79.50	$65.00
Welsh dresser	$39.50	$29.50
5pce. chrome suite	$39.50	$29.50
Light oak bar	$29.50	$19.50
30" Moffat range	$30.00	$22.50
Student desk	$19.50	$10.50
Lady Schick hair dryer	$16.00	$12.00
Hoover floor polisher	$9.50	$6.00
Blue arborite table 24x30	$9.50	$5.00

PLUS
Many more unadvertised specials
Closed Mondays
Opposite B.C. Hydro
823 PANDORA AVE. 384-3152

SIMPSONS Sears

INSTALLS
QUALITY CARPETS

Pick your price, pick your colour and Simpsons-Sears will have your beautiful new carpet PROFESSIONALLY installed in your home.

CHARGE IT!!

PHONE 388-9111
NO OBLIGATION
SHOP at HOME SERVICE

HASTINGS
382-6811

Yes we service and have parts for:
Compact Electrolux, Kirby
Filter Queen, Rexair, Hoover
vacuum cleaners
2100 DOUGLAS

DEMOLITION SALE
1046 VIEW
NEXT TO ENSIGN MOTORS
Used miscellaneous lumber and used brick: 2x4s; 2x6s; 3x12s; 3x13s. See men on site Monday through Saturday 8 a.m. - 4:30. OK Trucking Co., 386-3414.

MODERN USED 10 CU. FT. Refrigerator $99; automatic 15 cu. ft. $125; used 30" range $99; used wringer washer $69; under counter dishwasher $50; used dryer $50.
BUTLER BROTHERS
1720 Douglas 383-6911
(ACROSS FROM THE BAY)

TIME HAS RUN OUT. THE doors will lock May 31st. But first come, beg, buy, or take free, hundreds of items. Ashtrays, Bedspreads, Chairs, Drapery remnants, everything from A to Z must go. Open 10 a.m. daily Mystique Decor, 858 Esquimalt Road. 385-0113.

RUGS LOOK "NEW." IT'S SO easy with RUG-MATE stain removing rug shampoo. Rent electric shampooer for $1.00, plus materials. Also Hero Airless spray units, sales and rentals. Clark and Pattison, 760 Bay St. See our ad under Painters for other supplies.

USED EQUIPMENT

28" Atco	$350
58" Toro Pro.	$550
76" Toro Pro	$695
21" Toro Greens mower	$295

VIC. LAWNMOWER HOSPITAL
386-8338 834 Johnson

EXCELLENT AND REASONable. Atco lawn mower, 2 matching doors 2'x6'. One 6 pane window 36"x23". Baby furniture. Picture frames, blinds, other miscellaneous items. 592-4629.

THE ROCKHOUND SHOP
All rock-hobby items and genuine stone jewelry. 850 Tolmie, 388-5341 (Closed Mon. Open Fri. to 9 p.m.) We stock White's Metal Detectors.

ELECTRIC JUICER, NEVER used; man's bicycle, $15. Colored windows, $3 each. Book shelf and arm chair, $4 each. Firescreen, $12. 386-8174.

LIKE NEW SINGER GOLDEN Touch, self winding bobbin, cost $550, asking $395 with cabinet or $275 without. Heavy duty vacuum, $35. 383-7870.

A.B.C. ELECTRIC — 382-7221
New and rebuilt appliances. Vacuum cleaners, polishers, etc. One year warranty. Good selection. Reasonable prices. 831 Yates.

BENGAL TIGER AND POLAR bear rugs, full head mounts, with red felt borders; also rifles: .22, .308, .270, 30.06 and .303. Also shotguns. 383-7714, 386-1571.

AUTOMATIC TELEPHONE ANSwering machine, 24-hour operation. Lease as low as $13 per month. R. and T. Business Systems, 384-0145, Victoria, 758-9195 Nanaimo.

GIBSON POWERCRAFT CENTRE
STIHL, HOMELITE, McCULLOCH
chain saw sales and service
RENTALS
2520 Gov't 382-8291

ORNATELY CARVED TREADLE Sewing Machine, $30; Reel Lawnmower, $25; 3 wooden bar stools, $12; pair green curtains, $12. 383-7904.

WHITE DUNCAN PHYFE table, 4 chairs. White fur chaise lounge. Sylvania radio-gram. Mahogany side table. Single bed with 2 mattress. 477-8921.

TORO 21" GUARDIAN WITH grass catcher and bag, front wheel drive. Engine used approximately 50 hours. $150. 384-1007.

PLASTIC BAGS, BOTTLES AND jars—for your every need—in stock at Industrial Plastics Ltd., 2105 Douglas.

ATCO BATTERY ELECTRIC 14" lawn mower, recently overhauled, $100 firm. Raquet club share $400. 384-9906.

MOTHER, TRI CHEM LIQUID embroidery is a good carry-with-you hobby. Ask Doreen Rosenthal, 652-2514.

TWO BAMBOO PATIO BLINDS complete with pulleys, 10'x6' each, $10 each, or swap for long tree pruning hook. 658-5782.

KENMORE HEAVY DUTY 2-speed — 4-program washer and dryer. Few months old. $385. 592-1464.

MOVING, 5-MONTH-OLD DISHwasher, $295. Long and short drapes. Playpen, $8. 477-3860.

COUCH AND CHAIR, $50 OR best offer; 2 lamps, $1 each. 386-2605.

COLONIAL BED-CHESTERfield, matching armchair, as new, lined, full length drapes. 386-9435.

7-DRAWER DOUBLE WALNUT vanity, like new, $125. 383-2178.

SMALL LETTERPRESS WITH forms and furniture. 383-4933.

GO CART FOR SALE. GOOD running order. 478-1996.

9'X12' TENT, $40.
PHONE 658-5017.

SANYO DELUXE WASHER, SPIN dry, as new, 477-4181.

GOLF CLUBS AND BAG, FULL set, new, $60. 382-6697.

BABY BUGGY, LIKE NEW. 478-1990.

2 ARTEX TABLE CLOTHS, 1 velvet painting. 478-3136.

MOVING ALL HOUSEHOLD EFfects. Reasonable. 479-5790.

CARPORT, $50, GUITAR AND amplifier, $60. 478-5097.

SWING SET WITH SLIDE, $15. 592-2382.

INGLIS WASHER, FRIDGE AND stove. 383-3545.

COMPLETE MODERN, USED toilet, $17. 385-5335.

DOUBLE BED SPRING AND mattress, $20. 382-7826, 382-6306.

DRAPES, IVORY AND GOLD. Covers 14'. 479-7487.

LARGE HAND CARVED CUCKOO clock, $100. 479-4017.

BEES FOR SALE. 344A ISLAND Hwy. 479-1442.

2 JADE IMITATION PENS FOR desk set. 642-5771, between 5 and 7.

VIKING DRYER IN GOOD CONdition for sale. 652-2026.

100 MISCELLANEOUS FOR SALE

UNDER THE YELLOW SIGN USED

Hi-back Colonial 2 pc chesterfield—orange tweed $295.95
Brown vinyl recliner $ 34.95
3 pc sectional rose beige $129.95
6 dr. walnut dresser and mirror, like new $129.95
Table, leaf and 4 chairs to recover $ 19.95
Table, leaf and 3 chairs $ 19.95
Metal stand with one large, 2 small shelves $ 9.95
Metal drop-leaf table on castors $ 19.95
Green sleeper lounge, cover faded $109.95
80" 9 drawer teak chest, like new $159.95
Polisher $ 39.95

NEW

Wal. double dresser 4-dr. chest, 54" panel bed $154.95
5 dr. wal. chest $ 35.95
2 pc chesterfield L-Brown naugahyde tuxedo style $329.95
2 pc Colonial davenport $179.95
Drop arm love seat, brown tweed $149.95
Love seat hi-back floral cover $194.95
Platform rockers from $ 39.88
Coffee and step tables from $ 13.95
Hassocks from $ 11.95
Table lamps from $ 10.95
Bookcases sliding glass doors from $ 34.95

Come in and browse around
FREE DELIVERY
BARGAIN ANNEX
VIEW ST.
Division of Standard Furniture
382-5111

XXXXXXXXXXXXXXXXXXXX
EATON'S
WAREHOUSE
STORE
749 VIEW ST.
Remember You Can Budget Charge Through Our Customer's Accounts Office, 3rd Floor
XXXXXXXXXXXXXXXXXXXX

McCULLOCH AND LOMBARD CHAIN SAWS — new and used. Sales — parts — repairs sharpening
VICTORIA Lawnmower Hospital
834 Jonson 386-8338

NEW AND USED SPECIALS IN OUR BARGAIN BASEMENT
ROYAL FURNITURE AND APPLIANCES
733 Johnson 388-9021

GARAGE SALE, 2108 CENTRAL Avenue. Odds and ends plus double stainless steel sink, 27x16; kitchen table, 42x27; 2 desks; antique coffee table (needs refinishing); end pieces of panelling, working fridge and stove; cupboard doors and miscellaneous items for camper; Vauxhall motor. 4'x12' dark green carpet runner.

COMPLETE BEDROOM SUITE with 2 large bureaus, one with mirror; Kroehler love seat; 2 fishing rods, reels, fishing net and tackle; complete set of English Rose china for eight; set of Teflon pots and pans, new, including dutch oven; power lawn mower and other odds and ends. 656-2309.

BASEMENT SALE. HAVE TO move. All kinds of things. Boat; motors; lawn mowers; 7½ hp Penta diesel, needs repairs; tools; old furniture; camping gear; range, fridge and what have you. To be seen all day weekend and after 5 coming week. 4860 Townsend Dr.

9X12' TENT, NEEDS SLIGHT REpairs, $20; 39" bed, $40; Fender Mustang Guitar, $250; Vox Amplifier, $450; Portable bumper trailer hitch, $10; G78x14 tire, $5; F78x14 on rim, $10; 2 825x15 on Ford rims, $10 each or both $15. Phone 478-5798.

BOOK LOVER SEEKS GOOD home for his library, collected over 20 years. Books all hard covered, many leather bound. Value over $2500 for sale at less than one-third. Owner transferred, must sell. 477-1745, No Dealers Please.

YELLOW CHROME SUITE table, 2 leaves, 5 chairs, $45; old buffet, $10; 2 turquoise lamps, $7; aluminum screen door with fittings, $15; boy's 3-speed glider bike, $25; skates, soccer boots. 598-3206.

MOVING TO APARTMENT. Inglis dryer, as new, $100. Automatic washer, needs clutch, $10. Slip-covered 8' chesterfield and chair, $25. Pair triple and pair single width drapes, orange, $25. Barbeque, $10. Miscellaneous. 382-6338.

LO-COST. VERY REASONABLE. Lawnmower repairs. Sharpening. Chainsaws. Small engines. Guaranteed work. Reconditioned lawnmowers, $25 up. Free pickup delivery. 31 Regina Ave. 384-9079.

HAVE PURCHASED SIMPSONS-Sears Kenmore mini-matic lightweight sewing machine, selling Singer featherweight sewing machine. Excellent condition. Offers. 478-7179.

LIGHT WEIGHT ROAD RACER; white kitchen sink and rim, 18x31. Chrome swing tap with soap holder and strain. Portable TV table on wheels. Life jacket. 382-6687. No calls after 9:30 p.m.

DICKER-MARTENS PAINT
Now available at
— BUTLER BROTHERS —
KEATING and DUNCAN Stores
DICKER-MARTENS PAINT
616 Herald at Gov't. 383-1127

CLEARING ALL USED MACHINES.
REDUCED IN PRICE.
TYPE 'N WRITE SHOP
Everything for typing or writing.
744 Johnson 385-3112

G.S.W. HOME SERVICE
Parts for Moffat, Easy, McClary, Beatty, Maytag and Nutone appliances. Large stock. Reasonable prices. 386-2488, 483 Burnside East.

HAVE PURCHASED SIMPSONS-Sears Kenmore washer and dryer, selling 3-year-old G.E. wringer washer. Excellent condition, $75 or best offer. 592-3212.

KENMORE VACUUM WITH power head and beater bar, near new, $100. Kirby upright with attachments, $100. 656-5596, 479-7780.

VALOR MASTER CONVECTOR Oil Heater. Perfect condition. $35 cash. 656-3443.

HOOVER WASHER SPIN dryer, $75; single bed frame, $5. 477-5990.

MCCLARY EASY WRINGER washer, in good conditon. $20. 5050 Lochside.

MOVING, PROPANE STOVE, garbage burner, fridge, small tables, Hondas. 479-7310.

BASEMENT SALE. WOOD stove, washer, tables, chairs, clothes, etc. 383-2826.

INGLIS DRYER, $60; 3-SPEED bike, $30. 382-1003.

100 MISCELLANEOUS FOR SALE

KILSHAWS

By Virtue of a distress warrant we will sell by public AUCTION the furnishings and effects of the
TILLICUM ATHLETIC CLUB
645 Johnson St.
Wednesday at 1:30 p.m.
Glasses, Cafe china
2 BILLIARD TABLES
Elec. Organ — Piano
200 chairs — tables — Office Equipment
Kilshaws Auctioneers Ltd.
3384-6441

SALE PRICES EVERYDAY

2 pc Colonial chesterfield suites reg $399.00, our price $399.00, other 2 pc chesterfields $95.00 to $399.00, hide-a-beds $189.00, swivel rockers $119.00, recliners $89.00, convertos $49.50, round rock maple pedestal table with 2 leaves and 6 chairs $327.50, matching buffet and hutch $249.00, Duncan Phyfe drop leaf table and 6 chairs $289.00, 6 pc. elm dining suite $159.00, 5 pc kitchen suites $32.50 to $79.00, china cabinets $47.50 to $199.00, buffets $29.50 to $169.00, refrigerators $29.50 to $169.00, Annex heater $49.00, wringer washer $45.00, Hoover spin-dry washers $89.00 to $119.00, 9x12 rugs $69.50 to $149.00, single beds $27.50 to $95.00, bunk beds $69.00 to $139.00, crib complete $22.50, chests of drawers $19.00 to $89.00, 6 drawer dressers $49.00 to $79.00. Use your Chargex.

PANDORA FURNITURE LTD.
New and Used Furniture
1050 Pandora Ave.
383-6319

THE TRADERS
WAREHOUSE

19" portable TVs, good selection	$79-$99
Cedar chest	$99.95
Moffat automatic washer	$89.95
23" console black and white TVs	$59-$99
39" Box spring and mattress	$39.95
Wringer washer, good condition	$69.95
Baby crib complete	$14.95
Hostess chair	$14.95
Brown chesterfield suite	$89.95
Swivel rocker	$89.00
Moffat 30" electric range	$89.95
Ed table	$14.95

Warehouse Open 'Til 5 p.m.
715 FINLAYSON 388-6264

FREEZERS
"KELVINATOR"
18 cu. ft. (Chest) Freezer, $215; 15 cu.ft., $205; 12 cu.ft., $185.
FULL WARRANTY
CONTINENTAL FURNITURE
Division of Monarch Stores
716 JOHNSON 386-2458

TV, $15; RADIO-RECORD player, $50; 3 carpets, $20 each; lamp table, $20; student's desk and chair, $30; clarinet, $80; 15 gallon aquarium, $40; guitar, $40; portable record player, $35; chrome table and 3 chairs, $20; mirror, 30x18" $10; wooden kitchen table, $10; chest of drawers, $10; 2 mixers, $10 each; 9 cu. ft. fridge, $40. New Telherball, $10; doll buggy, $5; 7½ hp outboard motor, $125. 598-1351.

DEMOLITION SALE
Used bricks, copper, electric breaker boxes, coloured plumbing fixtures, oil furnaces and tanks, windows, doors, iron fire escapes, wall panelling, ceiling tiles, light fixtures, miscellaneous items. Apply 26 South Turner 8 a.m.-6 p.m. Saturday and Sunday only.

SMART SHOPPERS
"BUY-BETTER"
at BETTER BUY
Furniture, bedding, carpeting, appliances, TV, stereos.
Our new location:
779 Pandora 385-1383

I.H.C. 21" mowers $140; 10-12-14 H.P. I.H.C. Tractors with mowers and rotovators, used Sears mower; used Ford 8N, D.L. D-3550. 7 h.p. riding mower, $650.
VICTORIA JEEP
HILLSIDE AT ROCK BAY

BASEMENT SALE. 1440 DALLAS Road. 384-8995. New Everst and Jennings wheelchair; chesterfield chairs; 2 good TVs; combination gas range; studio couch; miscellaneous items.

BRAND NEW SINGLE BED AND box spring with headboard; 7-drawer white dresser with mirror; 20"x30" plate glass wall mirror. Reasonable. 592-0923.

30-INCH READY TO FINISH stowaway bed, posture board, 3 drawers, Shepherd casters, $75. 743-2979 Cobble Hill (no Sunday calls please).

CHESTERFIELD SUITE, BEDroom suite, steamer trunk, wringer washer. All items old style. Excellent condition. 26 sheets p.v. boards, new. 478-2758.

10" CRAFTSMAN RADIAL ARM saw with table, drawer, drill chuck, moulding cutters, fence guide etc. $275. 477-5469, after 5 p.m.

ELECTRIC STOVE, $15; FRIDGE, $15; washing machine, $10; motor mower, $10; hand mower, $5; mix master, $5; wheelbarrow, $5. 385-7656.

DOUGLAS FIR BARK, BARK mulch, bark nugget. 4 cu. ft. bag $2.50. Pacific Bark, 382-3521.

DAVE TAYLOR DEC. CENTRE
579 Gorge Rd. East 384-1914
WE CUT WINDOW GLASS

THREE MOBILE HOME AXLES, child's pedal car and slide. 388-5090.

PRICE'S KEY SHOP
Safes, Locks, Keys
847 Fort 384-6221

GIRL'S BICYCLE, 26" WHEEL, $10; weight lifting set, like new, $15. 592-6317.

CHILDREN'S SAND BOXES, 4'x4'x8" with sand, $14, delivered. 383-0047.

CROSS OVER THE BRIDGE
TO ROYAL OAK HOBBIES
Chargex — open 7 days

BRASS COAL SKUTTLE, FIREscreen, bellows, poker and brush, reasonable. 383-4972.

ONE YEAR OLD COUCH, CHAIR, 20" color TV, color lock, stand. 479-1987 after 6 p.m.

FIR BUILDING AND CORRAL poles. Evenings between 5-6, 642-5276.

PIN BALL MACHINE FOR SALE, ideal for rumous room. $285. 384-0415.

DEWALT RADIAL ARM SAW, deluxe 10" model with stand, perfect condition, $180. 477-8443.

45-GALLON DRUM INCINERAtors, plus lid, $5 delivered. 592-9023.

SWIMMING POOLS. BARGAINS on all sizes. Quality equipment. 656-4148.

GIRLS SEARS SPYDER BICYcle. Quantity of electronic parts. Surplus old cameras. 386-9003.

3 PIECE BEDROOM SET $120. Desk and chair $25. Piano $595. 383-5136.

SUNBEAM TWIN BLADE ELECtric mower. Perfect condition. $35. 477-4238.

WASHER-SPINNER COMBINAtion, Easy Spiralator only used 6 times, $140. 477-2163.

2 LARGE DOG CRATES, nearest offer. 656-4231 after 11:30 a.m.

2 CRIBS, 2 HIGHCHAIRS, MESH playpen. 384-9058.

DOUBLE STAINLESS SINK, TUB, wall sink, toilet. 479-4319.

INGLIS AUTOMATIC WASHER and dryer, $200. 642-3428.

100 MISCELLANEOUS FOR SALE

OLD PUMP ORGAN, $200 OR offers. Candy vending machine $15. 479-3348.

C. TAYLER
HOME APPLIANCE LTD.

REMEMBER
JUNE 3RD — JOHNSON ST. BECOMES ONE WAY EAST. THERE'S ONLY BEEN ONE WAY TO BUY APPLIANCES FOR 22 YEARS. THAT'S FROM US. STILL IS.
707 JOHNSON
383-3281

103 MISCELLANEOUS WANTED

THE SALVATION ARMY Needs your re-useable clothing, furniture and household goods. "Help us to help others." Family Thrift Stores. Victoria, Sidney and Langford. For pickup — 386-3295.

MONEY IN A HURRY
CASH LOANS on tools, guns, musical instruments, cameras and sporting goods. We BUY also WEAPONS, INSTRUMENTS, etc., for READY CASH.
BILL SCOTT'S
UNIVERSAL PAWNBROKING AND AUCTION CENTRE
584 JOHNSON 383-9512
Formerly BJ Trading, 617 Johnson

BRENTWOOD BARGAIN BARN
7115 West Saanich Rd.
Cash for used furniture, appliances, tools, and miscellaneous. 652-1711, 652-2835.

TOP PRICES FOR OAK and Mahogany Furniture.
HUB FURNITURE
713 Johnson 384-6425

NEED EXTRA CASH? MOVING?
we will buy your good used chesterfields, hide-a-beds, bedroom suites, dinettes and appliances. FAST ACTION call Buy-Rite Furniture Ltd. 385-4744.

SIDNEY BARGAIN HOUSE
We pay top prices for goods of all descriptions, from a handful to a house full. Furniture, tools, appliances, glassware, dishes, etc. Our specialty is antiques. 2373 Beacon Ave., Sidney, 656-3621.

KILSHAW'S
AUCTIONEERS
Buy — Sell — Appraise
1115 Fort 384-6441

LUNDS
AUCTIONEERS
APPRAISE AND BUY FOR CASH
926 Fort 386-3308

WE PAY CASH
For good tools, cameras, instruments, luggage, antiques, etc. ISLAND TRADING, 1717 Gov't. 384-5354

CASH FOR FURNITURE, ANY condition. Appraisal within 24 hours. Free pickup. 386-8132, 386-2397.

ANY OLD JEWELLERY, RINGS, gold, jade, pocket watches, gold and silver chains, etc. Bygone's, 1034 Fort, 383-8025.

WANTED; FIRESCREEN, grate and baby room furniture. Must be in good condition, phone 383-6909.

GOOD BOOKS ALWAYS BOUGHT
HAUNTED BOOKSHOP
845 Fort 382-1422

NON-WORKING COMPLETE TVS wanted, will haul away free. 386-0710.

SPOT CASH
For good furniture-appliances
ROYAL FURNITURE 388-9021

Cash for furniture, tools, guns etc.
FAMILY TRADING
731 Goldstream 478-5631

WANTED—OLD MAGAZINES. Many different publications. 656-2116, 7-9 p.m.

WANTED PROPANE TANK AND stove, suitable trailer or cabin. 478-6715.

WANTED—WELDING EQUIPment, acetylene and arc., also lumber 642-3879.

WANTED: WOMAN'S EXERCISE machine in good condition. 592-2723.

WANTED: 175 FENCE RAILS, 5'-6" 16' long. 478-4473.

WANTED, 4" OR 6" JOINTER with motor. 477-5469.

WANTED: OLD TENTS FOR MAterial. 592-3316.

WANTED: KARI-COT STYLE baby carriage. 386-1004.

WANTED: PROPANE TANK, 60 or 100 lbs. One or two. 383-0428.

BUNK-BEDS COMPLETE, REAsonable. 385-1535.

GOOD QUALITY FURNITURE, china, silver, brass, etc. 384-2225.

WANTED ONE SHAKE SPLITter. 642-5247 or 642-5675.

18" COTTAGE SHAKES. DAYS 382-2331, evenings 383-5867.

FRIDGES, FREEZERS BOUGHT. 384-7813 All-Temp.

109 MISCELLANEOUS TO RENT

SAWYER SEWING CENTRES
RENT TO OWN
NEW SEWING MACHINES
Domestic and Industrial
840 Fort St. 388-6228

112 WANTED TO RENT MISCELLANEOUS

VAN, CAMPER OR TRUCK AND cab over for July and August. 383-8782.

115 SWAPS

24' DE LUXE CRUISER INCLUDing boat house for mortgage or lot. Or will finance. $8000 value. 592-7983.

CARPENTRY AND CABINET work for electrical work. 998 McBriar, 479-4063.

117 ANTIQUES

KILSHAW'S
Buy for Cash
Appraise for all purposes
1115 Fort 384-6441

NEW PERFECTION ANTIQUE Stove, portable. 7239 Peden Lane, Brentwood Bay.

EARLY CANADIANA OAK ICE box with brass handles, $85. 383-1303.

CASH FOR ANTIQUES AND OLD things. Bygones, 1034 Fort, 383-8025

120 GARDEN SUPPLIES

Fertilizer

WHY PAY? CHICKEN MANURE, no charge. Oaks poultry Farm, 880 Downey Road, Sidney, 656-2485.

SIDNEY DUCK FARM, 656-4412 Duck manure, 60c bag, delivered.

OLD COW MANURE, 7 YARDS, $32; Bag, $1.50. 385-4356.

Plowing, Rotovating and Cultivating

LOW COST
ROTOVATING
and plowing
JUST CALL 479-4513

HAROLD'S ROTOVATING
BIG OR SMALL JOBS
Powerful hand machine and tractor work, loading, hauling and post holes.
479-1337 or 384-9205

JACK'S TRACTOR SERVICE
Plow, rotovate, level, post holes, grass, brush and Blackberries rotary cut. Hay cut. Raked and Baled. 479-1586.

GORDON'S TRACTOR SERVICE
Rotovate, level, cultivate, plow, disc, post holes, loading and hauling, custom haying. Free estimates. 652-2759.

H. HOSKIN
Hay cut, raked and baled. Rotovating. Post holes. Loader. Fire hazard lots cut, etc. 479-2285.

STEAD TRACTOR SERVICE. ROtovating, post holes, cultivating and grass cutting. 479-4331.

CENTRAL SAANICH TRACTOR SERVICE LTD. 652-3306.

120 GARDEN SUPPLIES

Plowing, Rotovating and Cultivating

COOPER TRACTOR SERVICE
20 Years serving Victoria. Complete service in gardens and yards. 382-9316.

C. STARCK. ROTOVATING, brush and grass cut, post holes, etc.; loading and hauling. 479-3157.

DON'S TRACTOR SERVICE
Rotovate, plow, grass cutting, Loading and hauling. 477-3913

ED'S TRACTOR SERVICE. ROtovating, levelling, brush, grass, rotary cut. 479-2204.

Seeds, Bulbs, Plants Trees, Shrubs

CONTAINERIZED NATIVE evergreens for sale, good for Nursery transplants or landscaping. 3" to 10" tall, Douglas Fir, Western Hemlock, Sitka Spruce, White Spruce, Lodgepole Pine, Ponderosa Pine 10 cents each or $9 per 100. Limited numbers so act now. Please phone 477-5132. 4251 Torquay Drive.

WE HAVE A GOOD SELECTION of Number 1 bedding plants, we also have hot house tomatoes. 3 lbs. $1. Farmers Market, Colwood.

FLOWERING RHODONdendrons, 3-5' high, Elwoodi, Junipers, spruce, biotas. 384-5044.

BRITISH SOVEREIGN STRAWberry plants. 479-2191.

Top Soil, Rocks and Fill

SCREENED TOPSOIL WITH MAnure and sand added. $8 per yard delivered. Minimum 6 yds. Garden sand $3 per yd. Phone 385-2333 or 385-5642.

TOP SOIL
Dark brown sandy loam, fertilizer, rototilled in. Minimum order 8 yards, 592-1331, 477-4142.

NO. 1 SCREENED TOP SOIL with manure and sand. 7 yards $35. Metchosin area. City or others $5 extra. 478-3322.

PEAT SOIL, $2.50 PER YARD, pickup also in 50 lb. bag, 99c, free city delivery, 598-5701.

CLEAN FILL, SAND, GRAVEL, and used bricks, O.K. Trucking Co. Ltd. 386-3414.

PEAT SOIL, MINIMUM ORDER 3 yds. $17.50. Full loads, $5 a yd. 656-1211.

BLACK TOP SOIL, FILL, GRAVel supplies. 658-8957 or 479-1382.

BLACK OR SANDY LOAM, 7 yards, $34; Bag, $1.50. 385-4356.

125 PETS AND SUPPLIES

PUREBRED ENGLISH Springer Spaniel puppies. Liver and white, black and white. With papers. Just in time for Father's Day. $100. 754-5875, Norma Flint, 16 Durham Street, Nanaimo, B.C.

REGISTERED POODLES
Puppies, $100. Terms. $25 monthly — adult dogs — stud services. Maydon Kennels 743-2493, Cobble Hill.

WANTED, PUREBRED, SMOOTHhaired, brown Daschsund, 9 months - 2 years, either miniature or standard, house trained and used to car, papers not essential. 382-4473 preferably 9 a.m.

2-YEAR-OLD PUREBRED BEAUtiful Pomeranian. Registered with papers. Prefer country home or fenced in yard. Loves kids. 388-4649.

OLD ENGLISH SHEEP DOG, Seattle Kennels. Dam Angincourte, Sire Wintermist Tommie Tucker. Female, 6 months old, registered. Paid $325. 385-9927.

SAMOYED PUPS REG.
TWO MALE $110., ONE FEMALE, $85. Terms. Also new litter ready end of May. 479-6524.

HAASWOOD KENNELS "YOUR Canine Country Club". Excellent boarding facilities. Also Welsh Corgi puppies for sale. 478-4082.

ALASKAN MALAMUTES, 9 weeks, females, shots, well marked. Excellent disposition, $100. 479-2790, 592-4330.

SHANDYBO DARK APRICOT poodle puppies. House reared. Various ages, various prices. Mrs. Rodger, 112-743-9301.

SIAMESE KITTENS, 8-WEEKSold, 1 female, $15. 2 males, $20 each. Phone 479-2146.

CUTE KITTENS, LITTER trained, free to good homes. 642-5557.

BEAUTIFUL IMPORT ENGLISH cream persian cat, show quality, very gentle, $75, 478-1636.

FREE, ORANGE KITTENS, 2½-months old. House trained. 478-1254.

GOOD HOME FOR SIAMESE cat, housebroken, older people preferred. 479-3625.

AFGHAN PUPPIES, VERY REAsonable to good home. 385-9696 or 383-5407.

FANCY PIGEONS, ALL KINDS, canaries and budgies for sale. 386-9874.

20-GALLON AQUARIUM WITH stand, canopy and many extras. 478-3943.

AFGHANS
Show quality Afghans, $250. 386-0056.

WANTED: GOOD HOME FOR part Siamese kittens. Phone 383-1273.

5-MONTH-OLD PUREBRED FEmale Samoyed. No papers. $50. 479-3020.

CAIRN TERRIERS. MELITA Kennels, 4028 Raymond at Snelling. 479-2686.

SAMOYED HUSKIE PUPS, 3 white females, $25. To loving families only. 642-3539 or 642-3892.

PART BORDER COLLIE—GERman Shepherd puppies, 5 weeks old. 478-5971.

WELSH CORGI, 3 YEARS OLD, good natured. 479-4697.

GOING AWAY? LEAVE YOUR dog in my care, $1 day. 383-0375.

KITTENS FREE,
477-3438.

MATURE FEMALE DOBERMAN, 18 months. $150. 656-4479.

SIAMESE KITTENS, $15
652-2609

EXCELLENT PUPPIES, MOSTLY Lab. Asking $10 each. 743-2887.

FOUR CUTE AND CUDDLEY cocker spaniel cross pups. 478-6816.

FOR SALE 2 DONKEY FOAL. Hagar 746-4509 Duncan.

FREE KITTENS.
477-8631

50-GALLON AQUARIUM, LIGHTS, piston pump, filter, $30. 388-7028.

127 CHICKS, POULTRY, HATCHING EGGS, SUPPLIES

AMIABLE TO TAKE A FEW small orders turkey poults and light Sussex and Barred Rock cross chicks. 479-4674. 462 Goward Road.

THREE-MONTH-OLD PULLETS. 652-1688.

3-MONTH-OLD PULLETS. PHONE 658-5420.

128 LIVESTOCK SUPPLIES AND EVENTS

B R E D 2-YEAR-OLD REGIStered Angus heifers. 2815 Trans-Canada Hwy. 478-3068.

5-YEAR-OLD KANATA PONY. 13 hands, bridle and near new saddle, $350. 656-1033 after 6 p.m.

REGISTERED HEREFORD heifer, with heifer calf at foot. Also weaner pigs. 479-6982.

SPIRITED WELSH PONY WITH saddle and bridle, $200. Needs experienced rider. 652-3593.

5 YEAR OLD PONY, 13 HANDS, $250; 1 year old pony, 13.2 hands, $200. 479-3583.

9-YEAR-OLD QUARTER HORSE gelding, asking $400. Also English saddle, bridle. 656-1993.

APALOOSA MARE FOR SALE, $350. Boarding horses at $40 a month. 478-7657.

U-TREE HIGHLANDERS, OPEN show, Saturday, June 9. For information 478-7393.

GOOD RIDING HORSE, 15.2 hands, "Tennessee Walker", $400. 386-9428.

TWO, 6-WEEK-OLD BILLY KIDS for sale. 642-3517.

ENGLISH SADDLE, LEATHER girth. Phone 477-2113.

WANTED TO RENT PASTURE land. Phone 384-5743 after 4:30.

STRAW FOR SALE, $1.10 PER bale. 652-2019.

WANTED: STANDING HAY, VICtoria or Duncan area. 478-4429.

BLANKET APALOOSA GELDING, 16 hands, 7-8 years old. 477-5667.

128 LIVESTOCK SUPPLIES AND EVENTS

OUTSTANDING HORSE FILM Once only. All interested parties are invited to a free showing of a colour feature film "The Horse America Made". Cedar Hill Community Centre, 3220 Cedar Hill Road, 8 p.m. Wednesday May 30. Come early, seating limited to 120.

UNDER NEW MANAGEMENT, Western and English riding, qualified instruction, boarding, schooling, horses for rent. Pine Paddocks, Box 639, Duncan, B.C. 743-5310.

CLEARING 3 EAMOR SADDLES
No. 72 Reg. $287 Sale $219
No. 70 Reg. $271 Sale $229
No. 99 Reg. $325 Sale $279
BUCKSFIELD'S TACK SHOP
506 Pandora 384-7181

TWO PONIES, ONE WITH TACK; also one registered quarter horse brood mare, and two-year-old colt. Offers. 479-5106.

KING HORSE TRAILERS
Available for immediate delivery. McCallum Motors, 1101 Yates—Colwood Corner. Dealer No. D2129.

MAINLAND TACK AND FEED
5481 Hamsterley Rd., Elk Lake
Victoria, B.C. 658-5207
Hay, Straw, Feed, Tack

ALDERCREST 2 HORSE TRAILer. Excellent condition $1500. Duncan 748-8638 after 6 p.m.

DONKEY BREEDING HERD. 8 jennies, 2 jacks and trailer. Hagar 746-4509 Duncan.

PALAMINO GELDING 16 HH, 10 years old. Good disposition, $300 firm. 746-7963 Duncan.

MOTHER SHEEP AND BABY ewe for sale. 383-3493.

130 HEAVY EQUIPMENT AND MACHINERY

BUTLER BROTHERS
—FARM EQUIPMENT
—PUMPS AND IRRIGATION
—INDUSTRIAL EQUIPMENT
652-1121

12 TON CRAWLER CRANE, 4-53 GM, Insley K12 new half yard clam, drag bucket, shovel, backhoe attachment and piledriver. Will take trade - rubber-tired backhoe, etc. 479-5843.

TANDEM TRAILER, ELECTRIC brakes. Built to carry 3 tons, $950. 479-1337.

FORK LIFT FOR SALE. 382-9014 or 386-9501.

JOHN DEERE 1010 LOADER FOR sale. 478-5735.

135 FARM IMPLEMENTS

NOW! COMPLETE JOHN DEERE parts sale and service. Agricultural tractors and implements, Lawn and garden equipment including rider lawnmowers. J. Grieve Motors, 7865 East Saanich Road, 652-1642, open 6 days a week.

MASSEY-FERGUSON FARM, lawn and garden tractors. Light construction machinery. Your local dealer.
M and H Tractor and Equip. Ltd.
6429 Pat Bay Hwy 652-1753

454 I.H.C. TRACTOR DIESEL power steering new $4400; farm wagon $175; used Ford 8N VICTORIA JEEP, D.L. D-3550 HILLSIDE at ROCK BAY.

8N TRACTOR, GOOD RUNNING order, good tires, trailer, spring tooth cultivator, plough and blade. 642-5286 after 5 p.m.

FORD BAILER, MODEL 450, very good condition and spare parts. Power take off or motor driven, $700. 479-6315.

WANTED; USED TRACTOR with equipment. In good condition. 479-7078.

150 CARS FOR SALE

THREE POINT MOTORS

AN EXCELLENT SELECTION OF CAREFULLY USED, FULLY RECONDITIONED MERCEDES BENZ

'66 PONTIAC Parisienne 2-door hardtop $1295
'68 KARMANN GHIA convertible $2095
'68 AUSTIN 1100 automatic $1395
'69 VIVA $995
'69 CAMARO convertible $2895
'70 TOYOTA Corona automatic $2495
'70 DATSUN 1600 2-door $1695
'71 DATSUN Fastback $1895
'71 MAZDA 1800 4-door $2195

When You Get Around To
QUALITY
Come Around To
THREE POINT MOTORS LTD.
2620 Government at Hillside
385-6737
DEALER LICENCE D3075

DAMAGED CARS FOR SALE
BODYMAN'S SPECIALS

73 Cricket Auto. Cpe.	$1598
69 Mazda 4-Dr. sedan	$ 577
68 Javelin, Auto., HT.	$ 674
68 Toyota Sprinter Auto	$ 432
67 Pontiac 6, Auto., Sdn.	$ 658
67 Rambler Auto., Wgn.	$ 426
66 Falcon Auto., Wgn.	$ 427
65 Mustang Auto., 289	$ 448

'All offers considered"
TRUCKTOWN ON BAY ST.
2525 Bridge St., 386-1711
Bonded Dealer No. 2258

57 DODGE CUSTOM ROYAL, 2 door hardtop. One owner. 85,700 original miles. New automatic transmission. Radio, heater. Excellent condition.

150 CARS FOR SALE

CORNELL

O. K. USED CARS

CORNELL

72 CHEVROLET IMPALA
72 CHEVELLE 4-DR. 6, AUTO.
72 CHEVELLE 4-DR. HT., 307 V-8.
72 CHEVELLE 2-DR. HT..
72 NOVA 4-DR. V-8, AUTO.
72 NOVA 4-DR., 6 AUTO., RADIO
72 OLDS CUTLASS 4-DR. V-8
72 OLDS CUTLASS 2-DR. HT., V-8.
72 VEGA 2-DR. 4, AUTO. RADIO
72 VEGA 2-DR. RADIO
72 OPEL G.T., 4-SP., RADIO

71 CHEVROLET CAPRICE
71 CHEVELLE 4-DR. HT., 307 V-8
71 VEGA G.T. 4-CYL., 3-SPD.
71 OLDS DELTA 88 4-DR. HT.,
71 CHEVELLE 4-DR. 307, V-8

70 CHEV IMPALA 2-DR. HT. V-8
70 CHEV IMPALA 4-DR. V-8
70 OLDS 88 2-DR. HT., V-8 AUTO.
70 OLDS 88 4-DR. HT., V-8 AUTO.

69 METEOR LEMOYNE HT.
69 FORD GALAXIE 2-DR. HT.
69 CAMARO Z-23 4-SPD., RADIO
69 CADILLAC ELDORADO V-8
69 DART 2-DR. HT., 6, AUTO.
69 CORTINA G.T. 2-DR. RADIO
69 DATSUN 4-DR. 4-SPD. RADIO

68 FORD GALAXIE 2-DR. HT.
68 DODGE DART 2-DR. HT., V-8
68 PONTIAC 2 plus 2 HT., V-8
68 RAMBLER AMBASSADOR
68 OLDS DELTA 88 2-DR. HT.
68 VOLKS 2-DR. AUTO. RADIO
68 CHEV IMPALA 4-DR. V-8 ST.

67 CAMARO 2-DR., V-8, AUTO.
67 RAMBLER 770 V-8, AUTO.
67 CHEV IMPALA 2-DR. HT. V-8.
67 FORD GALAXIE 4-DR.,
67 FORD COUNTRY SEDAN V-8
67 COMET CAPRI 2-DR. HT.
67 CADILLAC CPE. DE VILLE
67 PONTIAC 2-DR. HT. V-8
67 FAIRLANE 500, 4-DR. V-8
67 BEAUMONT S.W. 6, AUTO
67 ROVER T.C. 2000, 4-SP. RADIO

66 CHEV. S.W., V-8, AUTO
66 PONTIAC PAR. 2-DR. HT. V-8

65 PONTIAC 2-DR. HT., V-8
65 CHRYSLER 4-DR. HT., V-8
65 CHEV. S.W. V-8, AUTO. RADIO
65 RAMBLER 660 4-DR. V-8
64 RAMBLER 440, 6, STD.
64 OLDS 88 4-DR. HT., V-8, AUTO

TRUCKS

71 INT. 1-TON CHASSIS AND CAB, 4-SPD., BABY DUALS
68 GMC ¾ BIG 6, 4-sp. RADIO, SPLIT RIMS
69 GMC ½-TON V-8, ST. RADIO
70 CHEV ½-TON P.U. V-8, AUTO
71 CHEV ½-TON P.U. V-8, P.S.

CORNELL

CHEV-OLDS
3050 DOUGLAS
Opp. Mayfair
385-5777 'til 9 p.m.

DEALER LICENCE D3497

1947 CJ2A WILLYS JEEP, 4X4, electric winch, tow bar. Remodelled to 4-door sedan. $900. 384-1007.

ATTENTION FISHERMEN AND hunters. Willys jeep, steel top, 289 V-8, bucket seats. Warn winch and hubs. Many extras. 478-4317.

1968 FAIRLANE 500 FASTBACK, low miles, excellent condition, V8 automatic, 385-7001 or 382-9927.

'59 CADILLAC COUPE DEVILLE, safety tested recently, just had work done, after 5 p.m. 382-6628.

TOPS CARS
1313 QUADRA 385-3721
CHECK OUR PRICES FIRST

1962 CHEVY, STANDARD, GOOD transportation. $200 or nearest offer. Evenings, 598-2955.

$90 DOWN, $37 MONTHLY. '67 Rambler Ambassador, V-8, radio, excellent motor. 592-3957.

1972 TOYOTA STATION WAGON, automatic, like new. 477-8008.

1963 VOLKSWAGEN. $300 FIRM. 385-9811.

1967 MUSTANG FASTBACK. V8 automatic. $1645. 382-3567.

TAKE OVER PAYMENTS ON good repossessed cars. 382-3567.

150 CARS FOR SALE

METRO TOYOTA

NEW TOYOTAS
1200 SEDAN
1600 SEDAN
CORONA SEDAN
MK. II SEDAN
HILUX P.U.

ANOTHER METRO FIRST FOR YOUR PROTECTION

All units listed below have been diagnosed and repaired by the

ESSO CAR CLINIC

Diagnostic Centre

'72 Toyota 1200, Mags.
'72 Camaro, 4 spd.
'71 Cutlass Supreme air
'71 Volvo 144S
'71 240Z, auto
'70 Toyota Wgn. 4-spd.
'70 Skylark
'70 Monte Carlo
'70 Toyota Corona (2)
'70 Rover 3500S, V-8, auto.
'70 Toyota auto.
'70 Toyota Wgn. auto.
'70 Duster
'70 Torino
'69 Valiant
'69 Camaro convert.
'69 Ford Torino wgn.
'69 Mustang Grande
'69 Olds Cutlass 2 dr. htp.
'69 Nova htp.
'69 Chev. Wgn.
'69 VW Notchback
'68 Cougar
'68 Cutlass 4 dr. htp.
'68 Mustang Fastback
'68 Cutlass htp.
'66 Toronado
'66 Ford convert., 428, 4-spd.
'64 Chevelle 2 dr. htp.
'65 Skylark htp.

– PLUS –

Many, many more to choose from

IMPERIAL ESSO

CAR CLINIC DIAGNOSTIC REPORT AVAILABLE ON ALL UNITS LISTED ABOVE.

REMEMBER AT METRO ALL REASONABLE OFFERS WILL BE ACCEPTED.

100% FINANCING AVAILABLE.

Metro Toyota Ltd.
624 Finlayson
Dealer Licence D3515
386-3516
386-3517

METRO TOYOTA

150 CARS FOR SALE

HORWOOD MAZDA

SAVE UP TO $500 ON 73 DEMOS AS OUR CLEARANCE CONTINUES

Domestic

71 Pinto 4-spd.
68 Skylark Ht.
68 Riviera Ht.
68 Mustang G.T.
68 Volvo 144
69 Cutlass Ht.
66 Caprice Ht.
65 Beaumont V-8
65 Impala SS Ht.

Imports

72 Mazda RX2
72 Volks Beetle
72 Toyota Cpe.
71 Cortina G.T.
70 Datsun P.U.
69 Viva SL90
68 Volks Beetle
67 Datsun
65 Renault
63 Cortina

Wagons

65 Rambler 770
65 Meteor V-8
62 Falcon A.T.

HORWOOD MAZDA

385-1451

Johnson and Blanshard

PLIMLEY
SINCE 1893

72 Datsun 1200. Very clean. Low mileage. $2095
72 Toyota 1600. 6,000 one owner miles. $2395

$595 SPECIALS

64 Olds 88. Full power.
64 Chev Wagon, V-8, automatic transmission.
64 Rambler Classic, 6 cylinder.
63 Ford Fairlane, automatic transmission.

YOUR SPORTS CAR HEADQUARTERS
1010 YATES ST.
382-9121
OPEN TILL 9 P.M.

THOMAS PLIMLEY LTD.
DEALER LICENCE D1324

1970 PONTIAC PARISIENNE, 2-door hardtop, automatic, power steering, power brakes. Also 1969 Pontiac 2 plus 2 convertible, must sell immediately to the highest bidder. 385-8700, Mr. Carey.

1964 CHEV IMPALA STATION wagon. Power steering, power brakes, new rubber. 100,000 miles. $400. 384-2512. View 628 Head St.

1959 VAUXHALL
56,000 original miles, ideal second car. Good mechanical condition. 477-4001.

1962 ENVOY, MOVING, MUST sell, good condition, new tires and battery, $295 or best reasonable offer. 388-9472.

1964 OLDS VISTA CRUISER IN excellent condition. Brand new tires. This must be seen to be appreciated. 479-3701.

1967 CADILLAC DE VILLE 4-door automatic, power assists, air conditioning, AM-FM radio. Tested. Offers. 477-8408.

'66 V.W. DE LUXE, GOOD CONDITION, $700 or will trade for good condition used truck. 388-4715 after 6.

150 CARS FOR SALE

McCALLUM MOTORS
— DATSUN — VOLVO —
YATES AT COOK
386-6168

1971 VOLVO 164 sedan. Here's the working mans' Mercedes Benz! 4-speed transmission, overdrive, power steering, power brakes, AM-FM radio, real leather interior, plus much more $4195

1968 OLDS CUTLASS convertible. V-8, automatic, radio, one owner. A-1 condition $1995

1971 MAZDA pickup. Packs a lot for a little price $1895

1972 TOYOTA CELICA. As new, fire engine red paint, radial tires $2895

1966 BUICK LE SABRE 2-door hardtop. Metallic green. V-8, automatic, power steering, power brakes, radio. A real nice hardtop. $1395

SEE THE ALL NEW KING HORSE TRAILER!

McCALLUM MOTORS
COLWOOD DIVISION
COLWOOD CORNERS
478-5622

DOMESTIC

1973 VOLVO stationwagon. Fuel injection, 2,800 miles.

1973 CHEV. CHEYENNE ¾ ton. 350 V-8, automatic, power steering, power brakes, radio, heavy duty bumper. Equipped with 1973 Vanguard Camper. $8795

1962 VALIANT 4-door sedan. Slant 6 standard, radio. $295

1967 CHEVROLET Station Wagon. V-8, standard, radio.
VERY SPECIAL $895

ECONOMY CARS

1971 DATSUN 510. Radio, tach., Michelin tires, Cibie fogs and spots.
SPECIAL $1795

1959 VW Beetle, radio $295

1969 DATSUN station wagon. Heavy duty shocks and radio. Very special. $1495

1970 DATSUN 510 2-door, 4-speed, immaculate condition $1595

1970 MAVERICK 2-door 3-speed, radio. The better idea car with the lowest price. $1795

SEE THE ALL NEW KING HORSE TRAILER!

BANK RATE FINANCE
ALL CARS TESTED
McCALLUM MOTORS LTD.
Dealer licence D2129
YATES ST. 386-6168 COLWOOD 478-5622

SAVE SAVE

68 Ford S.W.	$1247
66 Fairlane	$728
65 Chev.	$487
64 Ford	$399
58 Zephyr	$149
59 Dodge	$199

Palm Motors Ltd.
854 Pandora
Motor dealers licence No. D2605

J. C. MOTORS

'71 DATSUN 1600 wgn.	$2195
'71 COROLLA Sprinter	$1695
'71 GALAXIE HT. V-8, A.T.	$3195
'70 AUSTIN America, At.	$1595
'70 PONTIAC Ht. V-8, At.	$2695
'68 AUSTIN 1100 Sedan	$ 895
'68 T-BIRD Landau Sedan	$2995
'67 FORD 6-auto	$1095
'67 FAIRLANE Sedan V-8, AT	$1195
'66 COLONY PARK Wagon	$1595
'66 CHEVY Nova 6, A.T.	$1095
'65 OLDS F-85	$895
'62 CHRYSLER sedan	$ 395

Motor Dealer's Licence D-2541
837 YATES, 384-0921

1970 PONTIAC SAFARI STATION-wagon. V-8 automatic, power steering, power brakes, tested. Only $1975 at Art's Car Sales, 310 Bay St. 383-8302.

1966 ACADIAN, 6 STANDARD, only 51,000 miles, tested, new tires, carefully driven, this car must be seen. $735. 383-2887.

1971 VOLKSWAGEN, 22,000 miles, stage 11. Many extras. Offers. Call Dave, 382-3659 after 6.

1967 BEAUMONT CONVERTIBLE, one owner, 283, top condition. Free 1947 Dodge. 478-1558.

'61 VAUXHALL, MECHANIC'S special, $100 or offer. 382-2964.

61 CORVAIR VAN, GOOD RUNNING condition. 383-8175 after 5.

64 VOLKSWAGEN STATION-wagon, asking $750. 386-7028.

'64 CHRYSLER, GOOD CONDITION. $600 or best offers. 652-2326.

'67 IMPALA. CHEAP. 383-4381.

IMMACULATE '68 SILVER COUGAR 4-speed, offers. 652-2376.

150 CARS FOR SALE

Speedway
VOLKSWAGEN
PORSCHE • AUDI

WAGONS And CAMPERS

72 PINTO SQUIRE Station Wagon
Automatic transmission, radio. Less than 10,000 miles. Special wood panelling and deluxe roof rack.

72 V.W. 411 Station Wagon
Automatic transmission, with less than 9,000 miles, still under factory warranty. Beautiful metallic blue finish.

70 MONTEGO MX Station Wagon
Mercury's compact Wagon. 351 cu. in. V-8, automatic transmission, power steering, radio. Deluxe roof rack.

72 V.W. Camper Conversion
A deluxe converted unit with electric fridge, sleeps 5, chemical toilet.

72 V.W. DORPER Camper
Basic camper unit with big engine. Blue in color.

66 WINDOW VAN
Complete with centre seat, ready to be converted for camping.

64 V.W. BUS
Very excellent mechanical condition. Radio. Finished in turquoise and white.

Speedway Motors
DEALER LICENCE 2188
UNDER THE REVOLVING VOLKSWAGENS
BOTH SIDES OF YATES
385-2415

GEM Motor Sales
(1973) LTD.
385-4311

71 DODGE CORONET 4-DOOR SEDAN, LOW MILES. $2595
69 V.W. STATION WAGON. ONE OWNER AUTOMATIC. $2095
68 DODGE CORONET STATION WAGON. A NICE UNIT. $1595
67 DODGE DART 4-DOOR SEDAN, 6 CYLINDER AUTOMATIC $1395
65 FORD LTD. 4-DOOR HARDTOP. A BEAUTIFUL CAR. $1195

DROP OVER TO VICTORIA WEST AND SAVE!!
480 Esquimalt Rd.
Motor Dealer Licence D-2468

WHOLESALE PRICES
'67 Cortina GT, $795. '67 Austin 1800, $795. '63 Ford station wagon $245. '60 Chev. station wagon, V-8, automatic, $295. '59 Cadillac 2-door hardtop, immaculate condition, $795. All cars tested. Many more to choose from. D-3642. Joe Fletcher Car Sales, 1640 Cedar Hill Cross Road. 477-9166, 479-6427.

71 CHEVROLET IMPALA 2-DOOR hardtop, vinyl roof. Like new, $3695.
71 Toyota 1200 station wagon, $1695.
71 Volkswagen super beetle, $1895.
70 Datsun 1200 fastback, $1495.
69 Datsun 510, $1295. D1836. B. Madsen Motors, 2691 Sooke Road. 478-5214.

BETTER THAN AVERAGE, 68 Fairlane 500 fastback! Reasonable price for some one who appreciates a good Ford product. 46,000 miles. V-8, automatic, new tires, tested. 385-7001, 382-9927.

WE FINANCE ANYONE
63 Rambler $150 down
6 monthly payments, $40
Instant "NO-RED-TAPE" Credit
PALM MOTORS LTD. 383-5252

'63 OLDSMOBILE DYNAMIC 88 convertible, good body, good running condition. $650 or best offer. Between 6-7 p.m. 592-2386.

MUST SELL THIS WEEKEND, 1966 Chev Caprice, 2 door hardtop, V-8, automatic, power steering, power brakes, radio, 385-8288.

'67 CYCLONE GT CONVERTIBLE, 390, Automatic. Power steering, power brakes, bucket seats. Priced to sell. $1300. 658-5684.

'63 FORD FAIRLANE, GOOD ENGINE and transmission, sell whole or parts or swap for custom wheels. 656-5284.

'66 IMPALA 283 AUTOMATIC, exceptionally clean, accept reasonable cash offer. 743-2612, 743-5005.

MUST SELL BEFORE JUNE 1ST. 1968 VW van, $1995 or nearest offer. 382-6354.

MOVING TO EUROPE, MUST sell 1970 Plymouth station wagon, offers on $2595. 388-6102.

1971 TOYOTA 1900 MARK II, 4-door automatic. Excellent condition. $2395. 592-6137.

1963 PONTIAC PARISIENNE, 4-door sedan, V-8 auto. in top shape. 386-0824.

1965 CHRYSLER NEW YORKER, excellent condition. $850 firm. 598-3266.

MUST SELL 1965 FAIRLANE 289 hardtop, new tires, $495 or best offer. 477-3669.

'69 MUSTANG GRANDE, POWER equipped, best offer. 479-7583.

150 CARS FOR SALE

METRO ALFA ROMEO LTD.

72 Fiat 850 GT
71 Mustang GT. Full power
71 Cutlass Supreme 4-dr. Ht. Full power.
70 Vista Cruiser S.W. Full power.
70 Le Mans S.W. Full power
70 Duster 340, 4-sp.
70 Chev. 4-dr. V-8, auto. Full power.
69 Buick Wildcat 4-dr. Ht. Full power
68 Vista Cruiser S.W. Full power.
67 Impala 2-dr. Ht. 327, full power.
67 Ford XL 2-dr. Ht. buckets, full power.
66 Pontiac 4-dr. sdn. V-8, auto. Full power
65 VW Fastback
64 Pontiac 4-dr. sdn. V-8, auto.
64 Studebaker 6, std.

METRO'S Super Lot in SIDNEY

YOUR EXCLUSIVE ALFA ROMEO DEALER

2000 SPIDER
2000 VELOCE GT
2000 BERLINA

ALL IN STOCK!

Drive to Sidney AND SAVE!

656-4311
656-2821

Dealer Licence D 3515

Brian Holley

72 PEUGEOT 504
$3795

66 FIAT 850 Coupe
$995

71 FIAT 850 Sedan
$1495

68 CORTINA Wagon A.T.
$1395

71 LE MANS 14,000 Miles
$3295

Brian Holley MOTORS LTD.
FIAT VOLVO
3319 Douglas
384-1161
DEALER LICENCE D2785

REPOSSESSED. GOOD SHAPE. Must be seen. '66 Chrysler Windsor 2 door hardtop. Offers. Avco, 386-2407 ask for Gary.

1972 DATSUN 240-Z. MAG wheels. Immaculate condition. Must be seen to be appreciated. Open to offers. 478-7489 anytime.

'57 PONTIAC, 4 DOOR, 6 CYLINDER, tested. Very low mileage. Excellent condition. Best offer. 382-2791.

'67 CAMARO, 327, 275 H.P., sharp, $2000. Older trade plus cash considered. 382-0265.

'55 ANGLIA. TESTED. NEEDS clutch and transmission work. $50. 479-7610.

1961 DODGE 4-DOOR AUTOMATIC. Tested. Runs well. $125. 652-1508.

'61 FALCON STATION WAGON and '49 Pontiac Silver Streak. 382-8093.

'57 BUICK SUPER, TOP CONDITION, cream puff, low mileage. 477-6588.

'69 SWINGER, EXCELLENT CONDITION, 340, 4 speed. 385-1168 after 6 p.m.

1963 PONTIAC $200, PHONE Mike 386-0214 or 382-1044.

'57 FORD CONVERTIBLE, BEST offer. 478-1227.

1956 LAND ROVER, 4-WHEEL drive. 642-5408.

150 CARS FOR SALE

peter pollen ford

BUY WITH CONFIDENCE FROM THE VALUE LEADER

72 PINTO 3-door, A.T. $2895
67 DODGE Monaco HT. $1595
66 ROVER $1195
68 TOYOTA Corolla $1095
70 FORD Pick-up, canopy $2395
68 DATSUN Pick-up, canopy $1495
71 LAND ROVER $2795

ALL SOLD WITH 7-DAY MONEY-BACK GUARANTEE

PETER POLLEN FORD SALES LTD.
1060 YATES
384-1144
DEALER LICENCE D1188

GOV'T ST. MOTORS LTD.

'72 Mazda sedan, automatic 1600 series, $2195
'72 Toyota 1600 series, $1945
'66 Satellite, 2 door hardtop fully powered. $895
'60 Karman Ghia, $595
'63 Rambler, automatic 6, looks like new, $395
'63 Corvair automatic, 2 door $345
'61 Chrysler New Yorker, 383 motor, $245
'59 Zodiac, automatic. $195
2538 Government St.
VICTORIA, B.C.
Dealers licence No. D-1691

1967 CUSTOM 2000 DATSUN. Intermediate sedan, absolute mint condition. Limited edition, rides like a limousine, 6-cylinder automatic, all tinted glass, etc. Reasonable offers or will consider a Pony car: Cougar or Mustang in good condition, '68 or '69 model plus some cash. Call 384-4500, anytime after 9 a.m.

1968 DODGE MONACO 500 2-door hardtop, deluxe interior, power steering, power brakes, vinyl roof, 45,000 miles, $1900 or best offer. 478-5060.

1960 VAL'ANT, REJECTED AND not registered. Has 2 flat tires but engine runs well. Good for parts. Any offer taken; you take it away. 592-1435.

'72 DODGE COLT, YELLOW, 4-door, radio, snow tires, excellent condition. Balance of warranty. $2300 or best offer. 382-8636.

'71 SUPER BEETLE
Immaculate. It breaks my heart but I must sell. 385-5006 before 3 p.m.

1966 MUSTANG, 2-DOOR, HARDtop. Automatic, power steering, 289. Needs some work. Offers. 384-2816.

1971 FORD CUSTOM 500. IMMACULATE Automatic, Power brakes, steering. Gift at $2,600. 382-3835.

1964 RAMBLER, 4-DOOR, 6 CYLINDER, needs starter. First $100. 656-4710.

1971 MAZDA 1800, IMMACULATE condition, 23,000 miles, red. $1900. 477-8545.

1958 VAUXHALL, GOOD CONDITION, nice second care $130. 478-5060.

'67 CAMERO, NEW TIRES, black vinyl top, best offer. 383-0892.

61 SIMCA, USED DAILY, GOOD condition. $100. 1970 Saltair Cresc. 477-3885.

1964 TRIUMPH HERALD. GOOD condition. New clutch, brakes $550. 478-1956.

'55 CHEV 2-DOOR, 283, CAM, 4-barrel, etc. '57 Chev 4-door, 6 automatic. Offers. 478-7781.

'70 GTX, 1973 MOTOR, AUTOMATIC, immaculate, speed equipment. 478-6378.

1965 AMBASSADOR 4-DOOR, V-8, automatic, power steering and brakes. $875. 477-1119.

LEAVING TOWN: 1966 BUICK hardtop, all power, good shape, $425. No. 7—834 Esquimalt Rd.

'66 DODGE CHARGER 383. FULL power. Excellent condition. 478-4317.

'64 FORD 352 STANDARD, ONE year old paint, good condition, $400. 384-3574.

'64 FALCON CONVERTIBLE (65-289) standard, very clean, 1832 West Burnside. 479-4764, $550.

1964 STUDEBAKER CONVERTIble, good shape, $450 or offers. 479-5988.

'69 VOLKSWAGEN SQUAREback, $1795 or offer. Tape deck, good tires. 652-1895.

1965 AUSTIN 1800 SEDAN. RADIal tires, tested, radio, excellent condition, $650. 382-8670.

1971 TOYOTA COROLLA 4 SPEED 1200, excellent condition. Low mileage. $1650. 385-8245 after 5.

1972 DODGE COLT 4-DOOR, 5,000 miles, blue, radio, extras, $2250 or swap with pickup. 388-4588.

EXCEPTIONAL '69 ENVOY wagon, all extras, 21,000 miles, $1150. 592-0765.

'57 FORD 6 SEDAN, LICENCED, needs transmission repair, drive away, $50. 642-3682.

'64 CHEV SS 327 4-BARREL, CAN be seen at 1950 Oak Bay Ave.

'63 FALCON STATION WAGON, $200. 386-6492.

'58 CHEV. TAPE DECK, $500. 384-6948

1969 VAUXHALL (VIVA) 2 DOOR, 38,000 miles, 478-7087 after 6 p.m.

'64 PONTIAC CONVERTIBLE, just tested, reasonable. 382-7082.

'71 PINTO STANDARD, BEST offer. 382-5474 or 384-9089 5-7 p.m.

'66 RAMBLER CLASSIC 6 AUTOmatic, $800. 478-3671.

150 CARS FOR SALE

DOUGLAS VOLKSWAGEN PORSCHE AUDI

YOUR LARGEST VOLKSWAGEN DEALER ON THE ISLAND

SELECT ONE-OWNER UNITS.

72 VW 411 wagon, radio, automatic transmission $3795
73 VW Super Beetle Radio $2795
72 VW Super Beetle Radio $2495
69 VW window van conversion $2895
66 VW de luxe Beetle like new $1295

Balance of warranty on 72 and 73 models

Douglas Volkswagen Ltd. Victoria
3329 Douglas St.
Dealer Licence No. 1595
388-5466
Open 9 'til 9

AMC
REG MIDGLEY'S
AMERICAN MOTORS JEEP
736 CLOVERDALE AVE. 385-8756

CHECK THESE HARDTOPS!

CHECK THESE PRICES!

EVEN BUCK SALE!

70 METEOR S33 2 dr. h.t. $2700
69 PONTIAC 2 Plus 2, 2 dr. h.t. $2700
69 CHRYSLER 2 dr. h.t. $2400
69 DODGE POLARA 2 dr h.t. $2300
65 PONTIAC Par. 2 dr. h.t. $1100
68 JAVELIN SST 2 dr. h.t. $1900
72 CHEVROLET Bel Air 2 dr. h.t. $3600

CHECK THESE WAGONS!

EVEN BUCK SALE!

68 BEAUMONT wagon $2000
64 VALIANT wagon $ 700
68 DODGE Coronet wagon $1900
66 MERC Colony Park $1700

CALL AN "AMC" GOOD GUY!
Bob Allison—Gordie Strongmah
Jack Batey—Ted Bailey

ONE OF A KIND
1969 G.T.O. (Judge) Convertible. Immaculate condition. 1 owner. Driven only 19,000 miles. Fully equipped, with ram air 4 engine. For further information and demonstration contact Bill Reynolds, Empress Pontiac Buick, 382-7121 or 384-8363.

'70 MAZDA 1800
Teal blue 4-door sedan. Excellent running condition. 2 owners. Medium mileage. Clean and in good repair. Excellent 2nd car. Asking $1,650. Call 383-9614 days or 383-6891 after 6.

1967 BARRACUDA HARDTOP V-8 $1695; 1964 Chev low mileage $495; 1966 Austin 1100 $595; Jeep panel $795. D.L. D-3550.
VICTORIA JEEP
HILLSIDE at ROCK BAY

WE FINANCE ANYONE
63 Ford V-8, auto., $200 down
5 monthly payments, $50
Instant "NO-RED-TAPE" Credit
PALM MOTORS LTD. 383-5252

'65 FORD GALAXIE CONVERTible, good shape, tested till May '74. $575 or best offer. 592-6757

'69 MUSTANG MACH 1. PHONE after 5:30, 384-6482.

1966 VW, GOOD CONDITION, $850 or best offer. 479-7535.

1957 CADILLAC BODY GOOD condition. $150. 477-6357.

150 CARS FOR SALE

DRIVE WITH A SMILE TO

ENSIGN CHRYSLER PLYMOUTH

DOWNTOWN YATES AT COOK

SEE OUR FULL PAGE DISPLAY AD PAGE 6 THIS PAPER

ENSIGN
Chrysler Plymouth Ltd.
Dealer Lic. D3013
DOWNTOWN
YATES AT COOK
386-2411
Open Weekdays
Till 9:00

HARD TO GET MODEL!
1964 Acadian 6-cylinder sedan, with automatic transmission. For information on this hard to find price range of $695 phone Charlie Peterson at Empress Pontiac Buick Ltd., 382-7121 or res. 592-0458

'72 Dodge Rally Challenger, like new, 18,000 miles, automatic transmission, power steering, large mag wheels, plus extras. 1 owner. Asking $3900. 478-7536 after noon.

'66 COMET 4-DOOR, TESTED till March '74, approximate value $500 will sell or trade for early Ford '28 to '32 sedan suitable for restoration, 478-3030.

CAREFULLY-DRIVEN '67 MUSTang, V-8, automatic, 4-barrel carb, $1695. 478-2057.

1970 CHEV. STATION WAGON. V8 350, automatic. New tires, shocks, battery. $2650. 382-3518.

'67 FORD FAIRLANE 289 AUTOmatic, closest cash offer to $950. 388-9249, after 5.

1968 FAIRLANE 2-DOOR HARDtop. V-8, automatic, Cobra equipped, new tires $1175. 656-1476.

'72 CORTINA GT, RADIO, RADIal tires, 592-1853, 5 p.m.-7 p.m.

1963 CHEVY II STATION WAGON. Best offer. 382-2655.

FREE TO TAKE AWAY, 1960 Vauxhall wagon. 477-3427.

'64 VOLVO 122S, EXCELLENT condition inside and out. 478-4058.

'56 CHEV. GOOD BASIC TRANSportation. Best offer. 383-7281.

ONE OWNER 1956 FORD
598-5006

1964 GMC VAN, OFFERS. PHONE 478-6523 after 5 p.m.

'62 MINI MINOR, $125
592-8317

1967 AUSTIN MINI, 850 SEDAN. Good condition. $650. 386-7256.

151 FOREIGN IMPORT AND SPORTS CARS

'65 MERCEDES BENZ 220SE, sunroof, gasoline fuel injected engine. Automatic transmission, black with grey interior. Low, low price of $2495. Small trade considered. 385-8122 or 652-1587.

B.M.W.
1971 orange 2002, 32,000 miles. Best offer over $3,000. 386-3741 days, 598-2700 evenings.

1971 VOLVO P-1800E AUTOMATic, as new. Only 13,000 miles. Fully Pullmanized. 5 Michelin tires and Cibie lamps. Fuel injection. Phone 478-3535, Bob.

1963 SUNBEAM ALPINE SPORTS convertible, new top, tires, and brakes, tested, $675, expensive, take a look, 382-8670.

RED AND BLACK '70 DATSUN 2000 sports, the last one that got in, mint shape, never raced, 26,000 miles. 385-6544, between 5-9:30.

1967 PEDIGREE PURPLE FIREbird convertible, 4-speed, positraction, michelin, $2300. 382-5063, 384-4717.

1963 SUNBEAM ALPINE, 1600 c.c., radials, 3 tops, overdrive, many extras. Best offer over $800. 478-2563.

1964 TR-4. GOOD CONDITION. Brand new top. Tested. $900 or offer. 382-8043.

'62 MG MIDGET. NEW RACING engine, clutch, top, needs some work. 382-7387.

1972 PORSCHE 914. IMMACUlate. 6700 miles. $4,800. Phone 382-4367, 384-9865.

1961 TR3, GOOD SHAPE throughout. Best offer. 386-2327, 386-0623.

1972 MAZDA 808 SPORTS COUPE, excellent condition, tape deck, radio, clock tach. 384-0003.

1966 LOTUS CORTINA, HIGHEST reasonable cash offer. As is condition, 479-6695.

'61 MERCEDES. VERY GOOD condition. 478-2597.

1966 TR4A, EXCELLENT CONDItion, just tuned. $1350. 477-8098.

70 FIAT 850 SPYDER CONVERTible, good condition, $1600. 477-8350.

'57 AUSTIN A55, GOOD CONDItion, tested. $150. 656-3818.

'60 ALPINE, HARDTOP, TESTED. $400. 479-5945.

'63 TR-4, $825
479-6857.

154 TRUCKS AND BUSES

NATIONAL — CHRYSLER DODGE
"DO-IT-YOURSELF"
Complete this 1973 DODGE to a Motor Home
Front section compact, 360 engine, automatic P.S., P.B. 800x16.5, 10 Pr. tires, Dual rear wheels, Brite trim, H. Duty suspension and shocks fully equipped to do the job. All trades welcome.
CONTACT MARSHALL MURRAY
NATIONAL MOTORS (Victoria) Ltd.
809 Yates St. 384-8174
Dealer Licence No. 567-73

FOR SALE BY ORIGINAL owner: 1968 Ford ½-ton, 360, V-8 motor, automatic transmission, custom cab and rear bunker, $1700 with financing available on approved credit. 642-5551.

LAND ROVER, CASH OR SWAP for boat, motorbike, or (whatever). Value about $2,000. Duncan 748-1309.

1964 MERCURY 850 DUMP, CONverted from logging, new motor. 477-6568.

154 TRUCKS AND BUSES

EMPRESS
Leisureland
2524 Douglas St.
382-7121

After 6
382-5331

Vancouver Island's
LARGEST STOCK
GMC
LIGHT DUTY
TRUCKS
From the light
duty
SPRINT
Through
1 TON
CREW CAB
on duals

BIG OR SMALL
WE'VE GOT THEM
ALL!

WE RUN A
VERY SIMPLE
BUSINESS

(A Division of
Empress Pontiac
Buick Ltd.)
D.L. 3482

CORNELL
S-A-V-E!!
—BLAZERS
—PICKUPS
—SPORT VANS
—SUBURBANS
—VANS
—CREW CABS

CORNELL
CHEVY TRUCK
CENTRE
3050 DOUGLAS
385-5777

DE PAPE
1971 GMC ¾ Ton
350 V-8, power steering, power brakes, automatic, radio. Brocade interior. Dual West Coast mirrors, split rims, running lights for camper, step-up rear bumper, trailer hitch, full heavy duty suspension. Exceptionally well cared for. All ready for camper and summer fun.

DE PAPE
Motors Ltd.
847 Yates 384-8035

'69 GMC HEAVY DUTY LONG box pickup, leaf springs, 350 V-8 motor, 3-speed transmission, 37,000 miles, $1695. D-3642. Joe Fletcher Car Sales, 3640 Cedar Hill Cross Road. 477-9166, 479-6427.

USED TRUCKS

69 CHEV. V-8 automatic P.U. Long wide box. Only $2195
67 CHEV. ½-Ton P.U. V-8, 4-speed, long box, split rims. Only $1695
63 FORD ½-ton P.U. V-8, 4-speed, long wide box, radio. Only $795
66 INTERNATIONAL 4x4 Travelall. Needs clutch, but only $1350
62 CHEV. 1 ton Panel, 4 speed, made into camper. Only $495
66 CHEV ¾-ton Cab and Chassis, V-8, 4-speed, good rubber. Only $1295
61 GMC 1 ton Cab and Chassis on duals, good rubber. Only $995
59 CHEV ¾-ton Walk in Van. Good motor. Ideal camper unit. Only $795
These and More At
TRUCKTOWN ON BAY ST.
2525 Bridge St. 386-1711
Bonded Dealer No. 2258

WILLYS 4X4 WAGON, Winch $895
22 Ft. GLENDALE House Trailer $995
68 I.H. ½-ton PU, 4-sp. $1695
67 DODGE sedan, V-8, A.T., P.S., radio $1295
68 I.H. ½-ton P.U., V-8 $1695
65 I.H. 1600 2½-ton with 13 ft. flat deck $1795

LEN BARKLEY
INTERNATIONAL LTD.
Dealer's Licence 3992
317 Herald St. 388-5508

1969 FORD V-8 VAN; 1968 Ford pickup, V-8; 1973 Ford Chateau — 200 miles; 1964 Jeep 4 W.D. wagon; 1968 Jeep 4 W.D., wagon; new Commando wagon automatic $4795. D.L. D-3550.
VICTORIA JEEP
HILLSIDE at ROCK BAY

848 KENWORTH, 12' BUNKS, new 350 Cummins, new and rebuilt 4640 rear end, rebuilt transmission, new Trunion shaft, rebuilt springs with heavy main leaves. Good extra tread 12x24 rubber. $27,000. Phone 635-2759 after 5.

JEEP 1969
Panel type wagoneer, 4-wheel drive, standard plus 2-speed auxiliary transmission, 380 cu. inch V-8, 34,000 original miles. Freshly painted. $3295. 656-3317.

TRUCKTOWN 386-1711
Everything In Trucks
On Bay St. below Government St
2525 Bridge St.

RECONDITIONED GMC HANdivan, multi-purpose, side windows, seats, tent attachments, roof rack, extras. Offers. 656-4745.

67 CHEVROLET ½-TON HEAVY duty, V8, 4-speed, $1295. D1886. B. Madsen Motors, 2691 Sooke Road, 478-5214.

WINDOW VAN, 1967 FORD FALcon, 3 seats, 6 cyl., 3-speed, automatic, $1000 or best offer. 748-1617 Duncan.

1970 FORD ½-TON PICKUP, 360 V-8, automatic, power brakes, dual gas tanks, $2400. Must sell. 592-3540.

1963 GMC ½-TON. NEW MOTOR. Aluminum canopy. $1100. Phone 479-1337.

1967 INTERNATIONAL 1100 series. 4x4 window panel V-8 $1475 or closest offer 656-1476.

1968 ¾-TON INTERNATIONAL pickup crew cab. V-8, 4 speed $1425 or closest offer 656-1476.

1972 MAZDA TRUCK AND camper, 5,000 miles, $3700. 385-3275.

'64 FORD ECONOLINE VAN, NO reasonable offer refused. 385-6455.

'69 INTERNATIONAL 4X4, $2500. CAH 642-3470.

154 TRUCKS AND BUSES

NEW
LOCATION

ENSIGN
Dodge
TRUCKS
AND
RECREATION
VEHICLE
CENTRE

QUADRA
At
CALEDONIA

PICK UPS
COMPACT VANS
CREW CABS
CLUB CABS
4 WHEEL DRIVES
TANDEMS
Immediate Delivery

ESCAPADE
MOTOR HOMES
20' - 25'
3 Floor Plans
on display now

TRIPLE E
Motor Homes
18' - 22' - 24'
on display now

Truck Camper
TRIPLE E
CAVEMAN
Immediate Delivery

USED TRUCKS
60 International Tractor
66 International Crew Cab
70 Fargo Window Van
71 Dodge ½ Ton
73 Dodge Van

ENSIGN
Chrysler Plymouth
Ltd.
DEALER LIC. D3013
TRUCK DIVISION
QUADRA
At
CALEDONIA
386-2411

METRO
ALFA ROMEO
LTD.

72 Fargo ¾-ton V-8, auto.
72 Ford ¾-ton Van. V-8, auto.
72 Ford F100 Explorer, V-8, P.S., P.B. Radio.
72 Courier P.U. and camper, like new.
71 GMC ¾-ton V-8, auto. Heavy duty.
71 Toyota Hilux 4-spd.
71 Ford F250 V-8, auto. P.S., P.B.
69 Ford F100, V-8, auto. Custom.
69 Chev ½-ton V-8, std. Custom canopy.
69 VW Westfalia camper

METRO'S
Super Lot
in
SIDNEY
656-4311
656-2821
Dealer Licence
D 3515

69 DODGE ½-TON 318 V-8 AUTOmatic transmission. 19,000 miles. Excellent. 652-2368.

1959 INTERNATIONAL TRAVELall, mechanically good, four new tires. 592-1649.

1964 INTERNATIONAL ¾-TON 4-door panel. Equipped for mobile home towing. $650. 386-7256.

MUST SELL VOLKSWAGEN 1968 Bus, semi-camper, 4-speed, 1600, sliding door, etc. $1775. 384-0306.

CAMPER SPECIAL, 1969 FORD GVW 7,000 lbs. 4-speed transmission. 386-9661, evenings.

1955 FOUR WHEEL DRIVE, ¾ Dodge power wagon, good condition, $300. 386-8176.

154 TRUCKS AND BUSES

56 INTERNATIONAL ¾ TON pickup, 4 wheel drive. Must sell, offers. 642-5149.

1961 GMC ½-TON. 3-SPEED, 4-shift, good shape. Evenings 386-0291.

NEW DATSUN PICKUP, 6,000 miles, $2250 firm. 656-2457.

158 TIRES

MICHELIN
"X"
TIRES

All sizes and types in stock.

CHARGEX
or
PAY DAY TERMS

D and D
TIRE TOWN
1620 Blanshard St.
382-7283

FOUR NEAR NEW MICKEY Thompson tires, two G60-15" and two 560-15", mounted on 4 American 8½" mags, worth $700 new. $400 or best offer. 382-8443.

WANTED: 2 ANSEN CHEV. deep dish mags — 14"-15". 477-1664.

160 PARTS, ACCESSORIES

OUR NEW LOCATION
2150 Blanshard Street
Your Car's "Heart" is the BATTERY
For a Strong, Sure Start Every Time GET an "ACME"
LOWEST PRICES IN TOWN
Delivered and Installed
FRANCIS BATTERY and TIRES LTD.

SOUP UP YOUR VW WITH THIS 1972 1600 cc short block motor, converted to 6 volt system. Porsche distributor dual port aluminum heads, dual carbs, fits all VW's. For further details phone 479-4364 after 4 p.m. Ask for Jim.

TWO CADDIES, '62 AND '63 2-door hardtops, body damage on '63. Sick motor on '62. Could make 1 good one. Offers? Also '61 Chev. wagon parts and transmission. Haldin Motors, 1500 Blanshard, DL 3043. 384-6713 anytime.

'66 CHEV. REAREND 5:13'S COMplete — Big clock: '55-'57 Chev. headers and motor mount, Edelbrock 2-4's manifold, Iskenderian Z99 cam and 12½ to 130 over 396 pistons. 477-4796.

WRECKING DODGE 318 ENgine, 28,000 miles, as new condition, complete. Volvo 544, excellent motor and transmission. 283 Chev. parts. Two 401 Buicks complete. 743-2612.

FOR FAST SERVICE ON RINGS, BEARINGS, GASKETS, exchange brake shoes, drum turning, pin fitting, valve seat machining.
CORDS PISTON RINGS
at 834 Johnson St. 383-0011

RADIATOR REPAIRS, FAST TOP quality repairs at Maurice's Auto Body, 427 Bete St., phone 384-3121. Located behind the Burnside Pay and Save Gas Station.

MARK TEN C.D. IGNITION SYSTem eliminates 3 out of 4 tune-ups, with dramatic increase in performance. Trans-World Enterprises. 1817 Douglas St. 385-1941.

289" ISKY CAM, LIFTERS, never used. TVR Tuscan radiator, 289 manifold and 2-barrel. 383-5824 or 598-3514.

COMPLETE REBUILT 230 CHEV. engine, 5,000 miles. Also one 230 engine 60,000 miles, complete. 743-5144 Mill Bay.

CAR RADIO SALES, ALL MAKES and models. Clearance prices. Burnside Car Radio, 350 Burnside Road East, 385-7379.

63 DODGE 440 MODEL, ¾ BODY in good shape. Sell for parts. Engine and transmission gone. 592-9109.

RAMBLER PARTS: 660 CLASSIC, complete except engine, some parts duplicated. 6476 Oldfield Rd. 652-1816.

1959 PONTIAC LAURENTIAN 2-door, damaged right front, good for spares. Best offer. 477-6465 nights before 8:00.

CRANE CAM, 296 HYDRAULIC with isky lifters for Chev. $50. 382-0903.

'64 CHEVELLE HARDTOP BODY, suitable for super stock, $150. 386-1874 after 5 p.m.

WRECKED PLYMOUTH, SLANT 6, automatic. 50,000 miles on engine. 652-1508.

1958 CHEV V-8. NEEDS AUTOmatic transmission. Otherwise good condition. 478-7956.

WANTED: WINDSHIELD FOR 1958 Morris Minor 1000. Phone 479-4017.

'61 V.W. WHOLE OR PARTS. Custom V.W. interior, gas heater. Offers. 477-6638, after 5 p.m.

WANTED: MOTOR FOR 1962 GMC pickup, standard 6. 477-4740.

VOLKSWAGEN 12 VOLT GAS heater. $75. 478-2266.

WANTED, 230 MOTOR FOR '63 Pontiac 6-cylinder, 382-1212.

8 GRAND TACH FOR 4 CYLINder car, $35 or offer. 478-5060.

WANTED: PARTS FOR TR3. Phone 598-3422.

162 AUTO REPAIRS, SERVICE AND TOWING

TRANSWILL AUTOMATIC TRANSmission specialists. 384-7851. Rebuilt auto transmission from $69.95. Tune-up from $11.95.

VOLKSWAGEN SPECIALIST Complete repair. 1950 Oak Bay Ave.

SCRAP CARS HAULED. REASONable rates. 478-6212

166 CARS AND TRUCKS WANTED

WANTED
LATE MODEL IMPORT AND DOMESTIC CARS. TOP PRICES FOR YOUR CLEAN USED UNITS. TRADE UP OR DOWN.
DOUGLAS
VOLKSWAGEN
PORSCHE-AUDI
388-5466

Top prices paid for your car or truck, paid for or not.
SPEEDWAY
VOLKSWAGEN
PORSCHE — AUDI.
Both sides of Yates
385-2415

McCALLUM MOTORS WILL PAY top dollar for any make or model car or light duty truck — call today. It pays to look at Yates and Cook.
McCALLUM MOTORS LTD.
386-6168
ALSO
McCALLUM MOTORS
COLWOOD CAR LOT
478-5622

C—A—S—H
FOR YOUR CAR
AT
SUBURBAN
PHONE GERRY
386-6131

Good, Clean
CARS AND TRUCKS
WANTED
Cash in 5 Minutes
— PLIMLEY —
1010 Yates St.

WE NEED CARS
—DESPARATELY—
WILL PAY CASH OR
WILL CONSIGN
HIGHEST PRICES PAID
NATIONAL MOTORS
819 Yates
Victoria's most trusted name for 69 years!

CARS AND TRUCKS
Top dollar at Gem Motor Sales
480 Esquimalt 385-4311

CASH OR CONSIGN
ART'S CAR SALES

CASH FOR YOUR OLD VOLKSwagen, running or not. 658-5501.

166 CARS AND TRUCKS WANTED

NEED CASH?
Highest Prices Paid
FOR YOUR
CAR OR TRUCK
Paid for or Not
DRIVE IN TODAY
2978 Douglas St.
OR CALL
382-9111

GARDEN
CITY
AUTO
OPEN 9-10

WANTED
$ $ $ for cash $ $ $
TOP
DOLLARS FOR
"SPORTS CARS"
FOREIGN CARS—COMPACTS
"TRUCKS"
LOW MILEAGE
DOMESTIC CARS
FULL CASH OR CASH
FOR EQUITY
DE PAPE MOTORS
384-8035
OR DRIVE TO 847 YATES ST.

WANTED: SICK VW, ANY YEAR or model. 656-1502.

168 CAMPERS, TRAILERS AND MOTOR HOMES

S. J. PEDEN LTD.

Vanguard Camper
Special

Recently the price of Vanguard campers and trailers increased but due to special volume purchase before the price increase we are able to pass on terrific savings.

DON'T DELAY—Drop in and inspect our quality line of Vanguard products, AND SAVE.

VANGUARD
—CAMPERS
—TRAILERS
—5th WHEEL
—MINI MOTORHOME
—TRUCK CANOPIES

SECURITY PUP AND OKANAGAN IMPORT TRUCK CAMPERS.

BUILDING
A camper or trailer—Plans, parts, appliances, accessories and all materials in stock at reasonable prices.

NOW OPEN 'TIL 9 P.M.
THURS. AND FRI. NIGHTS

S. J. PEDEN LTD.
D.L. 1054
2855 Quesnel St.
386-3464

OKANAGAN
CAMPERS
SALES—RENTALS

Peter Pollen
FORD
1060 YATES
384-1144

PRICED RIGHT!
A TERRIFIC SELECTION OF CAMPERS, TRAILERS, MOTORHOMES. ALL PRICED TO SELL TODAY!

SPEEDWAY
MOTORS
971 Yates St.
385-2415
DEALER LICENCE D2188

CUSTOM BUILT, DIESEL POWered, 35' motorhome; unique, designed especially for all year living. Offers discriminating buyer superior quality, ultimate comfort and economy. Excellent condition. $29,500. Shown by appointment. Write P.O. Box 117, Victoria, B.C.

"TIMBERLAND TRAVELLER"
Built exclusively for the
IMPORT TRUCKS
AT 3857 Duke Rd.
(Off Metchosin Rd.) 478-2597

MOBILE HOME, SLEEPS 4, sink, ice-box, propane stove, toilet. Good tires and running gear. All new and ready to go. $2500. 479-2545, or 478-3017.

TOWS EASILY
15' travel trailer, sleeps 5. Mirrors included. $795 or nearest offer. 479-7975.

10'6" CAMPER (SCAMPER) overcab, fully self-contained, $1900, would consider 8' camper as part payment. 652-1061 after 5.

10' OVERHEAD DELUXE camper, 3-way fridge, stove and oven, toilet and separate room, jacks, etc. $1700. 385-5335.

1967 VOLKSWAGEN FACTORY camper, Victoria vehicle, excellent shape, beige, new drapes, $1900. 477-6183.

1971 17' GLENELLE TRAILER completely self-contained, sleeps 6, used once. Like new. Will sell outright or trade for boat. 656-4658.

TRAILER, AS NEW, COMPLETE with bedding, steel body. Sleeps 2 adults. Attachable tent for cooking. Ready for road. 592-3836.

16' TRAVELAIRE TRAILER, electric brakes, propane heater, stove and fridge. Sleeps 6. Good condition. $1,750. 384-5776.

MUST SELL VOLKSWAGON 1968 bus, semi-camper, 4-speed, 1600, sliding door, etc. $1775. 384-0306.

FOR RENT: FORD ECONOLINE van camper with pop-top. Fully equipped, sleeps 5. 598-1759.

20' TANDEM TRAVEL TRAILER, stove, toilet, 4-wheel electric brakes. 478-3575.

WONDERFUL HOLIDAY MOTOR home. 22'. All conveniences. Excellent value at $6,900. 386-0566.

FOR RENT: 17' TRAVEL TRAILer. All facilities. For the first 3 weeks of June. 386-9003.

8' CAMPER EXCELLENT CONDItion. Fully insulated. Sleeps 4 easily. $495. 658-5928.

TENT TRAILER WITH ADD A room, new condition, offers. 478-6976 evenings or weekends.

1970 18' TRAILER, SELF-CONtained, water pressured, shower, $2200. 479-1870.

8' VANGUARD LOWBOY Camper. $750. Phone 479-7272.

VANGUARD CAMPER, 8 months old. Apply 2784 Millstream.

TENT TRAILER FOR RENT, $25 a week. 385-3223.

9' CAMPER, SLEEPS 6, SIDE dinette, $1250. 478-7245 evenings.

FOR RENT, 14' TRAVEL TRAILer. 386-0692.

TRAVEL TRAILER FULLY equipped, best offer. 479-2469.

PICK UP CANOPY FOR 6'6 Fleetside, $125. 592-7230.

168 CAMPERS, TRAILERS AND MOTOR HOMES

EMPRESS
Leisureland
2524 Douglas St.
382-7121

After 6
382-5331

Recent Arrivals to
Our Recreational
Vehicle Stock

SECURITY
5th Wheel Trailers
One with Air!
NOW IN STOCK
AND ON DISPLAY

The All New
20'
SECURITY
Mini Motorhome

Moulded fibreglass shower room with vanity sink and mirror. Fresh water toilet, 3-way fridge, 3-burner range with oven, 12 volt lighting system. Full 54" cab-over bunk, plus many other features.

The All New
AQUARIUS
1900
19' Mini Motorhome

On duals, automatic, air conditioning, wall to wall shag, custom cab, tilt steering. Need We Say More?

The
AQUARIUS
1800
18' Mini Motorhome

Wall to wall shag, oven, heater, demand water system, shower. Ready to go!

WE RUN A
VERY SIMPLE
BUSINESS

(A Division of
Empress Pontiac
Buick Ltd.)
D.L. 3482

CORNELL
For
WINNEBAGO
No. 1
Recreation
Vehicles
SALES — SERVICE — PARTS

CORNELL
CHEV. — OLDS.
3050 DOUGLAS
385-5777

impala
CAMPING
WORLD
SIDNEY
Presents
"TENT TRAILERS"
Apache, Lionel, Otto, Steury, Venture
"FIFTH WHEELS"
Olympus, Splitliner, Carefree
"MOTORHOMES"
Champion, Cabana, Olympus
(Test drive? Yes)

SPECIAL
1973 OTTO TRAILMASTER
C-W 3 way fridge, 12,000 B.T.U. furnace, 2 propane bottles, spare tire, brakes.
$2795

NOW OPEN IN SIDNEY
Good Selection
Low Prices
Tent Trailer Rentals
Pat Bay Hwy. 656-5504
—7 Days a Week

FENNELL'S
TRAILER SUPPLIES

Parts — Propane — Repairs
GALAXIE CAMPERS
SPORTSMAN CANOPIES

Summer Schedule

Open 7 days a week
6459 Pat Bay Hwy. 652-2511

CORDALANE CAMPERS
Profiled Aluminum
PARTS AND ACCESSORIES
439-A Burnside. 384-6333

8' CABOVER CAMPER, PROpane stove, oven, heater, fridge. Good condition, $1400 or best offer. 479-3548.

1971 18' TRAVELAIRE TRAILER, fridge, stove, toilet, heater, bicycle rack. Like new. 477-8008.

RENT — DAY, WEEK, MONTH. Tent trailer, sleeps 4 adults. 382-8093.

SCAMPER TRAILER, SLEEPS 4, propane stove and light. Ice box, sink, $750. 656-2097.

RENT NOW, 14' AND 17' TRAVEL trailers, self-contained. 478-1592.

168 CAMPERS, TRAILERS AND MOTOR HOMES

DEMONSTRATOR
SPECIALS

73—23K TERRY, 1 twin bed, 1 double bed. Regular price $5195.00
SALE PRICE $4695.00

72—205 SCAMPER, fully self contained, incl. tub. Regular price, $4895.00
SALE PRICE $4695.00 including 8'x10' spring loaded awning, $160.00 value.

72—21' PARK AVE., by South Park, fully self contained. Regular price, $4995.00
SALE PRICE $4595.00

Full 12 month warranty on above units.

HAVE A LOOK
A GOOD LOOK
At the Magnificent 73 SCAMPERS, TERRY and TAURUS trailers.

PS. Another shipment of the very popular lightweight BOLERS has just arrived. AND, more of our SPORTSCRAFT hard top tent trailers are on the way.

PURVIS FLACK
Trailer Sales Ltd.
1080 Goldstream
478-8377

SALES Dept. open Mon. thru Fri. 9 a.m.-9 p.m., 9 a.m.-6 p.m. Sat. Noon-6 p.m. SUNDAYS.

PARTS AND SERVICE open 8 a.m.-5.30 p.m. Mon. thru Sat. 1 p.m.-5 p.m. Sun.

THE
CHINOOK
"18 PLUS"
NOW HERE!!
Truly Luxurious!

The Motorhome designed with both men and women in mind.

Body, All-Fibreglass Construction

COME IN AND
LOOK IT OVER
EXCLUSIVELY
at
NATIONAL
Motors (Victoria)
Ltd.
819 YATES
384-8174
DEALER LICENCE 567-73

LAYTON
SEAGULL
WEEK-N-DER
CAVEMAN
GEMTOPS

WE have been appointed the DEALER for "CAVEMAN CAMPERS" MODELS from 8' to 11' MODESL from 8' to 11' for CRAFTSMANSHIP and DESIGNING they are the TOPS IN THE INDUSTRY

— JUST ARRIVED —
A new shipment of WEEK-N-DER CAMPERS FROM 8' to 11'

Beautifully equipped, some with toilet and showers, fridge, furnace, escape hatches, eye level ovens.

DROP IN and look over our COMPLETE line of CAMPERS and TRAILERS

PARTS—SERVICE—REPAIRS
—RENTALS—

Dominion Motors
1703 BLANSHARD
Across from the Hudson's Bay Parking Lot 385-5012

DOGWOOD TRAILER SALES
PARTS — PROPANE
RENTALS
RANDELL TRAILERS AND CAMPERS, 478-6841
Highway 1 and Millstream Rd.

TRAILER AWNINGS
Sizes to fit all trailers
$29.95 to $199.00
JEUNE BROS. OF VICTORIA
570 JOHNSON ST. 385-7751

McCALLUM MOTORS LTD.
Buccaneer campers for Datsun, Toyota, and Mazda trucks. Priced from only $1,195. It pays to look at Yates and Cook. McCALLUM MOTORS LTD., 296-6168.

CAMPER RENTALS
8'6" and 9'6" Vanguard Campers
S. J. PEDEN LTD.
2855 Quesnel St. 386-3464

USED TRAILERS
20, 25 and 29 Ft.
Coming — New Emperor Motorhomes
Jackson's 974 Goldstream, D1389

FOR RENT 14 FT. TRAVEL Trailer, sleeps 4. Fully insured. $50 weekly, includes mirrors, lights wired. Tent trailer $25 weekly. 477-2544. After 5, 382-7006.

TRAILER CUSHIONS, CUSTOM made, some stock on hand, free estimates. Pacific Coast Urethene Furniture Designs, 517 Yates. 388-5212. or 385-7188.

1970 VW CAMPER CUSTOM built, extending roof. Absolute mint condition. Genuine bargain. Must be seen to be appreciated. 478-6722 evenings.

1968 KENSKILL 14' TRAVEL trailer in excellent condition, will sleep 4 separately or 6, ready to go. Sell for $1150 or swap for fibreglass 13' or 16' runabout. 478-3049.

20' TEEPEE TRAILER, ELECtric brakes, large propane electric fridge, propane stove and oven, toilet, etc. Sleeps 6. Very good condition. $2350. 479-6554.

MINI 1972 CHEV 1-TON, 7,000 miles, full power, fully equipped, $6900. Also Plymouth wagon, 30,000 miles, $2500. 384-4377.

BRAND NEW DATSUN ½-TON pickup, fully equipped, $2,625. McCALLUM MOTORS LTD. 1101 YATES 386-6168

WOOLCO SOFT-TOP TENT trailer, complete with spare wheel, stove, mattresses and cupboards. $250. 382-0489.

RECONDITIONED GMC HANdivan, multi-purpose, side windows, seats, tent attachment, roof rack, extras. Offers. 656-4745.

'71 VOLKSWAGEN WESTPHALIA camper with tent. Low mileage. $3800. 477-8617.

8' SECURITY CAMPER, ¾ CAB over, stove and ice-box, $600, good condition. 652-3596.

EXCELLENT CONDITION, 1966 ½-ton, with 8½' cab over camper. 384-4237.

1963 FORD VAN, RECENTLY converted into cozy camper. No sink. Good condition. $860. 386-6886.

OLDER 12' HOUSE TRAILER, sleeps 4, good condition, $750. 383-1005.

TOTE-EM
TRAILER SALES
478-1041 Days 384-8791 nights

WANTED: FULLY SELF-CONtained trailer. 16-18 feet. Cash. 382-4694.

1972 12' CORDA LANE CAMPER sleeps 6, fully equipped. Offers. 652-3041.

1968 15' FLEETCRAFT, SLEEPS 5 or 6, stove, oven, ice box, excellent condition. 478-8091.

1969 VANGUARD, 17½' TRAILER, as new with or without 69 Pontiac Station wagon. 652-2035.

UTILITY TRAILER, HEAVY duty, steel box, $185. 382-5402.

LIFT-TOP CANOPY, SLEEPS 4, good condition, $150. 652-3558.

AVION 24' (AIRSTREAM TYPE), completely self contained. 477-2432.

168 CAMPERS, TRAILERS AND MOTOR HOMES

EMPRESS
MOTOR
HOMES

On DISPLAY NOW, some of the MOST DE LUXE motor homes in Victoria. Floor plans designed WITH YOU in mind. CONSTRUCTED with a BONDED WALL that's built to LAST. All UNITS on a DODGE CHASSIS and powered by a 413 MOTOR.

EMPRESS
MOTOR HOMES
19' - 20' - 24' - 27'

20 FOOT
Compare its features and "our price".
$12,968
Reg. Retail $14,154

24 FOOT
De luxe fibreglass unit with many terrific features.
"OUR PRICE"
$15,444
Reg. Retail $16,961.95

27 FOOT
This is a SUPER MOTOR HOME designed for FOUR PEOPLE. Air conditioning, power plant 413 Dodge, full bath, 7-ft. refer.
OUR PRICE
$19,850
Reg. Price $21,436

YOUR
MOTOR HOME
HEADQUARTERS

COASTLINE
Trailer Centre
1915 Quadra
388-6021
NOW OPEN
10 A.M. TILL 9 P.M. WEEKDAYS
SUNDAYS 1 P.M. - 5 P.M.
"TRY US
YOU'LL LIKE US"

RENT 17' TRAVELLAIR TRAILer, sleeps 6. Phone 656-3830, 652-1192.

169 MOBILE HOMES AND PARKS

BOB'S TRAILERS

CHECK OUR CLEARANCE PRICES
ON NEW
PARAMOUNT and PARKWOOD
12 wides—2 and 3 bedroom
GLENDALE and MARLETTE
12 wides
FOUR SEASONS double wides
All C.S.A. approved or better.

Really clean 1959 10x45
One bedroom—like new.

More new TRAVEL UNITS to arrive soon.

386-3623 478-4979

Happy Valley
HOMES
LIMITED
Dealers Licence No. D-1837
—CUSTOM ORDER A HOME EXACTLY THE WAY YOU WANT IT.
—RETIREMENT PARK SPECIALISTS.
2681 Sooke Road
478-8303

TRIANGLE HOMES LTD.
An established business with 17 years experience in Mobile Home Sales.
LEADER, PYRAMID, MARINER
All our homes are Canadian built and have total certification.
2435 Trans-Canada Hwy.
478-1774

GOLDSTREAM
MOBILE HOMES
PARAMOUNT PREMIER
MONARCH AND STATESMAN
Modern park space available with all purchases
2885 Trans-Canada 478-1751
2745 Douglas at Market 386-6311

DOUBLE WIDE MOBILE HOME —3 yrs. old—3 bdrms—960 sq. ft. of pleasant living in park close to fishing—school bus at door. Asking $15,500. Tom Breiter or Lee Forbes, Quadra Realty Ltd. 385-1431 anytime.

MOBILE HOME
Deluxe double wide 3 BR, all appliances included. $15,900. CHRIS GREIG 382-1130, LARRY QUAGLIOTTI, 479-6609 or Island Pacific Realty Ltd. 388-6231.

12X48 2-BEDROOM UNFURnished, features large sunporch, utility room, washer spin dryer, space maker shed. Adults only. $8,800. 478-2458.

CHEAP LIVING—MOBILE HOME &x35 plus 12x12 addition located at Pedder Bay — $3,750. Tom Breiter or Lee Forbes, 385-1431 anytime. Quadra Realty Ltd.

10X50 2-BEDROOM, BRAND NEW Gunfurnace, CSA approved, stove and fridge. Offers considered. $4700 cash. Call Nanaimo collect, 390-4989.

WANTED: COUPLE WITH MOble home to live on up island riverfront property. All conveniences. Desire minimal caretaking. 658-8880.

12X52 CAPEWOOD, LESS THAN year old, 2 bedrooms, in adult park near Colwood corners. 478-4562.

FREE LIVING NEAR NANAIMO to couple with mobile home. Responsibility caretake private retreat 658-8880.

12X60 FT., 3-BEDROOM MOBILE home. $7,900. Will take car or small mobile home in trade. Duncan, 746-4023 after 4.

DOUBLE WIDE 3 BEDROOMS, furnished or unfurnished. Set on lot at Admirals and Craigflower. 382-1746.

WANTED TO RENT FOR MONTH of July, 14-16' trailer. Reasonable. 383-2723.

12X56 PARKWOOD, 2 BEDrooms, furnished. Must be moved. 478-8196.

SPRINGWOOD MOBILE HOME Park. 3 miles north of Mill Bay. 477-1492 or 743-5096.

SHILLINGTON'S
MOBILE HOME SALES
1261 Goldstream 478-1509

8X27 FURNISHED MOBILE home, $1,800 or nearest offer. 478-8002.

169 MOBILE HOMES AND PARKS

Wagon Train Homes
JUST ARRIVED !!
Two outstanding HOMCO Homes
12x66 AMBASSADORS
3 Bedrooms
FULLY FURNISHED
Don't miss seeing the front bedroom model, which features an extra bathroom.

OPEN ALL WEEKEND
GOVERNMENT at BAY
PHONE 386-2191.

178 SUMMER RESORTS

2 COTTAGES FULLY MODERN. 2 bedrooms, $125 weekly, 1 bedroom, $90 weekly. Waterfront, West Arm, Shawnigan Lake, 479-3097.

SUMMER VACATION ON BEACH at Cowichan Lake, cottage fully furnished, sleeps 5. Boat included. 385-7337.

MODERN, WATERFRONT COTtage, Bamberton, wharfage. $50 weekly. 383-3360 after 5 p.m.

181 TOURIST ACCOMMODATION

1-BEDROOM APARTMENT IN beautiful old home. Quiet couple. $65 per week. 598-3258.

185 CONVALESCENT AND REST HOMES

GRACIOUS MANSION IN ROCKland, Government licenced, 24-hour nurse in charge, has vacancies for ladies and gentlemen. Tray or dining room service. 385-4922.

PRIVATE OR SEMI-PRIVATE — for elderly active lady or gentleman. Win Bran Rest Home. Where guests are part of the family. Reasonable prices. 383-7422.

LARGE SEMI OR PRIVATE ACcommodation for elderly lady; family operated. 382-0623.

LOVING CARE FOR MOTHER or father. Call Mrs. Mack 383-9315. Fairfield Rest Home.

AMBER GLOW REST HOME Family care in your retirement years. 385-4561.

CHARMING ACCOMMODATION Ladies. No stairs. Nutritious meals. Kindly attention. 384-0693.

PRIVATE OR SEMI, LADIES and gentlemen, $200 and up. Beautiful and quiet location. 382-0250.

190 ROOM AND BOARD

OAK BAY GUEST HOUSE Hotel, 1052 Newport. Famed for retired citizens, making it their happy home, where food and comfort is understood, in a beautiful location amid a lovely garden. On bus stop, near Marina, golf course and drug store-post office. Rare vacancy with bath. 598-4330, 598-3812.

BOARD AND ROOM TO SHARE for young working man or woman in large family home. Also suitable for working mother and child including daycare. Begbie and Pandora area. 383-2335.

GRANT PLACE — RETIREMENT LODGE
998 Humboldt 384-8631
Where good food and care is of the utmost importance. 24 hr. staff.

CRAIGMYLE. EXCELLENT food and accommodation. TV lounge, friendly atmosphere. 386-6903.

FURNISHED BASEMENT ROOM in family home, mature woman or career woman. 592-4571.

BOARD AND ROOM, OR SLEEPing room for female, in Langford. 478-1336.

ROOM AND BOARD, HOMEY ATmosphere near Woolco, female only. 383-7585, anytime.

ACTIVE RETIRED MAN, EXcellent board and room. 383-0501.

ROOM AND BOARD, GIRLS only, 385-4367 after 5.

GOOD BOARD AND ROOM. Homey atmosphere. 592-4150.

ROOM AND BOARD FOR YOUNG working girl. 478-6647.

ROOM AND BOARD IN FAMILY home. Available June 1st. 385-2113.

191 ROOM AND BOARD WANTED

RESPONSIBLE WORKING GIRL would like to find room and board for herself and horse. Must have own bedroom and be good facilities for horse. Prefer family with other horses. 479-7093.

193 ROOMS TO RENT

LOVELY CLEAN REDECORated rooms in good location. Sleeping room, $50. Large room with sundeck, $70. Room with kitchenette, $70. Utilities included. 383-8930, 598-4834.

TOURIST ROOMS
Single $4 and up daily
Also weekly prices
In Beautiful historic Rocabella
777 Blanshard 385-9030
Sorry, no reservations

BEDSITTING ROOM. PRIVATE bath, use of kitchen, in large apartment. Swimming pool, sauna, etc. Suit working person or mature student. $85. 385-6544.

FURNISHED ROOM IN HOME with kitchen privileges. Suitable for young working man or student. 598-3016.

BED-SITTING ROOM, FAIRfield, separate kitchen, share bathroom. $75. Only middle aged or elderly. 383-9227.

RESIDENTIAL HOTEL DOWNtown, $15 week; $40 month up. Laundry, parking, kitchen facilities. 921 Pandora.

WANTED: LADY TO SHARE home. Willing to share expenses. All inquiries to Victoria Press, Box 412.

LARGE NEW FURNISHED, near buses, stores, cafe. Girls only. 385-3166.

FURNISHED ROOM, LINEN, etc. supplied. 1515 Vining Street. 383-0278 or 384-9440.

SINGLE, FURNISHED ROOM, near Hillside shopping mall. $38 per month. 386-8665.

SMALL PANELLED, OWN fridge, cooking, $60. 1303 Gladstone. 382-6728.

LOW PRICED DOWNTOWN housekeeping rooms. Oxford Hotel, 777 Fort Street, 384-5751.

ROOM FOR RENT, $55 MONTH, includes heat, gas, electricity. Close to Coffee Mac's. 384-9206.

GIRL TO SHARE 3-BEDROOM apartment close in $60. 478-7901.

ROOM FOR RENT, EVERYthing included. 383-8191.

ROOM TO RENT IN JAMES BAY. 382-9690.

194 ROOMS WANTED

ROOM SUITABLE FOR 30 PEOple for bi weekly meetings for Fraternal organization in Victoria. Box 372 Victoria.

197 HOUSEKEEPING ROOMS TO RENT

BRIGHT, CLEAN ROOM, $60. 1 block from YMCA. 386-1629 evenings and weekends.

BEACON HILL PARK
Balcony, newly decorated, in quiet home. Mature adults only. 384-2915.

FAIRFIELD. FURNISHED BEDsitting room and kitchenette. Suitable retired lady. 385-0195.

CLEAN, BRIGHT ROOM, KITCHenette. Cook-Fort area. Middle-aged lady or older. 384-7474.

$55-$70, FURNISHED, WALK TO town, mature and quiet only. Very clean. 383-8101.

SHELBOURNE-MCKENZIE. NICE cosy room all found. Lady. 477-1654.

FURNISHED ROOM FOR GENtleman. $50, utilities included. 127 Menzies. 478-3649.

CLOSE TO DOWNTOWN, QUIET, clean, fridge, sink, for lady. 383-1277.

FAIRFIELD DISTRICT, CLEAN, all utilities, $70, near Victoria General, 383-7357.

FURNISHED HOUSEKEEPING room, all utilities. Available June 1st. For information call 388-9628.

NEAR FORT — COOK, FRIDGE, stove, sink. Free parking, cablevision. 384-5920.

ONE AND TWO ROOM, ESQUImalt-James Bay, cablevision and utilities. $60. 386-9309.

SUNNY ROOM, TV, KITCHEN facilities, close to everything. 598-3266.

RITZ HOTEL
710 Fort St. 383-1021

FURNISHED, FOR LADY ONLY, Jubilee District, $50. 382-8897.

VANCOUVER NEAR FORT, juiet basement room, $45. 384-0120.

197 HOUSEKEEPING ROOMS TO RENT

L

200 APARTMENTS TO RENT UNFURNISHED

Montreal Trust
1065 FORT 386-2111

THE WESTBAY
531 Westbay
NEW
LUXURY WATERFRONT
APARTMENTS
Quiet waterfront location. Large spacious apartments with sweeping views of the harbour area, swimming pool, sauna, ample parking, sorry no children or pets.
BACH. $125
1 BR. from $140
2 BR. from $180
3 BR. from $315

BRIERWOOD MANOR
465 Niagara Street
For July 1 — two 1 BR apartments from $135.00. Modern new building with spacious suites, shag carpeting 2-door fridges and many other features. Sorry, no children or pets.
Resident Manager 388-9812

LORD MICHIGAN
235 Michigan Street
New building with large modern suites in a quiet convenient location. 2-door fridges, sauna and therapeutic pool, shag carpeting, etc. Sorry, no children or pets.
2 BR $170.00
Resident Manager 385-2520

HARRISON HOUSE
1417 Harrison Street
Ideal central location close to all transportation and shopping on quiet street between Pandora and Yates. Sorry, no children or pets.
1 BR $132.00
Resident Manager 383-5733

ROYAL RICHMOND
1720 Richmond Ave.
Modern new building conveniently located for transportation and shopping. NO EXTRAS. Light, power, cablevision, parking, all included. Sorry, no children or pets.
BACH. $120.00
Resident Manager 383-4527

ELLERY HOUSE
831 Ellery Street
Two-bedroom apartments available on the third floor at $195.00.
Rent includes:
—Heat
—Electricity
—Wall to Wall Carpet
—Drapes
—Stove and Fridge
Cablevision
CHILDREN WELCOME
Sorry, no pets

Opening
June 15th
VILLA WEST APTS.
788 Dominion Road
(Children considered)
$127.00
Large 1-bedroom suites, wall-to-wall carpets.
$168.00
2-Bedroom Suites
P. R. BROWN AND SONS, LTD.
762 Fort St., Ph. 385-3435

CLOVERDALE TOWNHOUSE COURT
991 Cloverdale Ave.
Bachelor Suites from
$118.00
2-Bedroom Suites from
$177.00
Children considered
Phone 386-2608
P. R. BROWN AND SONS LIMITED
762 Fort Street 385-3435

DOVER HOUSE APTS.
1138 Yates Street
$146.00
Large 1-bedroom suite.
Swag lamp, shag carpets, saunas
or
$173.00
2 Bedrooms, Second Floor
Phone 388-4874
P. R. BROWN AND SONS LTD.
762 Fort Street 385-3435

WILTSHIRE APTS.
1323 HARRISON ST.
Very spacious, second floor, 2 bdrm. apt. Separate D.R., lovely hardwood floors, range and fridge. Has fireplace. Adults. Vacant. $150.
BROWN BROS.
ON BLANSHARD
385-8771 (anytime)

CHRISTIE POINT APTS.
Portage Inlet Waterfront
Immediate Possession
$145. 2 BEDROOMS. ADULTS ONLY.
we offer you waterfront views, 15½ acres of estate surroundings, no through traffic, playgrounds, workshop, boat dock, outdoor swimming pool. Quiet married couples preferred.
385-0644 2951 Craigowan Rd.
NO PETS

ST. MARGARET'S
1830 FERN ST.
1 bedrm. apts., avail. June 1st, from $145.
Heated pool—game room—cable—carpets and drapes.
Call Res. Mgr. 385-0201.
Tudor Estates
2030 Douglas
382-2721

OAK BAY, LARGE 2-BEDROOM, self-contained basement suite, with fridge, stove, private entrance off spacious grounds, close to buses, shops, Willows Beach and golf course. For middle-aged or retired couple, non-smokers, who enjoy children and garden. Available June 1st, $130, with cablevision. References. 592-3978.

NIAGARA COURT
535 Niagara Street. Close to downtown, ocean and park. All conveniences including hydro therapy pool and sauna bath. 2-bedroom, $180. NO pets. Res. manager, 386-1767.

MADRONA MANOR
1955 Ashgrove St.
Near Jubilee Hospital, spacious carpeted suites, controlled entrance. Cablevision.
1 bedroom, $135
Resident Manager, 385-2601

LOVELY NEW APARTMENT
Spacious 1 and 2 bedrooms,
45 Boyd. ½ block to Dallas Rd.
VERY REASONABLE RENT
383-8746 ABACO REALTY 385-0611

SHORELINE APTS.
105 ISLAND HWY.
Bright 2-bedroom second floor suite, $130, including carport, cablevision. Adults only. 479-6761.

ONE 1-BEDROOM AND ONE 2-bedroom hardwood floor. Cable, heat, water and laundry facilities supplied. Quiet tenants only. No pets. Near Beacon Hill Park. Available June 1. 384-8724.

OSTERLEY COURT
1520 Richmond Road, well maintained, quiet, one year old block. Two bedroom, $170. One bedroom, $140. Both top floor. Resident Manager 386-2008. No children or pets.

MACAULAY MANOR
1007 ESQUIMALT RD.
Sorry no vacancies.
RESIDENT MANAGER, 384-0877

NOW RENTING
Lady Catherine Apts.
420 Catherine St.
1 bedroom and bachelor units from $115. Rec room and sauna. 386-2763.

FERNOAKS MANOR
625 FERNHILL RD.
2 and 1-bedroom suite available to rent. 1-bedroom $140, 2-bedroom $184. Nice location. For information call 386-0249.

BELMONT TERRACE
1080 BELMONT AVE.
1-bedroom, $125. Available June 15. Resident Caretaker, 383-0179.

DARDANELLES
May 30th, 2-bedroom suite. Small child welcome. 9 a.m.-8 p.m. 385-0084.

ORCHARD HOUSE
647 Michigan
388-4659

200 APARTMENTS TO RENT UNFURNISHED

SEAGATE
707 ESQUIMALT ROAD
ON VICTORIA'S HARBOR WATERFRONT WITH VIEWS OF HARBOR, OCEAN AND OLYMPIC MOUNTAINS
WITH VERY LARGE INDOOR HEATED SWIMMING POOL AND HYDROTHERAPY POOL
ALL PARKING IS INDOORS AND OUT OF SIGHT
ALL SUITES HAVE LUXURIOUS LONG SHAG CARPETING THROUGHOUT
MATURE ADULTS ONLY
NO PETS
ONE-BEDROOM SUITES
$149 - $158
CHOICE 2-BEDROOM SUITES FROM $185
RESIDENT MANAGER 383-1731
DIAMOND DEVELOPMENTS

NOW OPEN
THE SHALAMAR
2644 PRIOR ST.
(Just off Hillside)
BRAND NEW 60 SUITES
FEATURING:
—1-Bedrooms from $130
—2-Bedroom, 2 bathroom suites with shag carpets from $190.
PLUS
—Controlled entrance
—Balconies
—Views from many suites
—Cablevision
—New appliances
—Carpeting and drapes
—Close to town and transportation
CALL 388-6930 TO VIEW, OR SEE RESIDENT MGR. AT THE SITE — 2644 PRIOR STREET.
TUDOR ESTATES
2030 DOUGLAS
382-2721

NOW RENTING
HOLLYVIEW ARMS
1180 VIEW ST.
FEATURING
Cablevision
Wall-to-wall carpets
Controlled entrance
Quiet location, walking distance to town.
ONE-BEDROOM SUITES FROM $135
Call our office to view
BROWN BROS.
ON BLANSHARD
385-8771 Anytime

THE MARINA PARK APARTMENTS
2050 WHITE BIRCH ROAD
SIDNEY
Quiet area, away frm heavy traffic, over-looking marina. 1 Bdrm. and 2 Bdrm. suites available immediately. Short term rentals accepted.
Managers
MR. AND MRS. S. ARDEN
PHONE: 656-1616
Agents: Canada Permanent Trust

"OAK BAY"
"SEAFRONT"
SEAVIEWS
Very large one-bedroom suite. 1½ baths, laundry room — lease $300 per month. Prestige location.
"OAK BAY"
"VILLAGE"
RETIRED:
Or a senior citizen. Just for you, a large one-bedroom suite top-floor condominium lease, $155 per month. Call 592-2407.
WHYTE AND GOWER
OAK BAY PROPERTIES LTD.
2227 OAK BAY AVE.

CALINA APTS. —
1750 CHAMBERS ST.
Lovely shag carpets, extra large suites, controlled entrance. Walking distance to town. 1 B.R. from $140. Avail. immed. To view, call
BROWN BROS.
ON BLANSHARD
385-8771 (anytime)

WESTCHESTER APARTMENTS
1407 Fort Street
One Bedroom Suite Available, $110.00
RESIDENT CARETAKER
386-3075
Ker and Stephenson Limited
385-3411

JUST OPENED
VALBURN COURT
3150 JUTLAND RD.
Very large suites, near Mayfair Shopping Centre overlooking the city, shag carpet, drapes, electric kitchens, large walk-in closets, some balconies.
large bachelors from $120
1-bedroom from $140
Reserve today for May, June or July occupancy. For appointment to view call 384-2426 or 382-0356.

COLONY PARK MANOR
1680 Poplar
UNIVERSITY DISTRICT
SORRY, NO VACANCIES
SWIMMING POOL, SAUNA
HYDRO THERAPY
AND RECREATION ROOM
477-1711

1 BEDROOM, JUBILEE AREA. Electric heat. June 1st. Suit retired or working couple. $105. Swinerton, Stewart Clark Ltd. 1318 Blanshard — 385-2481 Rental Agents

ROSEHILL MANOR
386-3048
One 1-bedroom apartment, good location, wall-to-wall carpets, $130. One bachelor apartment, good location, wall-to-wall carpets, $115.

ST. CHARLES STREET
Sunny spacious 1-bedroom apartment, 2 fireplaces, 1 block from bus service, laundry, available June 1. $150. 383-6128.

1-BDRM. UPPER DUPLEX FOR working couple. Near downtown. $140 p.m.
388-4271 L. ZIEGLER 592-1768
J. H. Whittome and Co. Ltd.

REGINA APTS.
291 Regina
Available immediately 1 bedroom suite. Call Res. Mgr. 384-3739 or Bayshore Realty Ltd. 388-6424.

OAK BAY, 921 FOUL BAY RD. 1-bedroom self-contained suite. Rent for single occupancy, $110. Phone 598-2729 for further information.

JUNE 1ST. SPACIOUS 2-BEDROOM corner suite, cable, heat, washing. $150 per month. Suit older couple. Karen-Ann Apts., Shelbourne, 592-3663.

WEYBRIDGE MANOR
Studion suite with balcony in quiet building. Carpeted and drapes. Reasonable rent to senior citizens. 160 Government. 382-8977.

HERITAGE HOUSE, 520 RITHET. Modern 1 and 2 bedroom suites. Ocean view. No pets. For more information call resident manager 386-1237.

SPACIOUS HEATED ONE-bedroom apartment and small office or study with private entrance. Ground floor. Close to everything. Fort-Cook. 384-8401.

DEVON COURT
Bright 1-bedroom suite, hardwood floors. Close to sea and stores, on bus. St. Patrick Street, Oak Bay. Adults only. Phone 592-7025.

BRIGHT 2-BEDROOM, MAIN floor, close town. Adults. 382-9393, 385-2536.

200 APARTMENTS TO RENT UNFURNISHED

Craig House
885 Craigflower Road
SPACIOUS SUITES
OLYMPIC VIEW
2-DOOR REFRIGERATORS
OFF STREET PARKING FREE
CONTROLLED ENTRANCES
2 ELEVATORS
WALL TO WALL CARPET
EXTRA SOUNDPROOFING
One Bedroom from $155.00
Two Bedroom from $175.00
RESIDENT MANAGER
383-9438
Ker and Stephenson Limited
385-3411

CONTINENTAL HOUSE
464 LAMPSON
(OFF ESQUIMALT ROAD)
OPENING JUNE 1, 1973
FEATURING: WALL-TO-WALL CARPETS
—EXTRA LARGE BALCONIES
—HYDRO THERAPY POOL
—LARGE SPACIOUS SUITES
—COVERED PARKING
—CONTROLLED ENTRANCE
—CABLEVISION
—SUPERIOR SOUNDPROOFING
1 BEDROOM FROM $145
2 BEDROOMS FROM $175
SORRY NO PETS
CALL 382-2211 OR 383-4911

GRANADA COURT
1233 Fairfield Road
LUXURY BLOCK WITH ALL AMENITIES.
One of each only
One Bedroom $150.00
Two Bedroom $205.00
RESIDENT MANAGER
382-9064
Ker and Stephenson Limited
385-3411

ROSEBANK
3954 CEDAR HILL RD.
Lovely 2 Bdrm., top floor suite with pleasant outlook priced at $195. W-W carpets, drapes. Therapy pool, sauna, hobby room. Large studio available for extra guests. Also, 1-Bdrm. available at $150, June 1, 73.
Contact resident manager or
BROWN BROS. ON BLANSHARD
385-8771 (anytime)

WELLINGTON MANOR
1670 FORT ST.
Lovely spacious 1-bedroom suites in quiet building—resident manager — Gleaming hardwood floors — well heated. Reserve one now. From $130.
BROWN BROS.
ON BLANSHARD
385-8771 (anytime)

OLYMPICS COURT
827 Selkirk St.
ALL UTILITIES SUPPLIED.
FREE PARKING.
ENTRANCES ALL PRIVATE.
BALCONIES EACH SUITE
ONE BEDROOM SUITES $142.00.
RESIDENT MANAGER
382-5586
Ker and Stephenson Limited
385-3411

CASA MONTEGO APT.
1035 Pendergast St.
Fairfield location close to town, park, sea annd shopping.
1 bedroom ste. from $126-$138
Res. Man. 382-6950

MONTE CARLO APT.
1030 Penderfast St.
Bachelor suite $115
Res. Man. 383-9076
G. and O. Holdings 598-1624

NEWTON GARDEN VILLAGE
1738 Newton Street
Near Jubilee Hospital and Simpson-Sears. Indoor swimming pool, large 2 and 3-bedroom apts. Children welcome. $160-$185. Heat, appliances, cablevision and drapes included. NO PETS. June 15 or July 1. 592-7869.

OAKRIDGE HOUSE APARTMENTS
2646 COOK ST.
1-bedroom suite now available to rent. $135. For information call 386-0736.

REASONABLE RENT
A few Bachelors and One-Bedroom suites available now. Deluxe units. Therapeutic pool. Call Resident Manager, 384-1214.
YORK MANOR
121 Rendall St. or
CANADA PERMANENT 382-9191

KIRKCALDY APTS.
575 Marifield off Government
Close to Parliament Buildings and park.
1 bedroom $135
Resident Manager
Mr. Batchelder, 388-6355
Barrington Enterprises Ltd.

ROCKHEIGHTS VILLA
742 LAMPSON STREET
2-bedroom suites available from $155. Excellent bus service to town. Indoor pool. Call Resident Manager, 384-3677.
BELMONT MANAGEMENT LTD.

TUDOR APARTMENTS, 241 COOK Street. Adults. Central location. Close to Beacon Hill park, shopping and bus. 1-bedroom suite, $130. 385-1722 after 6.

SWIFTSURE APARTMENTS
540 Rithet Street
2-bedroom starting $165, bachelor suite $115. No pets. Resident Manager. 385-7375.

OAKLANDS MANOR
Hillside and Cedar Hill Rd.
Elevator — Balconies — Cable TV. De luxe 1-bdrm. suites from $130. Res. Manager, 383-4808 or 386-0266.

BEAUTIFUL BRAND NEW
Spacious 1 and 2 bedrooms.
VERY REASONABLE RENT
383-8746 ABACO REALTY 385-0611

WANTED MIDDLE-AGED TENANT for quiet block near park and hospital. 1 bedroom, main floor, front suite. Available from June 15th. $120. 384-2608.

TWIN HOLLY APARTMENTS, 476 Lampson Street, top floor 2 bedroom, $165. Available June 1st. 385-0215 or 478-8017.

ROCKLAND AREA, NEW 2-BEDroom ground floor apartment. Sorry, no children or pets. $155. 592-4161.

BEACON HILL PARK — VANcouver St., 1-bedroom suite, $130, garage $5. Elderly adults preferred. 382-8947.

HILLSIDE - QUADRA, 1 AND 2 bedroom suites, wall-to-wall, heat, cable, water included. 1 child welcome. No pets. 382-9995.

HILLSIDE-SEARS AREA
Modern apt. offers 2-bdrm at $160. Manager, 384-3291 or Western Homes, 386-3498.

$75 — COMFORTABLE, QUIET, 2 rooms, walking distance to town, available now. Suit older lady. 592-2038.

1 SELF-CONTAINED SUITE, heat and laundry facilities, corner Fairfield and Richmond. 386-0657 or 479-3324.

YVONNE MANOR
2630 Cook Street
1-bedroom suite available for June 1st. For information call 383-5795.

ONE BEDROOM SUITE, PRIvate entrance, large living room, in Victoria West. We pay heat and water. $115. After 6 p.m. 656-3881.

FRONT 2-BEDROOM THIRD floor, $135. Drythurst Apartments. 628 Head St. Esquimalt. 384-2512. Available June 15th. Adults only.

NICE 1-BEDROOM SUITE, $140 includes light, heat, water, cablevision. Adults preferred. 384-5304.

1-BEDROOM SUITE HOT water heat, cable, very quiet, 1 or 2 elderly ladies. $105. 386-9941.

2-BEDROOM APARTMENT close to town, $160 a month. 478-7901.

ROYAL BEACH COURT
1 bedroom suite, available now. 384-2629. 628 Dallas Rd.

$120 — ONE-BEDROOM SUITE. Vacant, Heat, Cablevision. 1239 Park Terrace. Esquimalt 385-2925.

ELMBROOK, TOP FLOOR. large one bedroom, 1475 Fort, $130. 388-9881.

LARGE 1-BEDROOM SUITE, 615 Cook, 382-6551.

MODERN 1 BEDROOM, CLOSE to town. $120, $128, $130. 385-8270.

1-BEDROOM, NEAR NADEN. NO pets. 656-1779, 656-4013.

TO SUBLET, 2 BEDROOM, $115 month. 592-0097.

200 APARTMENTS TO RENT UNFURNISHED

Park Pacific

BROOKSIDE MANOR
Park outlook, quiet location close to Jubilee area. Large de luxe suites.
—Hydrotherapy pool and sauna.
—Exercise room.
—Billiard room, games room.
—Hobby room, workshop.
—Covered parking, 2 elevators.
—Excellent soundproofing.
All suites contain shag carpeting and luxury appointments. For further information call:
BACHELOR $127
ONE BEDROOM $148
TWO BEDROOMS $196
Mr. R. Bowlby
302-2623 Richmond Rd.
598-1121

AQUARIUS APARTMENTS
Park, Ocean and Mountain Views. Close to waterfront and town. Large deluxe suites.
—Hydrotherapy pool and sauna.
—Billiard and games room.
—Hobby room, workshop.
—Covered parking, 2 elevators.
—Excellent sound proofing, double wall insulating, concrete floors.
BACHELOR $122
2 BEDROOM, Immediately $195
1 BEDROOM, den—June 1st. $159
—Courteous resident manager.
All suites contain shag carpeting and luxury appointments.
Call Mr. and Mrs. G. Page, 384-1316. No. 415-215 Oswego.

MT. TOLMIE RIDGE APTS.
Panoramic views, outstanding large suites on a six-acre private park.
—Heated indoor swimming pool.
—Hydrotherapy pool and sauna.
—Billiard room — View lounge.
—Hobby room — Workshop.
—3 elevators — Concrete floors.
—Excellent soundproofing.
—Enclosed parking included.
—Many suites contain two bathrooms and shag carpets.
3 BEDROOM, June 1st. $320
For further information call:
Mr. and Mrs. R. McIndoe
No. 221 — 1900 Mayfair Dr.
598-3821

For details and transportation to view all above suites, call
Mr. R. Bowlby, Prop. Mgr.
598-1121

1660 FORT ST.
KING ARTHUR APTS.
Spacious well-maintained suites
WxW
Near Jubilee
1-bedroom, $145
Resident Caretaker, 384-8544

1791 ROCKLAND AVE.
ROCKLAND HEIGHTS
On transportation. Balconies
Washing facilities each floor.
1-bedroom $145
Resident Caretaker, 388-6349

1678 FORT ST.
ROYAL SOVEREIGN APTS.
FEATURING SAUNA BATH AND ROOFTOP LOUNGE. WxW
(Transportation available)
1 Bedroom, $140
Resident Caretaker, 382-3396

2150 CADBORO BAY RD.
DAYMER APTS.
Close to shops, Jubilee Hospital. On bus line. Heat and cablevision included.
1-bedroom, $120
Contact Ste. 36, 592-1105

1235 BALMORAL ST.
SPRINGRIDGE APTS.
Spacious, spotless suites.
Wall-to-wall, cablevision,
Bachelor, $106
Contact Suite 101, Eves. 382-1742

705 PANDORA
ASCOT APTS.
Comfortable older style 1-bedroom apts. Downtown. Suitable for older couple. Rent $85. Call 384-9335.

A. BERNARD and CO. LTD.
655 Fort 384-9335

CHARTER HOUSE
435 Michigan
384-8923

REGENT TOWERS
415 Michigan
383-6216

All rental Enquiries
WELCOME
Managed By
NORTH WEST TRUST
386-3534

NEW
APARTMENT
BUILDING
1939 LEE AVE.
One block from Jubilee Hospital behind Safeway. Large 1 and 2 bedroom suites. Reserve now for June 1 opening. Whirlpool and sauna. Sorry, no children or pets. Hatley Holdings 598-2258. View by appointment, 598-2258.

BOWKER MANOR
2233 BOWKER AVE.
Luxury carpeted suites, located in Oak Bay with all the latest conveniences, near bus, shops and Willows Beach, all utilities included.
bachelor suite $125
1-bedrooms from $140
2-bedroom at $185
Call 384-2426 or 382-0356.

CAIRN VILLA
Beautiful parklike setting, all modern conveniences, 1 and 2-bedroom suites situated at Lampson and Old Esquimalt Rd. at Hightock Cairn Park. Mature child welcome. For further information call manageress, Mrs. Wood, 383-3239 or 598-2764.

Nottingham Court
1635 Cook Street
NEW DELUXE APARTMENT
Now renting—1 and 2—bedroom suites. Constructed to C.M.H.C. standards. Includes recreation room and workshop areas. Adults only. Resident Manager, 388-9251.

PARKSIDE PLACE
Immediate possession. Modern 2-bedroom apartment. Self contained, laundry room. Includes all appliances. 10 minutes from downtown. Swimming pool. Balcony. Soundproof. Couples only. No pets. Only two left from $165. Call 386-0070.

GLENACRES APARTMENT
1023 Esquimalt Rd.
Resident Manager 384-3897
Luxury 2 bedroom apartments with seaview. $170 to $175. 1 bedroom $130. No children or pets.

WEDGEWOOD TERRACE
1655 CHAMBERS
Lge 1 bedroom suites, W-W carpet. From $140. Cable, heat, and laundry included. Adults, no pets. Resident Manager, 382-0982.

CARLYLE APTS.
230 Oswego, 592-9516
1 bedroom suites $120 to $135
Cablevision, drapes, intercom, balconies, etc. Parliament Bldgs. area. Adults. No pets.

MODERN BACHELOR SUITE, large livingroom, bed alcove, heat and water supplied. Share modern bath. Single lady only. James Bay. $75. 382-0017.

JUNE 1, LOVELY BEDROOM and den, pool, sauna, etc. Mature. No children or pets. $165. 1830 Fern St. 385-0201.

BACHELOR SUITES FROM $89-$98. Working people only. 425 Wilson Street, Victoria West. 385-0877.

OLYMPIC VIEW
1160 ESQUIMALT RD.
2 bedroom suite $165
Resident Manager, 384-9121

CORDON PLACE
1550 Richmond Ave.
Large deluxe 1-bedroom suite in new block. Jubilee area. 385-7872.

1-BEDROOM APARTMENT, brand new, private entrance, close to K-Mart. All utilities included. $140. 477-4953.

TIDELINE APTS.
1470 Dallas
SORRY, NO VACANCIES
Resident Manager, 382-5851

200 APARTMENTS TO RENT UNFURNISHED

PRINCESS LOUISE APTS.
310 Roberts Street, 1 and 2-bedroom suites. Available June 1. 386-7455

1 BEDROOM APARTMENT BUNgalows in 4-plex. Front and back entrances. Close-in. Central Park. $100. 477-6319.

JUNE FIRST. NEAR WOODwards. One bedroom. Complete with cable, heat, water, parking. 1006 Tolmie. $125. 383-8307.

MODERN BACHELOR SUITE, fireplace, utilities included, $125, own entrance, Saanich. 652-3494.

SMALL SUITE, HEAT, LIGHT and water included; Gorge area, $90. 382-6715.

1-BEDROOM SUITE, OIL STOVE, $75. Apply 1811 Forrest Road.

1-BEDROOM $130 COLWOOD—Langford, no pets. 477-2548.

$95. BACHELOR SUITE ON BUS route in Fairfield. 383-1015.

201 APARTMENTS TO RENT FURNISHED

VISITORS
THE
ROYAL SCOT
425 QUEBEC
This new apartment bldg. offers: Fully furnished 1-BR suites — Color TV, shag carpets, linen, dishes, laundry facilities, indoor pool, whirlpool, sauna, games room, underground parking.
Managers:
Mr. and Mrs. G. Arnold
Phone 385-3543
OCEAN PROP. MANAGEMENT

AVAILABLE NOW
$150 — Esquimalt, close in, ground floor, 4½ rm. (2 Bedrms.), rugs with heat and main furniture and Elect. fridge and range supplied. Hot water, cablevision hookup. (4-Pce. bath). Sorry no children or pets.
Dickie Agencies Ltd.
919 Fort Off. 382-4312
Res. Mgr. 382-6848

AVAILABLE NOW
$140—Fairfield, close in. Ground floor, 4½ Rm., 2-Bdrm. Apt. with heat and main furniture: rugs, drapes, etc. And Elec. fridge and range supplied. 4-Pce. bath. Sorry no children or pets.
Dickie Agencies Ltd.
919 Fort, Off. 382-4312
Eve. 477-4662

SCOTT APARTMENTS
CORNER DOUGLAS-HILLSIDE
Bachelor and 1 bedroom suites. Excellent location, heat, cablevision, etc. Very suitable retired persons. Good bus service to town. Rent from $75. Call Resident Manager, 382-1221.
BELMONT MANAGEMENT LTD.

AVAILABLE NOW
$135, Esquimalt, close in, 3½ rooms, 4-piece bath, electric fridge and range, plus main furniture. Cablevision hook-up, heat, hot water, laundry, drapes. No pets. Dickie Agencies, 382-4312 or Res. Manager, 382-6848.

LARGE FURNISHED 1-BEDroom apartment, private entrance, charming 4-apartment home, Rockland and Oak Bay, on bus, near hospital, $165. 383-0176.

OAKLANDS MANOR
Hillside and Cedar Hill Rd.
Elevator — Balconies — Cable TV. De luxe 1-bdrm. suites from $135. Res. Manager, 383-4808 or 386-0266.

CLEAN ONE BEDROOM; CABLE, heat, water included, $115. Laundry facilities. 1479 Fort Street. 479-2792.

MODERN BACHELOR SUITE, semi-private bath, all utilities, free parking. Lady only. Cook and Burdette, $70 a month. 384-7302.

2-ROOM SUITE WITH FIREplace close to parliament buildings. No children or pets, $95. 598-4172 after 5.

SUNNY, LUXURIOUS APARTment, fireplace, TV, close to sea and shopping, available immediately. 598-3266.

$85 — COMFORTABLE, QUIET, 2 rooms, walking distance to town. Available now. Suit older lady. 592-2038.

MODERN STUDIO-TYPE UNIT, everything supplied. Close in, covered parking. Michelangelo. 1158 Yates. 386-0112, 386-2812.

BRIGHT SUNNY 1-BEDROOM suite, private entrance, close to town and ocean, quiet working people please. 382-0477.

CLOSE TO BUILDINGS 3 ROOMS, 2½ rooms, 1 room. $125, $95 and $60. Everything included. Adults. 243 Kingston. Visit 2-5.

TWO ROOMS AND DEN, NICELY equipped, automatic heat, hot water, cablevision, $85. 507 Simcoe. 383-5823.

GIRL, 25-35, TO SHARE SPAcious townhouse with professional girl, own bedroom Small child acceptable. 477-1788.

RESPECTABLE YOUNG MAN, 20-25, to share 2-bedroom apartment. 384-2190 till 10:30 Sunday; 5-7 p.m. weekdays.

MODERN BACHELOR SUITE, fireplace, utilities included, $125. Own entrance. Saanich. 652-3494.

AT BEACON HILL FORT AVAlon. Bus. Weekly or monthly rates. 383-5459.

1-BEDROOM BASEMENT SUITE, close in, non-smoker. All found. $95. 382-2863 after 6 p.m.

$135 1 BEDROOM, WARM, water, heat, Estevan Shopping area, available June 1, 592-7579.

1-BEDROOM SELF CONTAINED utilities included. $110. 385-3724 or apply 1001 North Park Street.

LARGE 1-BEDROOM SUITE, $130, inclusive. Available immediately. 382-0408.

1 LARGE BEDROOM SUITE available now. No pets. Phone 592-6330 after 5.

PANDORA — FERNWOOD. COMfortable 2 room suite. Self contained. Fireplace $95. 386-6936.

DELUXE BACHELOR AND 1-bedroom suites fully furnished, $135 to $160. 1940 Fort, 592-9516.

LARGE UPPER 3 ROOM SUITE. Fairfield, quiet adults. $130. 385-1740 after 4.

3-ROOM SUITE IN QUIET HOME. Middle-aged couple or single girl for June 1st. $120. Phone 384-1876.

BEAUTIFUL WATERFRONT, 1 and 2 bedrooms. Reasonable rent. 384-0428. 912 Selkirk. 385-0611.

MODERN 1-BEDROOM APARTment to sublet July and August, near Universities, 592-0197.

PARTLY FURNISHED SUITE, $85 a month, everything included. Contact Dave 385-5330.

MODERN 1-BEDRROM SUITE. Nicely furnished. $155. Phone 477-2101.

SIMPSONS-SEARS, 1-BEDROOM basement suite, $90. 382-5364.

BACHELOR SUITE, $85, COOK and Bay. 383-1840.

202 APARTMENT FURNITURE TO RENT

RENT
or
RENT TO
OWN
385-2435
INDIVIDUAL ROOMS OR ROOM GROUPS, TVs AND STEREOS, MAIS FURNITURE 1821 COOK
Three Rooms from
$30 per month
STANDARD FURNITURE
382-5111
Immediate Delivery

RENT OR RENT TO OWN AN Easy twin tub washer at BUTLER BROTHERS (ACROSS FROM THE BAY) 1720 Douglas 385-3832

203 APARTMENTS WANTED

FURNISHED SUITE OR ROOM and board wanted immediately within walking distance of Royal Oak Business Centre for working girl. 386-7362.

206 DUPLEXES TO RENT

SIDNEY, 3-BEDROOM, NO BASEMENT, stove and fridge. Nearly new. $195. 384-2016 or 384-8227.

JAMES BAY UPPER DUPLEX, very clean, $135. 477-5687 6-8 p.m.

206 DUPLEXES TO RENT

Montreal Trust
1065 FORT ST. 386-2111

FAIRFIELD AREA
New side-by-side duplex — quality construction, 1,350 sq. ft. — 3 bedrooms, 1½ bathrooms — Available June 1, 1973. $270.

JAMES BAY
Near Parliament Bldgs.—Recently decorated 2 BR sxs duplex with basement. New fridge and stove. Carpeting. No chdn and no pets. $175 per mo.
BOORMAN INVESTMENT CO. LTD.
1111 Government St. 386-9212

SEAVIEW, GORGE AREA, 2-bedroom, fridge and stove supplied, all utilities, $225 per month. Mature couples only, may be seen Saturday morning between 10 and 1 p.m. at 919 Forshaw or phone 592-2883 after 5 p.m.

CLEAN 3-BEDROOM SIDE BY side duplex. Living room with fireplace, full basement, drive-in garage. In Esquimalt, close to all amenities. June 1 possession. $175. 598-5267, 7-9 a.m., 5-8 p.m.

IMMEDIATELY AVAILABLE June first, upper duplex, 1-bedroom, 1 sitting room for rent, included everything except gas. $125. 383-3186, after 6 p.m.

LAKEHILL: MODERN SIDE-BYside duplex, 3 bedrooms, rumpus room, fridge and stove included, $240 month. Available July 1st. Fenced in back yard. 384-6558.

OAK BAY NEAR BEACH. SPAcious lower duplex. Living, dining, fireplace, 3 bedrooms, 1½ baths, etc. basement. Carpeted. $280 including utilities. 592-0731.

ATTRACTIVE REDECORATED upper duplex. Close to everything. Includes fridge, stove, curtains and carpets. 1 bedroom. $140. Available June 1st. 598-4397.

BRAND NEW SXS OVERLOOKing Gorge and park. 3-bedroom, large dining room and living room, full basement, $218 month. 388-9233.

1-BEDROOM UPPER SUITE, stove and fridge, heated, $95. Bachelor preferred. Apply 1044 Pandora.

JULY 1ST. MODERN 2-BEDroom, spacious. Lansdowne School area. Married couple. Baby welcome $155. 598-4060 after 4 p.m.

SPARKLING NEW 3 BEDROOMS, 1½ bathrooms, washer, dryer. Adults. Parklike surroundings $225. 382-6027.

NEAR NEW DUPLEX. UNIVERsity area. 2 bedrooms. Full basement. Wall to wall carpet. $195. Available immediately. 592-6622.

MODERN 1-BEDROOM LOWER duplex, heat and water included. Available June 1. $125 per month. 479-7530.

2 BEDROOM UPPER, GORGE waterfront, wall-to-wall carpet, fridge and stove, 1 small child welcome. $165. 388-6794.

1020 CATHERINE. UPSTAIRS, 5 rooms, lowest rent. Reliable persons. Open.

207 DUPLEXES WANTED TO RENT

YOUNG WORKING COUPLE seek 2-bedroom lower duplex or small house, Maximum $130. Utilities included. 598-5349.

RESPONSIBLE WORKING GIRLS require 2 or 3-bedroom apartment, Fairfield or James Bay. 384-8284 after 6:30 p.m.

2 BEDROOM FOR JUNE 15 OR 30. 382-5063.

210 HOUSES TO RENT UNFURNISHED

UNIVERSITY GARDEN HOMES. Spacious 2 or 3-bedroom family townhouses, 1½ bathrooms, rumpus room opening onto an acre of lawn. Carport, sundeck, inner court. Heat, hot water, drapes, cablevision, appliances included. No pets. $215 and $240. 386-6235.

SPACIOUS EXECUTIVE HOME, 3 bedrooms, kitchen with coloured appliances. 2 bathrooms, large sundeck, rumpus and game rooms with bar facilities. Beautiful grounds. View of Olympics. Available July 1 with lease. $275. 382-3941.

SOUTH OAK BAY.
Immaculate 2 bedroom home plus 3rd in full basement, living room with fireplace. Large modern kitchen, stove and fridge included. $225. Available June 1st. For appointment call Mrs. Chesshire, 592-2431.

BRAND NEW TOWNHOUSE
3 bedrooms, 2 bathrooms, including new fridge and stove. Large shag carpeted living room, full basement. Location Village Park complex. 3987 Gordon Head Rd., 592-1331.

PORTAGE INLET, NEW 3-BEDroom 1600 square foot rancher, double carport, shag carpet, large sundeck. $250 includes water, cable and gardening. 479-6475 or 383-6323 answering service.

New Executive Home, 4 bedrooms, den, rumpus room, 2 sun decks. Short shag carpeting throughout. Available August 1st.
P. R. BROWN and SONS, LTD.
762 Fort Street 385-3435

GORDON HEAD-UNIVERSITY area, 3 plus bedrooms, close to school, recreation, and transport. Available immediately to December. $225 or furnished $250. 477-4972.

4 BEDROOMS, LIVING ROOM, dining room, den, 2 bathrooms, utilities, Oak Bay Avenue, $275 per month, includes hot water heat, and hot water. 658-8751 evenings.

3-BEDROOM DELUXE TOWNhouse, Gordon Head area, range and refrigerator included, sauna and swimming pool, full basement. $275. 383-4911.

BRAND NEW 3-BEDROOM house in Colwood, wall-to-wall. Available June 1st. $215. 478-5640, 382-3621.

NEWLY DECORATED 3-BEDroom house wired for range and dryer, $195 per month. 152 Sims. 382-1464.

2-3 BEDROOM HOME — ELECtric stove, oil heat. Young family preferred. Woolco area. $160. 383-8054.

IN TOWN, 2-BEDROOM, FRIDGE, stove, near everything. $130. Older couple preferred. No children. 385-8439 after 7 p.m.

2-BEDROOM HOME, OAK BAY, available July 1st. References. 598-4950.

1-BEDROOM, FIREPLACE, garage, fridge and stove, $135. Immediate possession. 479-8041.

3 BEDROOM HOUSE PEMbroke-Fort. $165 a month. 384-0718 after 5.

LARGE COUNTRY HOME, ELK Lake area, available July 1st. $220. Victoria Press Box 374.

JUBILEE AREA, 2-BEDROOM, no basement, large utility shed, available June 1st, $169. 383-3545.

COLWOOD, 3 BEDROOM HOUSE, oil heat, fireplace, close to schools. $185. 478-3848.

SMALL, 2-BEDROOM, OLDER house Fernwood district. 478-6272.

CLEAN 3 BEDROOM, NO BASEment, 2740 5th Street. $185.

LARGE HOUSE TO SHARE WITH 4 others. 382-9767.

211 HOUSES TO RENT FURNISHED

GORGE-TILLICUM — Charming 2 BR home in immaculate condition. Full basement. Avail June 1. $200 pcd mo. Sorry no children.
BOORMAN INVESTMENT CO. LTD.
1111 Government St. — 386-9212

FOR MONTH OF JULY, WELL furnished 2-bedroom home in delightful secluded area in Oak Bay, prefer middle aged or older couple, no pets. Reply Victoria Press Box 424.

3-BEDROOM HOME COMPLETEly furnished, available for July and August or part. 479-6176.

SHARE 3-BEDROOM HOUSE plus board, $95. 382-7918.

212 HOUSES WANTED TO RENT

COUPLE WITH TWO CHILDREN wish to rent older type house in James Bay or Esquimalt area. Phone 656-3432.

WANTED IN VICTOR

240 BUSINESS OPPORTUNITIES

FAMILY BAKERY
Just listed—ideal for man-and-wife team, or competent baker-pastry cook. Well-established, profitable operation, fully equipped and catering to steady, regular family-type customers. You can make money here. Call me for details. ALAN U. POTTER, BROWN BROS. ON BLANSHARD, 385-8771 (anytime.)

FOR THE SMALL INVESTOR
—or ideal branch operation—Card and Candle Shop. Very attractive premises, well-located in busy shopping area, with good lease. Excellent potential. A real opportunity. Owner's other interests force sale. Asking only $5,000 plus stock. ALAN U. POTTER, BROWN BROS. ON BLANSHARD, 385-8871 (anytime).

CUSTOM BUILT MOTEL
Ultra-modern — due to open June 15th. 40 units, plus manager's accommodation. The latest in design, decor, materials and craftsmanship have been used to ensure a pleasant and comfortable atmosphere for the travelling public. A quiet, convenient location "close in." This would make an ideal family business. The price is very attractive and reasonable terms can be arranged. To discuss this motel in detail and in strict confidence, please phone Vaughn Thompson at M. P. TELLIER SECURITIES LTD. 386-7551 or res: 658-8541.

Boarding Kennels Reduced Price $59,950 — Terms
Perfect business for ambitious couple who love animals, all in A-1 condition. Space for 28 dogs and 16 cats in automatically heated controlled buildings. Lovely 2-bedroom full basement home for the owners plus a sep. guest cottage for friends or help. All this on over 2 acres of secluded country. Property, Good terms available. (M.L.S.) 384-6004 AL VICKERS 385-3435 P. R. BROWN and SONS LTD.

COURTNEY MOTEL
14 UNITS
12 kitchen and 2 sleeping units plus 2-bedroom owner suite, close to fishing and skiing—a winter and summer playground. This is a chance to cash in on and enjoy an expanding tourist area. Full price $155,000.
For further information contact
Joyce Miller 592-6212
John Morry 592-9770
The Royal Trust Company 384-8001 anytime.

HOTEL
Located in the most strategic location in the city, this hotel offers tremendous future potential. No liquor outlet. For details contact:
LARRY WAGNER 386-3231 Block Bros. Realty

FAMILY BUSINESS
An excellent opportunity for a family experienced in retail merchandising. A well-established shop in prime customer traffic location, dealing in gourmet kitchen utensils and specialties. High volume of sales, good income, leased premises. Business and fixtures for sale at $11,000. Stock extra. Can be financed. Step right up and step right in.
KEN MANN, 385-9741
J. A. Henderson Realty Ltd.

8 RENTALS ON 4½ ACRES
Prime property in Nanaimo. Rental income from 8 self-contained units with lots of room for expansion. Central location, adjoining river and park. Excellent apartment site. Full price $129,000. Contact Fred Westnedge, c-o Nanaimo Realty Co. Ltd., Box 518, Nanaimo, B.C. or phone 754-2311 or eves. 754-2670.

CAN YOU COOK?
We have an excellent small restaurant in a good shopping area for sale of $25,000 and a Fish and Chip shop for $19,500. Both are well established businesses and show a good profit with excellent development potential. Ideally suited to man and wife operation. Call MARG or GLEN McGREGOR, 384-8001, or res. 477-3675. The Royal Trust Co.

LAUNDROMATS
Carlton's Cleaning Plants. Located in Shelbourne and Town and Country Shopping Centres. Priced below replacement cost and must be sold now. Call collect Jim McIntosh, 684-5494.
Pender Rlty., 682-1851

WATERFRONT RESORT
Fabulous waterfront trailer park and cabins. A marvellous way of life—and what a location—right in the heart of fantastic fishing and hunting area. Full price $120,000. Further particulars call GLEN McGREGOR, 384-8001 or Res. 477-3675. The Royal Trust Co.

DO YOU HAVE A MEDIUM SIZE MOTEL
TRADE your equity on a large FULLY MODERN HOTEL with LOUNGE AND DINING FACILITIES. Special situation makes this possible. Contact:
JOHN B. SHAVER
Investors Syndicate Realty Ltd.
620 Broughton 386-7721

ESTABLISHED BARBER SHOP
Barber shop in growing community showing excellent return. Call for list of chattels etc. MLS.
385-7761 385-6262
Scott Kendrew
D. F. Hanley Agencies Ltd.

ON DOUGLAS STREET
Electronic and instrument repairs, sales and service is the nature of this business, plus great potential for Hi-Fi sales. Excellent location, good parking. The price of $14,000 includes the business, stock and fixtures. For more details call EARLE TABOR at 388-6231, Island Pacific Realty.

SOOKE REALTY LTD.
MRS. GOLDIE
642-5426
Interior decorating business. Showing excellent returns in rapidly growing community. Health forces sale.

LOCAL BUSINESS
Well established, profitable local business is offered for sale. Owner retiring. Excellent opportunity for family operation. Purchasers shoud be prepared to invest $100,000. Call GLEN McGREGOR, 384-8001 or Res. 477-3675. The Royal Trust Co.

HAIRDRESSERS
Community style shop for sale. Low overhead and excellent clientele makes this a business worth investigating. Call MARG or GLEN McGREGOR, 384-8001, res. 477-3675. The Royal Trust Co.

TAXI BUSINESS
Showing excellent return with good contracts. Company owned radios. Financial statement available. Owner selling for health reasons. Priced at only $13,000. MLS.
BILL McCARTER 592-3970
J. A. Henderson Rlty. Ltd. 385-9741

PRIVATE
4 Bay — High volume service station in the Duncan area for lease. For information phone Don Brown, 382-7224; after 6 p.m. 477-1461.

DISTRIBUTORS WANTED. NEW hottest plastic item, beverage holder for cars. Write to D-G-L Manufacturer, P. O. Box 248, Loretteville, P. Q. Canada.

SERVICE STATION FOR SALE by owner, includes 2 houses and warehouse, 4 miles south of Duncan on Island Highway. $90,000. 112-743-2542.

DUNCAN RESTAURANT, MAIN street. Excellent food, 35 years. Volume $195,000. H. W. Dickie Ltd. 746-5171.

4 VENDING MACHINES
3 cigarette, 1 candy, located and operating. 746-7865 Duncan.

GEORGE DEVLIN
Real Estate Consultant
635 Humboldt 385-2725

240 BUSINESS OPPORTUNITIES

RESTAURANT
Exclusive listing—best buy in town. Profit and loss statement available. Low rent, long lease. High traffic area.
388-4271 THE ZIEGLERS 592-1768
J. H. Whittome and Co. Ltd.

LAUNDROMAT, $14,900
18 washers, 6 large dryers, extractor, etc., good location. Ideal side business. For more information phone: FREDDY STARKE, 388-6231 or 479-3866. Island Pacific Realty.

TRANSPORTATION COMPANY
For Sale 112-749-3481.

241 BUSINESS OPPORTUNITIES WANTED

WE HAVE CASH AND PAPER equity for high yield apartment, motel or suitable business in $400,000 range. Principals only. Victoria Press, Box 390.

244 REVENUE PROPERTY

SMALL APARTMENT ALMOST NEW NO VACANCIES
Attractive five-suite apartment in desirable area — treed property — spacious suites, carpeted throughout, modern appliances, auto hot water heat — separate laundry room. No rental problems— the equity in your home may be enough to purchase this attractive block priced at $79,500. For details, contact
DON CLARK
MIKE RUSSELL
388-5451 (24 hours)
NATIONAL TRUST

42 SUITES JAMES BAY NEW
15 2-bedroom, 11 1-bedroom, 10 1-bedroom with den, 6 bachelor. Quiet and convenient location, dishwashers in all but bachelor suites. Sauna and swirlpool, games room, controlled entrance, balconies, deluxe suites. Conservative statement shows over 10% on invested capital of $160,000 cash to 35-year first mortgage. Financial statement available for inspection by seriously interested parties.
D. F. Hanley Agencies Ltd.
388-4294 JAN RUDIAK 477-9336

6 SUITES
Smart stucco apartment with 1 two-bedroom suite — 5 one-bedroom suites plus one sitting room. Good storage area, outside entrances and showing good return. MLS. $69,500.
AND
11 SUITES
Older apartment with 11 one-bedroom suites. The building is located close to Quadra and Bay and shows a net income before mtge. payments of $8,386. Price $79,500. MLS. Call for complete information.
388-4271 RICK KINNIS 477-9394
J. H. Whittome and Co. Ltd.

NEW DUPLEX
3 Large Bedrooms, 2 Bathrooms. Stoves and no-frost Fridges. Heavy-duty Washers and Dryers. Drapes. Double sinks. Beautifully carpeted throughout. Double parking each side. Overlooking Gorge Golf Course. Living room, dining room, kitchen, utility room and storage room. 40-Gallon Cascade hot water tanks. Excellent building with kiln-dried truss roof. $49,000. Take over $40,000 mortgage, 9% int. Payments $336 p.m.
384-7474 Geoff Hodgson 383-7115
Ettema Realty Ltd. 1802 Cook St.

REVENUE JAMES BAY $29,900
8 light housekeeping rooms, presently showing an 18.5 per cent return on equity for owner. Solid older conversion in good shape. Call now for details. MLS.
385-7761 or 385-6262
SCOTT KENDREW
D. F. Hanley Agencies Ltd.

Commercial Building
CLOSE TO TOWN AND COUNTRY
Concrete constucted block building in prime rental area. 8 offices and 4 warehouses — 83% of rentals are on good leases. Little management required. The lot is approximately 16,000 sq. ft. leaving ample room for expansion. Priced at a firm $179,000 with good financing available. MLS.
388-4271 RICK KINNIS 477-9394
J. H. Whittome and Co. Ltd.

NEW PRICE QUALITY FOURPLEX $34,500
Four one-bedroom suites in a pleasant area in Esquimalt, each equipped with a stove and fridge. Well maintained and on a corner lot. The revenue is $5,400 per year. A good revenue property. For further information call
J. F. COLWELL
384-8126 592-9828
PEMBERTON, HOLMES LTD.

DUPLEX — R-3 ZONED
Excellent apartment zoned holding property on a 54x150 lot plus good revenue or home and revenue. Up and down duplex has 2 bedrooms each plus extra living accommodation and 2-piece bath in full basement. Located only one block from Dallas Road and 4 blocks to Beacon Hill Park. Asking: $36,500. B. JOHNSON, 386-1341.
W. MICHAELS 24-hr. service
JACK MEARS
OAK BAY REALTY LTD.
1686 HILLSIDE AVE.

S X $ DUPLEX
Less than one year old, in the city on a dead-end st. Two bedrooms, living and dining rooms, w-w throughout. Main floor utilities — full basements with r.i. baths, utility rooms, etc. Designed for additional living accommodation. Asking $44,500. For more information, call REG SCHUMAKER at BROWN BROS. ON BLANSHARD, 385-8771, or res. 385-2829.

GORGE REVENUE
This excellent property consists of 5 renting units, 3 bathrooms, 2 kitchens and a full basement is situated on one of the quietest streets in Gorge area. Total gross revenue is $4020. P.A. and can be increased with little imagination. This is one of the best revenue property available on today's market. So hurry on this one. Ken Pureval 478-5561 (24 hrs.)
BLOCK BROS. REALTY LTD.

LANSDOWNE REVENUE
Immaculate family home with a fireplace in the Living Room, 3 Bedrooms, 4-piece bath, fully plastered. Large legal 1-Bedroom suite in FHC basement. Call CHRIS GREIG, 382-1130 or 388-6231, Island Pacific Realty Ltd.

JUST LISTED
Exceptional 5-suite Apt. Block on Oak Bay Avenue. Not a conversion. Can be purchased with as little as $10,000 down. We accept trades so $10,000 equity in your home will handle. Full price $75,000. Exclusive listing by Don Jones, City Trust, 383-4141 or Res. 598-1353.

LOOKING FOR A GOOD INVESTMENT?
Then call me about this 1.45 acres with 3 apartments, store and other revenue buildings located in the Gulf Islands. For this and other Gulf Island properties call ANNE PERRY, 386-3231, Block Bros. Realty.

HILLSIDE AREA $31,500
2 BRs each side, fireplace, nice yard, very close to amenities. See this today with MARGARET BRIDGER, 386-6321 or 388-5868. Homefinders, Wall and Redekop Realty Ltd.

DUPLEXED OLDER HOUSE, Esquimalt: up and down 1 bdrm stes., sep. ent., $200 revenue, F.P. $21,500 firm. Call Bob Carter, 384-9941, Brown Bros. Blanshard, 385-8771 (anytime).

SIDE BY SIDE DUPLEX, Craigflower Rd., good rental location. Price $20,500 or open to offers. Owner. 478-4479.

244 REVENUE PROPERTY

REST HOME TWO 60 x 132 SEWERED LOTS
Very good older type home suitable for guests. Home is in A1 condition with new wiring, plumbing, oil heating. Full basement. This property could be very valuable for something else as is consists of 15,840 feet of property. Owner would consider low down payment to a reliable party. ML 4027. Full price $59,000.

ROOMING HOME 507-509 SIMCOE
Drive by but do not disturb owner. Older type rooming home showing good return. $25,000 cash down payment and balance to owner on easy terms. (ML 4031) Full price $75,000. Call:
HAROLD WARE
385-7721 598-4358 (Res.)
GARDNER REALTY LTD.

NEW DUPLEX LANGFORD
Three BR either side WW carpet in all rooms double wall separates each side. Full easily developed basement. Ideal way to live rent free and beat inflation. $47,000. Trades accepted. Bob Paul, BLOCK BROS. REALTY LTD.

R3 ZONING
on this duplex located at the corner of Fort St. and Fern. 2 Bdrms. each suite. For appt to view and further information call Heather Gammon 386-7737 or 478-2607
Tuffrey and Mills Realty Ltd.

SIDNEY 30 SUITES
4 years old, elevator, laundries on each floor, covered parking. Convenient location near shopping and Marinas. Fully rented to good tenants. $385,000. 386-1508.

JUBILEE — 4 PLEX $38,000
LOOKING FOR ONE SHOWING AN EXCELLENT RETURN? I'VE GOT IT. CALL BETTY SPEED, 382-7631 or OLYMPIC REALTY LTD., 385-5741.

245 REVENUE PROPERTIES WANTED

REQUIRE 4 TO 8-SUITE REVENUE PROPERTY FOR CLIENT WHO HAS JUST SOLD HIS BUSINESS. CAN PAY CASH IF YOU HAVE SUCH A PROPERTY FOR SALE PLEASE CALL JIM ALLAN, 386-2955 OR RES. 592-2867, MAYFAIR REALTY.

I NEED IMMEDIATELY A GOOD 20 TO 25 SUITE APARTMENT BLOCK — PREFERRABLY IN THE JAMES BAY AREA.
SHOULD YOU HAVE SUCH A PROPERTY — PLEASE CALL:
IRA FREEDMAN OF
JACK MEARS
OAK BAY REALTY LTD.
386-2291 or 592-0511

FOUR-PLEX WANTED
I have two clients looking for a three or four-plex in Oak Bay or Fairfield. Preferably not a conversion but any good properties would be considered. DON JONES at 383-4141, CITY TRUST or 598-1353.

PRIVATE WANTED, SIDE BY side duplex. 479-2413.

247 COMMERCIAL OR INDUSTRIAL PROPERTIES

COMMERCIAL - BUILDINGS DOWNTOWN
1—Solid brick construction with considerable updating done in 1971. Total of over 27,000 sq. ft. of floor space, with freight elevator. Presently rented as combination of offices, shops and storage. Excellent situation here for somebody willing to develop upper two floors to realize full potential. Good financing available on asking price of $165,000.
2—Single storey building of 7200 sq. ft. with mezzanine, on 14,400 sq. ft. of property, used as combination of retail, repair and storage space. Ample parking. Owner needs to expand so must sell. Can be purchased in conjunction with No. 1 to give ½-acre of property. Asking $150,000.
3—BURNSIDE AREA 9300 sq. ft. zoned light industrial, with frontage on Douglas Street, presently comprising 2 stores, warehouse and parking lot. Good development opportunity here. Asking $125,000.
For further information on any of the above properties, please call—
DAVID BILLINGHAM
BAYSHORE REALTY LTD.
512 Fort Street 388-6424

WOODWORKERS, PLUMBERS, WELDERS
Small manufacturers, etc. If you require a fine shop, light industrial zoned, call now. Delightful living quarters included. These properties are as scarce as hens' teeth. The elderly vendor has made his dollars, now it could be your turn. $49,900 full price. BRUCE McILROY, 384-8001. The Royal Oak Trust Co.

PRIME WAREHOUSE FOR SALE
Check the following:
23,800 sq. ft. concrete block — 19 ceiling.
41,000 sq. ft. blacktop.
66,000 sq. ft. property.
2400 sq. ft. office space.
On railroad trackage.
Within 1½ miles of City Centre.
For more details call VICTOR M. SMITH 382-9191. Canada Permanent.

SIDNEY $15,500
50x30' lot with exceptionally well maintained 2-bedroom house. Only 1 block from Beacon Avenue. For more information call:
John Bruce 656-3928
Res. 656-2023 Or 592-7576
Sidney Realty Ltd.

BURNSIDE E.
14,300 sq. ft. of ideal commercial property. Near Douglas and Burnside. Contact Wil Wilson, 384-9335, 477-4328.
A BERNARD and CO. LTD.
655 FORT ST. 384-9335

COMMERCIAL BUILDING
On a 60' lot, paved parking frontage, small living quarters. Main rd. in busy area, 8-mi. circle. Asking $27,500 — try your trade. Mrs. Fraser or Mr. Simons — 385-8784.
Douglas Realty Ltd.

ASKE HOLDINGS LTD.
Company requires commercial lots, big or small, with our without buildings. Please call 656-1162.

BUSINESS FOR SALE

PRIVATE $23,000 OPEN HOUSE
SAT.-SUN., 1-5 P.M.
Douglas to McKenzie, turn left, go to Glanford, turn right on Glanford, then left to
568 BROADWAY
$500 down, I will finance balance at 9½% over 25 years. Nicely treed, quiet, good area, near schools and park. Two bdrms., large master bdrm., with walk-in closet, large kitchen. FP in large lr. Phone 382-4872, 386-7571.

UNIVERSITY AREA 7 Years Old $57,500
4 bedrooms, 4 bathrooms, den with fireplace, sunken living room with fireplace, separate dining room, bright large kitchen with eating area and sliding glass doors to very large sun deck. Rec. room and separate office or study. This is a beautiful family home ideally located close to University, racquet club, golf club, shopping, schools and transportation. See it right away with Meryle and Ches Hays. 477-8324.
Royal Trust Co. 384-8001

CADBORO BAY REALTY
Homes in the Carboro Bay, Gordon Head, University area. Phone 477-9511.

250 HOUSES FOR SALE

Montreal Trust

JAMES BAY BY THE SEA
This newly renovated older model home is situated close to the beach, Beacon Hill Park and the Government Buildings. There are 4 spacious bedrooms, large living room with fireplace, family style kitchen with eating area, 3-piece bath, full basement with O.O.M. Heat. The lot's large with room for garden. The property has duplex potential and at the asking price of only $24,900 . . . Don't miss seeing it. M.L.S.
386-2111 LEON JICKLING 384-8669

ESQUIMALT 3 BEDROOMS
Charm, character, quality and sparkle are all found in this 10-year-old beauty in popular Rockheights. Bright living room and "L" dining room with hardwood floors, convenient eating area in kitchen, large 4-pce. bathroom and spacious 22x15 rec room—real family home. Manicured lot with delightful patio. A pleasure to show. M.L.S. $45,000.
HAZEL RAVENHILL
386-2111 598-1381

NORTH OAK BAY $39,900
Immaculate family home in popular area—large living room, separate dining room, 2 bedrooms plus really terrific recreation room. Drive in garage—good-sized lot—Let me show you today! M.L.S.
HAZEL RAVENHILL
386-2111 598-1381

SIMPSONS-SEARS AREA FULL PRICE $31,900
Don't miss looking at this immaculate 18-year-old 2 or 3 bedroom full basement home at 1652 Oakland Avenue. Wall-to-wall carpet in hall, living room and 2 bedrooms. Sliding glass doors from one bedroom to nice sun deck, nice bright kitchen with plenty of built-ins. Full high basement with drive-in garage, nice rumpus room or extra bedroom. Work shop, 4-pce. bathroom on main floor and 2-pce. in basement. Home and lot are just immaculate. Must be seen. Please call
386-2111 BUD FORBES 652-2950

HANDY LOCATION EXTRA LIVING SPACE
Immaculate home fully developed up and down. Large living room with fireplace, spacious kitchen, 3 bedrooms and bathroom. Completely finished recreation area, bedroom and full bathroom down. Nothing to do but move in and enjoy. Asking $33,900. M.L.S. Please call anytime.
MIKE McKENNA
386-2111 592-3611

SIMPSONS SEARS RETIREMENT OR STARTER
This is a cute little no step bungalow that has 3 bedrooms, nice living room with fireplace, large kitchen and a 3-pce. bath. The lot is level, landscaped and borders on a rear land. Good value here at only $20,500. For details and to view please call
LEON JICKLING
386-2111 384-8669

SIMPSON SEARS AREA BEST BUY HOME
1652 OAKLAND ST.
A spotless 2 or 3 bedroom home with wall to wall carpet over hardwood in living room, halls and bedrooms. With 4-pce. bath and a 2-pce. in the full high basement. The bedroom has sliding doors to a spacious and secluded sundeck. "EXTRA BONUS" is the inclusion of the fridge, stove, washer, dryer, and drapes in the purchase price. A well landscaped lot and an easy-care home. Move in and relax for full price of $31,900. Phone me now.
NEIL RAWNSLEY
386-2111 384-7380

"YOUR FAMILY DESERVES THIS FINER HOME IN BROADMEAD"
Ideal for 3 or 4 children because there are 4 bedrooms including the huge master with its own 4-pce. bath. Entertain the grownups in the large living room plus private den, while the children enjoy the family room downstairs and the teenagers take off for the 24x24 rec. room over the double garage. This should be the answer to your every need. Quality built by a craftsman priced at $64,900 with easy terms. Call
386-2111 ROY KAISER 477-6813

WATER VIEW
Privacy and beauty plus 1.08 acres. 5 bedrooms, 2 baths, large living room and dining room, kitchen and rec. room, all the comforts of a great place to call your own. Full basement. Fruit trees. Purchase price of $79,000 INCLUDES: fridge, stove, washer, dryer, nook furniture, mirror in living room, chandelier in dining room. Full car garage, and on-and on. See it with
386-2111 BUD FORBES 652-2950

HENRY BITTERMAN LTD.
2700 Government 386-29.1
SAVE . . . $ $ $ . . . HUNDREDS
Our Commission—only 4%
4% 4% 4% 4% 4% 4% 4% 4%

RETIREMENT Wide open views 20 years old $18,900
One bedroom on main floor and two unfinished bedrooms in daylight basement. Cosy living Rm. with fireplace. Oil-fired hot water heating with radiators. Separate attached garage. Area of new homes with bus at the door. Would also suit small family. Terms available.
Eric A. Macfadyen
386-2971 Res. 382-8748

"GOODE" LISTINGS

$35,500 FAIRFIELD BEAUTIES
Well-kept garden, fish pond, greenhouse with tomato plants. A real bargain — Spotless home. Act fast.

$39,500 PICTURESQUE
5 minutes city centre, immaculate home, sunken living room, floor to ceiling rock fireplace, gold carpet. Looks like a million dollars. Don't miss seeing this one.

$42,500 10 FRUIT TREES
Beautiful sea views— Mt. Baker. Quality built home. Superior construction, treed lot. 166' frontage. Worthy of your inspection.

$46,500 5 BEDROOMS
1700 sq. ft. ideal family living. Beautiful trees and seclusion. Many extras. Handy for Hillside Shopping.

$79,500 UPLANDS COLONIAL
Seeing is believing — Most magnificent home. Tremendous value. All offers seriously considered for quick sale.

THE ABOVE "GOODE" LISTINGS CAN BE SEE TODAY CALL US NOW
388-9158 598-1379
CLARENCE S. GOODE REALTY

LANGFORD 2 BEDROOMS
Modern, stucco bungalow, spotless throughout, with gleaming maple floors. Cheerful living Rm with feature panelled wall. Kitchen with dinette. Plbd. for washer and wired for dryer. 2 good bedrooms with 4-pce. bath. Lot 70x200. Excellent for gardening. Only $21,900. Ph. Morris Lund, 388-6407 or 479-6688. K. P. Jensen Realty.

DULEX IN THE ROCKLAND AVE. AREA. Just listed, this up and down character property would be ideal for retired couple who want a quality suite and revenue. Some seaviews and seclusion. An extra lot is available for the contractor type buyer. $67,000. Jim Ranson, Charman Pacific Realty 385-9765 or 479-5910.

3-BEDROOM HOUSE FOR $19,500. 1160 North Park St. 388-5654.

250 HOUSES FOR SALE

A. BERNARD and CO. LTD.
655 FORT ST. 384-9335

LAKE HILL
4-Bedroom — 3 Bathrooms — in Lake living and dining room with raised hearth fireplace — Dining Area and dishwasher in the bright kitchen — Rec. Room — sun deck — carport and garage — Space for trailer — Situated on a cul-de-sac close to schools and bus. (MLS)
ASKING $38,500
Madge or Don Robbins
384-9335, 592-7641 Res.

FAIRFIELD
Extra large living room and dining room, nice hardwood floors, granite firepace. Family size kitchen with lots of eating area. Den, full bathroom and good sized bedroom, all on the main floor. The upstairs has 3 bedrooms and bathroom. All this in popular Fairfield, close to schools, stores and bus at your door. Priced at (MLS)
$29,900
To View Call:
Ron McConnan 384-9335, 383-8526

FAIRFIELD
Older full basement bungalow, in area of well kept homes. Bright living room with fireplace, dining room, hardwood floors. Two good size bedrooms. Electric kitchen. Oil heat, separate garage. A good starter or retirement. (MLS 4388).
ASKING $29,500
Wil Wilson, 384-9335, 477-4328 res.

MAYFAIR DRIVE FANTASTIC VIEW SECLUSION
½ acre of paradise. 6-year-old custom built home with all the amenities for gracious living. 2 or 3 bedrooms (could be 4), 2 sundecks, 2 fireplaces, Patio. Lower level could be a lovely self-contained In-Law suite. (MLS)
ASKING $87,500
Madge or Don Robbins
384-9335, 592-7641 Res.

WATERFRONT 10 MILE POINT (16x32 HEATED POOL)
This immaculate 4-bedroom EXECUTIVE HOME on treed waterfront lot, offers a SUPERLATIVE unobstructed VIEW OVER Cadboro Bay.
An ideal two-level family home featuring a large bright entrance hall — two bedrooms on main level — 4-pce bath. Spacious and bright living room — guest-sized dining room.
Unique spiral staircase from entrance leads to lower level which consists of 22x16 rec. room with fireplace — 2 bedrooms — and 4-pce bath. Separate laundry room — workshop area. All of this plus 16x32 heated swimming pool — spacious sun deck and easily cared for lot.
This is an outstanding home offering fantastic views plus seclusion.
$63,900
Wil Wilson, 384-9335, 477-4328 Res.

Western HOMES Ltd.
817 Fort St. 386-3494

$23,500.00
TILLICUM AREA — GOOD HOLDING PROPERTY presently rented. 3 bedrooms, with possible development in attic. Full basement, nicely fenced in backyard. Carport.
BILL WILSON
386-3494

The Finest Ingredients!
Quality construction, panoramic views, spacious and gracious rooms, are all artistically blended to make this a ONCE in a LIFETIME home. Beautiful entertainment size sunken living room with white marble fireplace, large dining room, family kitchen with built-in stove and dishwasher. Family room off has sliding glass doors to large VIEW sundeck. 5 BR or 3 plus in-law suite. SO MUCH for only $51,900. Intercom, drapes, 1800 sq. ft. finished on main. 1350 on ground level. SEEING IS BELIEVING. To view this FANTASTIC MLS listing phone
Terry Eden
479-1528 or 386-3494

HENRY BITTERMAN LTD.
2700 Government 386-29.1
SAVE . . . $ $ $ . . . HUNDREDS
Our Commission—only 4%
4% 4% 4% 4% 4% 4% 4% 4%

3-BDRM.—SIDNEY
Nearly new—full basement. Landscaped—mint condition. Good value and terms. $29,900.

SxS DUPLEX
In Sooke—3 bedrooms each. Large lot—1½ baths each.

FAIRFIELD REVENUE
5 Units—under $40,000. Live in or not—good area.

GLANFORD—STARTER
H.W. heat—Large kitchen — Fireplace—Full basement. As low as $500 down. Full price $18,900
BLAIR SCOTT
386-2971 478-5912

COLWOOD LAKE
2928 DEBORAH PLACE $32,900
2421 MARLENE DRIVE $32,200
2838 HAGEL ROAD $34,300
THESE NEW HOMES ARE THE LAST REMAINING IN OUR PRESENT DEVELOPMENT OF TWENTY HOMES AT COLWOOD LAKE. ALL ARE 3-BEDROOM, FULL BASEMENT HOMES, WITH DINING ROOM, 1 OR 1½ BATHS, 3 PIECE ROUGH-IN IN BASEMENT, ON A QUIET STREET IN A CONTROLLED DEVELOPMENT AREA.
for information or appointment please call
RIDLEY BROS.
DEVELOPMENT CO. LTD.
478-1721 388-9597

BY BUILDER
New home Brentwood area, 3 bedroom, 1½ bathrooms, wall-to-wall carpeting, custom cabinets, full basement with roughed in bath. Area of new homes on quiet street. Treed lot. Asking $32,900. Frank Gruber Construction, 652-2473.

250 HOUSES FOR SALE

SSC
SWINERTON, STEWART CLARK LTD.
1318 Blanshard 385-2481

PARKLANDS SECLUDED BEAUTY
Almost new and a home of character. Large living room with bay window and slate hearth fireplace. Restfull 10x10 dine rm. Large bright cabinet kitchen with lots of counter space. Very secluded sundeck. Three nice bedrms. with very large master bedrm en suite. Full high basement with large finished recreation room and extra space for whatever. Quiet lot with some trees. Built by a master craftsman. Terms. Only $41,000. Ken Walters — anytime 385-2481.

LANGFORD ALMOST NEW
Large family home consisting of living room, dining room, 3 Bdrms. and 4-Pce. bath. Full basement, $27,500. D. OKKER—EVES. 478-4501.

LANGFORD
SEMI-DETACHED HOMES. ALMOST NEW! 3 BEDROOMS — 2 BATHROOMS — IMMEDIATE POSSESSION. TERMS! TERMS!! TERMS!!! FULL PRICE $20,000.
D. OKKER—Eves. 478-4501
R. GREEN 384-9755

CHOICE UPLANDS AREA
AN OPPORTUNITY FOR PROFESSIONAL PEOPLE — LOW DOWN PAYMENT POSSIBLE AND LOW INTEREST RATE ON BALANCE. With 2,700 sq. ft. of excellent family accommodation. The master bedroom is a special feature en suite with bathroom, dressing room, study and sundeck with distant seaview. Basement activity centre is another feature. Large enclosed patio area. Space for pool. Lots of parking. First time on the market. Most FAVORABLE TERMS available from owner at better than prime mortgage rates. Asking $75,000. MLS. Please call Mr. Custance, 385-2481.

National Trust
SINCE 1898
2 OFFICES
HILLSIDE SHOPPING CENTRE
386-2961 or
DOWNTOWN, 1280 DOUGLAS
388-5451

$24,900
Well located in a good residential area off Foul Bay Road, this attractive 2-BR home is in excellent condition throughout. For appointment to view call:
ENA OR KELLY NEMETH
Off: 386-2961 Res: 477-4641

OAKLANDS
A 2-BR full basement home of superior construction and in beautiful condition. Fruit trees, vegetable garden, decorative shrubs and flowers compliment this excellent property. For appointment to view call:
KELLY OR ENA NEMETH
Off: 386-2961 Res: 477-4641

ESQUIMALT DUPLEX
An attractive 3-BR home and a 1-BR, revenue unit in excellent condition throughout. Separate garage-workshop on the large well located lot. This property may be ideal for you. Call for appointment to view.
PRICE $44,900
KELLY OR ENA NEMETH
386-2961 or 477-4641

CLOSE TO TOWN AND COUNTRY
Three-bedroom family home with family room, large kitchen-dining, full high basement, extra parking. Convenient to all amenities. Asking $30,900.
I. G. LIDSTONE
477-6450 388-5451

HILL TOP QUIET
Sensible, versatile, quality family home. This is not an old conversion, but a solidly built spacious home in tip-top condition. Living rm. 15x20 with fireplace, full dining, two big bdrms. and a roomy kitchen with plenty of room for family meals. Sliding doors to attractive covered deck. Downstairs is fully developed with large rumpus or family room, an extra bdrm. and a three-pce. bath. Wired for W-D, hot water, oil heat, easy care lot make this an outstanding buy for a family and the plan is ideal for in-laws or visitors. Lot is 60x142 and location is set apart from this busy world with beautiful oaks and wide views from your own quiet hill-top. See it soon, it won't last long! Phone Humphrey Golby, 592-6730, or J. A. Henderson Realty Ltd., 385-9741.

NEW HOMES BY BUILDER
2 new 3-bedroom homes under construction in lovely treed area on quiet street. Many plus features including fireplaces, shag carpet, ensuite, sundeck, basement area for future development and much more! Excellent N.H.A. financing available at 9 per cent. These homes are priced from $33,845 direct from the builder: Don't delay, call Dan Penman today at
KASAPI CONST. CO. LTD.
386-6191 evgs. 479-7382

2937 QUADRA 5 Rooms Plus 3-Room Suite
Drive by — See this excellent stucco home and suite — Phone to see over, a fine 2-bedroom plan on main floor with 4-pce bathroom. 3-room suite with bathrooms up. Part basement. Full price $27,900. Call Herb Hodgson, 382-3835; Gordon Thomas, 383-0668; office 384-7128. Douglas Hawkes Ltd.

ALRIGHT BUILDERS LTD.
479-1160
We build your home or cottage anywhere on Vancouver Island. Land and Mortgage funds available.

ROCKLAND
$70,000 — A delightful secluded setting — A charming Tudor home with character. Call PETER NASH at 598-3321, Jack Mears Oak Bay Realty Ltd.

B.C. LAND AND INSURANCE AGENCY LTD.
922 Government 385-5535

PRIVATE SALE
Drive by 2583 Prior St. 2 or 3-bedroom home with separate living accommodation in basement. Asking $21,500, easy financing. Handyman special. New wiring, copper plumbing, good furnace about 2 years ago. 383-3590.

LOOKING FOR NEW HOME IN Sidney with 3, possibly 4 bedrooms, wall to wall shag carpeting throughout, roughed-in plumbing in full basement, 2 sundecks. For more information call 656-3543.

BRENTWOOD
Near water, schools, stores. A family home of about 1400 sq. ft. Fireplace, broadloom, garage, extra parking. Very different. Middle 30's. Private. 656-5174.

250 HOUSES FOR SALE

P.R.B.
P. R. BROWN AND SONS LTD.

Luxury Home
Designed to take full advantage of the picturesque surroundings and built by a master tradesman. Over 1900 sq. ft. of superb 3-year-old home with a 19x15 living room and 12x12 dining room — wall-to-wall carpeting. Stone fireplace with raised hearth fireplace, beamed ceilings and view of the garden. Ultra modern kitchen and expansive adjacent family room with brick fireplace, luxurious wall-to-wall floor covering, rosewood panelling and built-in speaker system. 3 bedrooms and 3 bathrooms with one bedroom and a bathroom in a separate wing of the house. A superior home with excellent design and floor plan with more than meets the eye at $59,800.
385-3435 JOHN EVANS 477-4452
—P.R.B.—

Gordon Head
In an area of newer homes. Lovely spacious 4-bedroom home completely developed on both levels. Featuring 2 slate finished fireplaces, 15x12 master bedroom with ensuite, wrap around sundeck, etc. See this quality built home situated in a very desireable area. Asking $52,900. MLS.
TED HUEBNER
385-3435 477-5164
—P.R.B.—

KEEP COOL IN THIS HIGH VIEW HOME DONCASTER DR.
Has three bedrooms; 1½ baths; a good buy at $36,900. View with: MLS.
STAN WINTERBOTTOM
385-3485 598-2253
—P.R.B.—

Dear Little Charmer
SOUTH OAK BAY
—2 good bedrooms
—Built-in sideboard in DR.
—Granite fireplace
—Full basement
—Updated services
—Separate garage
—New roof
—Lovely, lovely garden!
NEW LISTED
$28,500
385-3435 MRS. MUSTERS
—P.R.B.—

$22,900
Off Begbie. 2 bedroom well renovated home. Ideal retirement or starter. Modern kitchen. Living room has a fireplace and wall-to-wall shag carpet. It even has a separate tiled dining room. It's small but you'll like it. Call now for details.
ROY ANDERSON
385-3435 477-5057
—P.R.B.—
P. R. Brown and Sons, Ltd., 763 Fort St., Victoria, B.C.

OLYMPIC REALTY LTD.
385-5741

OPEN HOUSE
28th - 29th MAY
513 BURNSIDE ROAD WEST
3-Bedroom split-level. 1800 sq. ft. of finished living area, double carport, interesting sundeck, stove, fridge, washer, dryer, almost new carpet and drapes. Vendors anxious to sell and will accept any reasonable offer. Call BETTY SPEED, 385-5741 or 382-7631.

CAREY ROAD
2 Bedrooms, full basement, automatic oil heat, large lot. Asking $13,900. M.L.S. Call ELLWOOD NAULT, 385-5741 or 388-4150.

COBBLE HILL
Under construction on large 100x200 corner lot — a large 2-bedroom, full basement home with good sized living room and dining room and eating area, in kitchen. Large sundeck, in a super area. Only $26,900 completed. Call LILIAN McLEOD, 598-5446 or 385-5741.

COLWOOD EXECUTIVE $35,500
An architect's touch has made this 3-bedroom full basement home into a real beauty. Only 4 years old, it has a beamed ceiling in dining room, teak eating area in dream kitchen, quality rugs, throughout, slate hearth on living room fireplace and a large sundeck overlooks a beautiful professionally landscaped garden. MLS. Hurry on this new listing. Call LILIAN McLEOD, 598-5446 or 385-5741.

TRY YOUR LOW DOWN
If you are a young couple with kids, you will love the 3 BRs. and above-ground recreation room. Expensive wall-to-wall throughout. Large kitchen, utility room, with washer and dryer, high cement basement and separate garage. Close to schools and shopping.

250 HOUSES FOR SALE

D. F. HANLEY AGENCIES LTD.
3293 DOUGLAS ST.
385-7761
OR
3021 SHAKESPEARE ST.
388-4294

BROADMEAD SEA VIEW

BRAND NEW, $43,500; high sunny location, LARGE COST AND BEAM, de luxe 3-bdrm. DREAM HOUSE. 2 4-PCE. BATHRMS., many extras. MLS. MABEL CRACK at 658-8594 res. or 385-7761 24 hrs.

—D.F.H.—

CUTE COSY CONVENIENT

For those starting or retiring this no step bungalow could be your answer. Situated on a large lot on a bus route and close to shops and schools. The house contains 2 bedrms., living rm. with fireplace and a kitchen with eating area. All utilities are modern and the asking price is $23,500. Phone CHUCK ANDREWS at 385-7761 for further details.

—D.F.H.—

FAIRFIELD 4 Bedrooms

This immaculate well kept old charmer features 4 bedrms., separate dining rm. with beamed ceilings and built-in china cabinets. Spacious kitchen with eating area. Separate garage situated on large fenced lot with several fruit trees. Asking $33,500. MLS. More details, call 385-7761, JOHN BARTON.

—D.F.H.—

Sea and Mountain VIEWS 4 BEDROOMS 1.7 ACRES

Living rm. and dining rm. have w-w carpet and offer spectacular views. Bright spacious kitchen with laundry facilities around the corner. Full basement with finished bedroom and 3-pce. bath. All this on 1.7 acres for only $39,500. MLS.
385-7761 385-6262
SCOTT KENDREW

—D.F.H.—

METCHOSIN 3 BEDROOMS $34,500

Immaculate is the only way to describe this 3-year-old home. Situated in a first class area and landscaped to perfection. The master bedroom has a TEXAS SIZED walk-in closet and ensuite plumbing. Living room with fireplace and dining "L." Enchanting kitchen with eating area. Full high basement. This will sell quickly. "HURRY." MLS.
385-7761 478-6476
BILL CARNEGIE
"The Working Man's Realtor"

—D.F.H.—

AT $27,900 GOING! GOING!

It's not gone yet — but that's because this is a

NEW LISTING

First time on the market in over 15 years and its senior citizen owners are sorry to have to start apartment living. But for you, it's an opportunity to invest in a winner.

The privacy of the back garden is unbelievable and if you have a green thumb, you will appreciate the mature shrubs, fishpond and 20'x40' greenhouse containing a giant sweet-grape vine that yields about 150 lbs. per year.

By the way, there's an immaculate 2-bedroom home with main floor landing room and full basement.

Location is tops! Only 3 blocks to U.V.I. or K-Mart and on a bus route.

Call JACK CLOVER Now at 385-7761 before going, going becomes GONE

—D.F.H.—

NEW-SIDNEY

A three-bedroom, 1½-bath, full bsmt. home located on a corner lot is available for immediate possession. Asking $32,900, this home features w-w carpeting, sundeck, roughed-in plumbing down plus a very pleasing exterior. To view or discuss trades, terms, etc., call BILL KNOWLES at 385-7761 24 hrs.

—D.F.H.—

4 BEDROOMS QUIET QUADRA

Terrific family home on quiet street, yet close to all conveniences. W-W carpeted L.R., D.R. and hall. Large sundeck off D.R. Kitchen includes fridge, stove and dishwasher. 3 Bdrms (master w-w), 4-pce. bath. Full basement with 4th bdrm. fully finished rec room with bar and 2nd bath. Intercom system. Small lot for easy care. Make us an offer on asking price of $39,500.

SHEILA PEPIN
385-7761 or 479-2101

—D.F.H.—

More for your Money

Even your friendly finance man can't top this buy. 4 Bedrooms, full basement, new floors and lots of cupboards in a bright, cheery kitchen. A drive-in garage and separate workshop for dad. This home is close in with low taxes. Beautifully kept and priced right at $25,900. It must be sold. To view please call JOHN WATERMAN at 478-2255 or 385-7761 24 hours.

—D.F.H.—

HIGH LOCATION ESQUIMALT $31,800

Only 11 years old, 3 bedrooms, full basement. Living room with floor-to-ceiling fireplace. At this price it really good buy. Attached garage and room for more development in the full high basement. To view call:

388-4294 M. HAMILTON 382-0894

—D.F.H.—

GREAT! BIG! HUGE!

And then there is more. If you are in need of a large family home this is it. In-line living and dining room with fireplace in both and W-W in living rm. 4 large bedrooms all on main floor plus 4-pce. vanity bath. Large undeveloped upstairs for 2 or 3 more bedrooms. Full high cement bsmt. OOM furnace, copper plumbing and 100 amp. service. All this for $21,900. MLS.
PAT BARBER or BOB CARBY
386-2911
Homefinders Wall and Redekop Realty Ltd.

250 HOUSES FOR SALE

WHITTOME'S
4520 West Saanich Rd.
Royal Oak Branch
479-1667

ROCKLAND AREA MODERN 4 BEDRM. $48,500

Built on a SMALL but EXQUISITELY LANDSCAPED lot, WELL BUILT of cement block which is INSULATING and BUG-PROOF. SPACIOUS living room with big fireplace with expensive brass and glass fire door. Huge mirrors add charm, lovely diningroom overlooks BIG patio and TERRIFIC garden (all fenced). Knotty Pine kitchen with GARBURATOR, utility room and powder room. Furnace rm. and workshop. Drive-in garage with LOTS of storage. FOUR lovely big bedrooms up. This exceptional home will be available on Jan. 1st when the owners are leaving the country, but they will PAY RENT until then. IDEAL retirement home; (One bedroom is used as DEN). One as misc. room. Requires several hrs. for appointment to view.

JOHN BISHOP
479-1667 RES.: 656-2308

BRENTWOOD 6770 Woodward Dr.

"Be the first" to enjoy country living in this most attractive brand new home situated on a 84'x100' sewered lot in a new area of fine homes near Butchart Gardens. Drive-by — 'phone for more details and appointment to view — "all offers considered."

479-1667 CATHY ATKINS 479-5427
479-1667 EDITH GUTEMAR 385-0808

LARGE GARDEN

Located in Marigold Area. This newly decorated roomy 2 Bedroom Stucco home is an ideal buy for the young or retired. Spacious in-line LR and DR with W-W carpeting. Bright, Elec. kitchen and 4-pce bath. Fenced-in Garden, good soil and fruit trees. 6-ft. high basmt for workshop and storage. Some furniture and appliances available. Immediate occupancy needed.
479-1667 EDITH GUTEMAR 385-0808

Fisherman's Retreat

20 Acres River Front property. Small modern home. Duncan area. Steelhead fishing in season, trout fishing, seclusion and tranquility; truly a fisherman's dream setting. Asking $58,000. MLS.
479-1667 DON ROURKE 479-6730

VIEW ACREAGE ON 3 MI. CIRCLE

Comfortable 2 BR home on over 1 acre property with beautiful views of Portage Inlet. Several outbuildings suitable for stock or Dog Kennels; asking $37,900.
DON ANDERSON or BRIAN BROWN
479-1667 386-1234

ESPECIALLY

for the family wanting a 3 BR older home. Bright L.R. and D.R. with pretty leaded windows. Family kitchen for round the table gathering. 2 extra BR's, tilt and bath in basmt. Good yard and close to everything. Asking $27,400.
386-1234 BRIAN BROWN 479-1667

J. H. Whittome and Co. Ltd.,
Royal Oak Branch

BLOCK BROS
3636 SHELBOURNE
477-1841
MON.-FRI., 9 a.m. - 8 p.m.
SAT. 9 a.m. - 5 p.m.

UNIVERSITY HEIGHTS

Three bdrm. family home. Lovely living and dining rooms. Full high basement with separate entrance. Only 5 yrs. old, located on quiet street. Price $37,500. Fred Jackson, 477-1841 or 477-2537.

CADBORO BAY

A splendid property and beautiful home with every feature and asset you could wish. Swimming pool, sauna, and steam room. Property right on beach. Beautiful view. (MLS) Mr. A. H. Page, 477-1841 or 382-9983.

LANGFORD $21,500

Immaculate 2-bedroom home with large cabinet kitchen and spacious living room. Automatic H.W. heat. Separate garage. Close to schools and stores. See this well kept home immediately. Eric Cardy, 477-1841 or 592-2204.

Montague
1028 BLANSHARD 384-9318

Grosvenor-Hillside

Charming L.R. with fireplace. Oak floors under moss green, wall-to-wall carpet. Spacious dining room. 2 large bedrooms on main. 2 bedrooms and terrific rec. room with bar down. M.L.S. Price $32,900. To view please call Art Meuger — res. 598-5062 or 384-9318.

Bachelor Special Drive by 2547 PRIOR

Good size living room with wall-to wall carpet. New 4-pce. bathroom. Galley-type kitchen. One bedroom. Basement and porches require a little work. Lot size 50x100. Price $16,900 — open to offers. To view please call Art Meuger, — res. 598-5062 or 384-9318.

C. J. McLEOD REALTY LTD.,
2230 OAK BAY AVE.,
598-4567

PROSPECT LAKE
WATERFRONT
SUMMER FUN
WINTER COMFORT

Buy now and enjoy the summer in this lovely 3-bedroom, modern home right by the lake, and only twenty minutes to town. The style is Tudor, dark beams and white plaster. Bright and airy with a peaceful outlook over the lake. Parklike setting with lawns running down to your own dock. Sundeck and patio for secluded outdoor living. Close to golf, riding and schools. $52,500. MLS. Call now to see this impressive home. Mrs. McLeod or Mrs. Watson, 598-4567.

HOMES - HOMES
For Sale

John Jenkins
Margaret Bridger

Have listings in:
Broadmead
Cordova Bay
Blenkinsop
Gordon Head
Oak Bay
Fairfield-Ross Bay
Langford
Also revenue properties — Duplexes

CALL ONE OF US NOW WITH YOUR REQUIREMENTS

Telephone 386-8321 or 388-5868
Homefinders, Wall and Redekop Realty Ltd.

250 HOUSES FOR SALE

JACK MEARS
OAK BAY REALTY LTD.
"The Professional People"
Coast to Coast
Real Estate Service

2194 OAK BAY 598-3321
201-727 JOHNSON 386-2291
HILLSIDE PLAZA 386-1341

UPLANDS EXCLUSIVE
Beautiful ranch-style residence on a quiet street in Uplands, this modern home will provide the fortunate purchaser with gracious living at a reasonable price. Carpetted throughout, it provides:
—Over 2,230 square feet on the main floor
—A finished basement
—Four bedrooms
—Two bathrooms
—Panelled den with fireplace
—Recreation room with wet bar and fireplace
—Large kitchen with dining nook and attached utility room
—Attractive living room and dining room
Viewing by appointment through PAT STYLES at 598-3321.

ROCKLAND — $70,000
A delightful secluded setting — A charming Tudor home with character. Call PETER NASH at 598-3321.

UPLANDS
A home for executive living. Spacious rooms, expensively decorated. Large living room with fireplace including dining area, 2½ bathrooms. Knotty pine kitchen, 3 bedrooms — a lovely family home. MLS For further information please call RUTH BENNETT at 598-3321.

OAK BAY
SECONDS FROM THE SEA
Spacious well finished up and down duplex. Main floor has separate living room, dining room, both with fireplaces. 2 bedrooms, 1 with fireplace. This could be used as in-law suite with the adjoining bathroom and kitchenette. Also full separate bathroom and kitchen. Large sundeck off kitchen. Secluded yard. Upper floor has large rooms, living room, dining room with sundeck, 2 bedrooms, full bathroom and kitchen. Basement includes 2 rooms plus ½ bathroom, partly finished rumpus room. Utility. For further information please call RUTH BENNETT at 598-3321.

OAK BAY SPECIAL
2 bedroom, living room, separate dining room. A delightful retirement home at a very moderate price. Please contact W. A. "BILL" MOHR or HAROLD WHILEY at 598-3321.

CHARMING OAK BAY BUNGALOW — $41,900.00
Two bedrooms and den, with rumpus room down. 1½ baths. Large living-dining room in line, compact modern kitchen with breakfast room. Small easy-care lot on Uplands slope — walking distance to everything. Drive-in garage at rear with extra parking space from lane. This will not last long. Call us now to view:
CONNIE O'REGAN 386-1341 or 477-4231
JO ANN HOPPE 598-3321 or 477-6441

FAIRFIELD-GONZALES AREA
This handsome home has everything the modern young family executive desires. Tall bright living room with fireplace. Large dining room with sliding glass doors to 15'x20' fully-enclosed patio used year round. Beautiful family kitchen with entrance off to a second sundeck. Three bedrooms, possible fourth down. 28'x13' family room with fireplace built-in bookshelves and excellent study area fully panelled. W to W broadloom over hardwood throughout except kitchen and bedrooms. Custom built 1,400 sq. ft. Tri-level for owner 12 years ago, offered at $57,900.
B. JOHNSON, 24-hour service
W. MICHAELS 386-1341

FAIRFIELD BY-THE-SEA
Over 1,500 sq. ft. on main floor, plus complete in-law suite with separate entrance. Large sunken carpeted living room with colored stone fireplace. Three bedrooms with many built-in commodities. Kitchen area 9'x15' with eating area off and built-in washer and dryer. This home has many extras too numerous to mention. Fully enclosed back yard with floodlit 20x30 swimming pool with complete heating and filtering system. Priced at $47,900. For more details please call:
B. JOHNSON 386-1341
W. MICHAELS (24 hour service)

HILLSIDE-FERNWOOD
SPIC AND SPAN AND SPACIOUS
Good family home. Large sunny fireplaced living room. Super-sized bright kitchen. Two roomy bedrooms on main floor plus two upstairs. Large sundeck. In-law suite. Good revenue or—holding property. Zoned R3. $39,900. Call:
FRED MORGAN 386-2291 anytime

EXCELLENT OPPORTUNITY
Close in — busy street, but offering spacious accommodation to the home decorator. New roof, plumbed washer and dryer, two baths and four bedrooms. Excellent revenue possibilities with duplex zoned 62.5'x97 lot. At $27,500. Ti view call:
EIEANOR RUSSELL or MARKIE MUNN 386-2291 anytime.

WANT A ROOF OVER YOUR HEAD?
The roof is new — the furnace is too — but the space between is old. If you're good at fixing and have imagination this house might do for you. It's wired for 100 and the bath is inside so what more can you ask. It is solid and quaint and easy to heat, I'm told it's never cold. So if you want 3 bedrooms and a large lot, give us a call to view. $16,500. Call:
EDNA VLIET or
PHYLLIS CAMPBELL.
386-2291 anytime.

SUBURBS
A pretty stucco bungalow in Glen Lake area that boasts 3 nice bedrooms in a quiet neighborhood. An ideal area for children to grow in. Spacious front room—delightful kitchen with good-sized eating area — large, large lot and all fenced—see it and love it. $25,900. Well worth the price. Call:
PHYLLIS CAMPBELL or
EDNA VLIET, 386-2291 anytime.

Investors
SYNDICATE REALTY LIMITED
620 Broughton St. 386-7721

HIGH TATTERSAL

Just listed this fine home located in a very desirable residential area, with seclusion, privacy and panoramic views. There's a large living room with fireplace, dining room with sliding glass doors to lovely secluded patio. Two large bedrooms. In basement there's a 3rd bedroom or den and large rumpus room, etc. MLS
Price $44,900
For further information and appt. to view, call Leo Pigeri or Evan Williams, 386-7721, Anytime.

BAY & FERNWOOD AREA

Less than $1000 down will put you into this three bedroom home on a small easy care lot located in a convenient area. On the asking price of $12,900 the payments are better than rent. Start building up your equity. Call now.
BOB CARBY or PAT BARBER
386-2911
Homefinders Wall and Redekop Realty Ltd.

BY BUILDER
5—3 bedroom homes now under construction on Hartsdale Road across from Langford Lake off Goldstream Ave. Buy now and choose your own colours. Full price $31,500-$31,900. Good financing available. Phone H. Blake, 383-4372.

SIDNEY
New 2-bedroom bungalow, full basement, sewers. New area. Low down payment. Builder, $27,300. 656-5216.

250 HOUSES FOR SALE

HENDERSON REALTY

WE BUY, SELL AND TRADE 385-9741 ANYTIME.

COLWOOD

SAFE FOR YOUR FAMILY
QUIET FOR YOU
An attractive lge. (1235 sq. ft.) modern stucco home—3 bedrooms — master has lge. 3 pce. en suite plus 4-pce. bath—extra lge. family kitchen with sundeck—carpeted living and dining rooms—the high bsmt. has a lge. comfortable rec. room—lge. 75x150 ft. lot wooded area—ideal location, close to schools. Price of $32,900, will bring a smile to your budget with good financing available.
385-9741 JACK MOEN 658-5448

SOUTH SIDNEY

BIG, BRIGHT AND BEAUTIFUL
Only after inspection will you appreciate the tremendous value and spacious development in this home. Note—lge. "L" shaped living and dining rooms—huge sundeck and sunroom—bright cabinet kitchen—3 lovely bedrooms—4-pce. bath—full bright bsmt. has 4th lge. bedroom or den—2-pce. bath—a workshop area and a fantastic 19x23 ft. rec. room with fireplace and bar—an adjoining big 4 space carport—located on an attractive level landscaped lot with a green house. Best of all the price is a modest $36,900 with financing to suit.
385-9741 JACK MOEN 658-5448

DESIRABLE MAPLEWOOD

A most attractive no-step home that is shiny, spotless and positively in top condition. A lovely lge. living rm. with fireplace, a dining rm.—two comfortable bedrooms, 4-pce. bath, a storage rm. and bright cabinet kitchen. A beautiful level lot, oodles of shrubs —roses, etc. Separate garage with paved driveway. Shall not last at only $26,900.
385-9741 JACK MOEN 658-5448

CLOVERDALE AREA

Near shopping, school, transportation. Large lot with many fruit trees. 21x11 living room. Large kitchen, utility room. 2 bedrooms on main floor, third bedroom, rec. room, workshop in high dry basement. Easy financing. Asking $24,500. MLS.
BILL McCARTER 592-3970

WATCH THE SHIPS

Immaculate 3-bedroom home on nicely landscaped lot. Living room is 17x13 with w-w, fireplace and picture window looking across Royal Roads to Victoria, and the Straits. Large kitchen with eating area; 2 bedrooms and 4-pce bath on main floor. Downstairs is a lovely rec. room with fireplace, a bedroom and 2-pce. bath. Asking $43,500. MLS.
BILL McCARTER 592-3970

UPLANDS

Beautiful ½ - acre lot. Living room 16 x 21, sandstone fireplace, baywindow. Entertainment size dining room with sliding doors to secluded sundeck, sunroom. Family sized kitchen, den with built-in book shelves. Master bedroom with dressing room and 3-pce bath ensuite. Utility room and 4-pce bath complete the main floor. Upstairs are 4 large bedrooms and 4-pce. bath. Full basement contains (14.6x21) rec. room with fireplace. This charming family home is located on a quiet Uplands street. Price is $69,000. MLS
BILL McCARTER 592-3970

COLWOOD LAKE

Just completed, sparkling 3 bdrm. home on a beautiful treed lot near the golf course. Almost 1,200 sq. ft. of family living. Living room has attractive fireplace feature wall. Dng. rm. with sliding doors to large sundeck. Cabinet kitchen with large eating area. W-W throughout. 1½ baths. Full cement basement. Good financing available. Asking $34,500.
BILL McCARTER 592-3970

WHITTOME'S
706 FORT ST. 388-4221

ZIEGLER'S

Goldstream Area — all new houses! 3 bedrms — 2 bathrms — 2 floor-to-ceiling fireplaces — in law suite — wall-to-wall carpets — lots of space. Small stucco bldg. at the rear. Carport. $39,000.
—Brand new! 3 bdrms — en suite plumbing — large living rm-dining rm — wall-to-wall carpet. Roughed-in plumbing down. $35,000.
388-4271 THE ZIEGLERS 592-1768

OAK BAY

Large and lovely—4 bedrms, 2 bathrms, basement. The living rm. with fireplace has a sun rm. and entertainment size dining rm. off it. A large den with fireplace on the main floor; also, the kitchen is so large it could easily be converted to contain a family rm. Utilities on main. 2 of the bedrms are 21 ft. long. All this on ½ acre! $59,900.
388-4271 THE ZIEGLERS 592-1768

METCHOSIN

Enjoy the country on a city sized lot — trees provide the seclusion. This luxurious 3 to 3-bedrm home has 3 bathrms, is perfect in every detail. Quality carpet throughout — 2 fireplaces — large rooms.
388-4271 THE ZIEGLERS 592-1768

NEW LISTING GLEN LAKE

Very solid, well built 6-yr.-old home, 1230 sq. ft. Living and dining rm., gleaming hardwood floors, family size kitchen with utility area, 3 bedrms. Very high basement, easy to develop. 90x180 lot. Asking $31,500.
388-4271 RUTH LUKAITIS 477-5306

J. H. WHITTOME and CO. LTD.

Engineered Homes
Canada's Most Honored Builder offers
9 NEW SIDNEY HOMES
on
Simkin Place, 1 block off Resthaven on Henery Ave. Priced from $29,800. NHA loans at 9%, and in
NORTHRIDGE TERRACE
on Vanalman Ave.
16 New Homes for June and July occupancy. Buy now and select your own interior colors.
Call Anytime
Rowan Regan Harry Atkey
383-3826 or 598-1737

Engineered Homes
385-6211 19 Cadillac Ave.

250 HOUSES FOR SALE

Island Pacific Realty
3200 QUADRA

NORTH GORDON HEAD

Approx. 1-3 of an acre, nice water view, 13-yr.-old, 3 bedrooms, full basement, double carport. Approx. 1,380 sq. ft. Lots of extras on this one in a lovely residential area. Large mortgage can be assumed or paid off. Quickly, call IRENE DALZIEL, 386-6231 or 384-8692.

FAMILY SIZE VIEW HOME
3 BR on the main plus 4 extra down if needed. Separate DR plus a Breakfast room and den. All windows oriented to the lovely Olympic and Valley views. Lovely large landscaped lot. Located on a quiet cul-de-sac below Mt. Tolmie. A must see at $39,900. MLS. GRAE LANGSTON 386-8596.

GRACIOUS FAIRFIELD CHARMER

Approximately 1,200 sq. ft. of lovely living, large LR and DR with fireplace each and new w-w, 3 bedrooms, modern kitchen, extra parking, automatic oil furnace and recently new roof. Beamed ceilings. $33,900. Exclusive with LARRY QUAGLIOTTI, 386-6231 or 479-6609.

HIGH QUADRA

A new listing. This is a solid 4-bedroom home, only 8 years old. The main floor featuires a large living room with fireplace and WW floors, an L-shaped dining room, a kitchen with an eating area, three bedrooms, and a 4-pce bathroom. In the basement is a fully finished fourth bedroom, a 3-pce bathroom with a shower, and a large roughed-in rumpus room with another fireplace. The lot is large and very attractive. Asking $34,000. Call: EARLE TABOR 386-6231.

SIDNEY RETIREMENT GEM

Lovely 2 BR home with large living-dining room, family kitchen, separate carport with workshop, large lot within one block of the ocean. Asking $23,000. FREDDY STARKE 386-6231 or 479-3866.

OAK BAY CO-OP

Lovely 2-bedroom suite large living room, dining room, sep. den within 200 feet of Oak Bay Marina. Ideal for middle aged couple. Full price $25,900. FREDDY STARKE, 386-6231 or 479-3866.

$26,900

Large solid 26-yr.-old, 4 bedrooms. All rooms are large, spotlessly clean throughout. Full basement has rec. room and drive-in garage. New oil, hot water furnace. Ideal family home only 5 minutes from Woolco. See this one quickly with CHRIS GREIG, 386-6231 or 382-1130.

RETIREMENT SPECIAL

New kitchen cupboards and other recent improvements. 2 bedrooms, copper plumbing, oil fired hot water heat, easy care fenced lot. Asking $18,500 with good terms. BEN GREIG, 386-6231 or 382-1757.

HIGH TOLMIE/COOK

20-year-old solid stucco, 3 bedrooms and full basement with nice city view, nice LR with w-w and fireplace, 3 good bedrooms and thru hall. Try an offer on this. $29,900. Excellent family home on a cul-de-sac. Quickly call: IRENE DALZIEL, 386-6231 or 384-8692.

MAYFAIR
Retirement or starter home, close to transportation and shopping. Quiet street. Nice yard. Lot 53.5 x 130. Only $17,500. Call HAZEL CAMPBELL, 382-8956 or 386-6231 anytime. 24 hrs.

MOUNT TOLMIE AREA

3-bedroom executive type home on 2-3 of an acre of wooded paradise. Nice seclusion for Bar B.Q., etc. Asking $42,500. See it today with BEN GREIG, 386-6231 or 382-1757.

LANSDOWNE

Modern 3-BR home, lovely LR with fireplace large DR, modern kitchen, HW floors throughout. Large legal suite, immaculate yard. Asking $39,900. To view call 386-6231 or 479-6609 LARRY QUAGLIOTTI.

GOLDSTREAM PARK
$11,300
62'x12' furnished mobile home with added 32' sundeck and utility room. STANE JOHNSON 383-1484 or 386-6231 anytime.

HIGH LOCATION

Large 3-bedroom character home, close to all amenities. Vacant. For only $27,500. ML Call STANE JOHNSON 383-1484 or HAZEL CAMPBELL 382-8956.

J. D. BOSDET LTD.
120—727 Johnson St. 386-3128

FAMILY HOME $30,900

Large 4-bedroom home with potential for mere in the full basement. Very spacious kitchen with large eating area. Fireplace in the living room. Lots of cupboard space in the master bedroom. This is a home suited to a growing family in a nice area close to all facilities. MLS. Call:
ED KRAFT
OFFICE: 386-3128 HOME: 382-0660

$26,900

Two storey home with two bedrooms on the main floor and 2 up. Small kitchen with large eating area. Large living room features brick fireplace. Full basement has partially finished rec. room with bar and roughed-in bedroom. Drive-in garage. This is well priced at $26,900. MLS. Call:
ED KRAFT
OFFICE: 386-3128 HOME: 382-0660

OAK BAY $39,900

Attractive stucco bungalow close to all schools and transportation. Living room, dining room, two bedrooms, and den. Large rec. room with a fireplace. 4-pce bathroom. Also 2-pc. downstairs. Drive-in garage. MLS. Call:
ALICE MOORE
OFFICE: 386-3128 HOME: 592-4529

QUIET STREET $33,900

Neat, three-bedroom home. Large living room with fireplace. Modern kitchen with eating area opening out to sundeck. The beautifully finished basement features a large rec room, 1 bedroom, three-piece bath and kitchenette. Drive-in garage. Well landscaped, fenced lot. Walking distance to Simpsons Sears and golf course. MLS. Call:
ED KRAFT
OFFICE 386-3128 HOME 382-0660

MT. TOLMIE HIGH VIEWS

Quality constructed and absoluetely immaculate, this custom-designed 3-bedroom, 1½ bath home is situated high on a large beautifully landscaped Mt. Tolmie lot. Offering panoramic views from most rooms, the 22x15 living room in particular has large low windows, floor to ceiling brick fireplace and walnut panelling. Separate dining Rm. with built-in china cabinet has sliding doors onto a private sundeck. Convenient kitchen with large eating area, and built-in oven and range, enjoys views in two directions. Down is a 20 ft. rec room with patio off a 2nd bathroom and large workshop with lots of storage. Separate 2-car garage and parking apron for a trailer or 3rd car. Price $52,000.

D. Dickie 382-4312
Dickie Agencies Ltd.

250 HOUSES FOR SALE

HOMEFINDERS
WALL & REDEKOP Realty Ltd.
DOUGLAS ST. 386-2911
BLANSHARD ST. 386-8321

2315 FERNWOOD
Revenue or large family home. 5 bedrooms, large dining room and living room with fireplace. Den, full basement plus much more. Must be seen inside. Duplex zoned. All reasonable offers considered. MLS.
JACK GREENWOOD
386-2911 or 385-2309

COLWOOD AREA—
GOLFERS' DELIGHT!
3-bedroom home, like new in a beautiful quiet district, ½ block from golf course. W-W carpeting throughout, has fireplace, close to schools and shops. To see this house, others in the vicinity please call:
PAM HOOLE 386-2911, 478-5649

ROYAL OAK
OVER ½ ACRE
$47,900
Custom built quality home located high on a hill overlooking the Olympics. Two bedrooms on main, with loads of room for more downstairs in the F.H.C. basement. Beautiful panelling and carpeting throughout. Many extra features too numerous to describe. Call now to view this lovely home so reasonably priced. MLS.
CAROLYNNE PERRY
386-2911 or 479-7041

NEAR GOLDSTREAM PARK
Country living and only 15 minutes to town. New 3 Bdrms. W-W shag, 2 FPs, basement. Double plumbed and roughed in for in-law suite. Asking $34,000.
DONALD HAMILTON 386-2911, 478-3552

CORDOVA BAY RIDGE
First time offered for sale. Immaculate 10-yr.-old, custom built executive home with outstanding ocean views. Elegant living and dining rooms with wrap-around sundeck off. Large family kitchen with sliding glass doors opening onto a private flag stone patio with intriging BBQ area. There are 3 bedrooms, master ensuite, large family room with fireplace, games room and much more. Very tastefully decorated, extensive landscaping. Priced at $72,000. Be the first to view with:
CAROLYNNE PERRY 479-7041,
CAROLYN WELDON, 598-1480 or 386-2911.

FAIRFIELD CHARMER
Use your imagination with this 3-bedroom home. Living room very large, dining room with fireplace. Updated family sized kitchen. Full cement basement and tidy lot near the park and sea. $34,900.
CAROLYN WELDON, 598-1480
CAROLYNE PERRY, 479-7041
386-2911

LAKE HILL
NEW LISTING!!
—Beautiful spacious, 2 years old, 3 bedrooms main floor
—Living room, white brick fireplace
—Lovely dining room
—Wrap-around sundeck
—Large knotty pine kitchen ith eating area
—All fenced, all landscaped
—Vegetable garden in
—Full daylight basement with lots of cupboards and finished utility room
—Rec room and bedroom partially finished
—$35,000 and low down payment. MLS.
IRENE VAN
384-9191 — 386-2911

BLANSHARD ST. 386-8321

FAIRFIELD
$30,000
—4 bedrooms
—Full basement
—Lovely lot, 50'x120' approx.
—SCHOOLS, STORES AND BUSES CLOSE
—1½ blocks from water
—New exclusive listing
CALL TODAY BEFORE IT GOES.
CURT SHUBROOK 386-8321 or 382-6961

OAK BAY
$32,900
2 BR's
Are you looking for a 2-br. home with full basement, oak floors, large living room, fireplace, early occupation, if so, please call:
MARGARET BRIDGER or
JOHN JENKINS, 386-8321.

BRAND NEW LISTING!!
FAIRFIELD CHARMER!!
Charming elder, 3-bedroom home close to Rockland area. Warm and inviting interior that features large living and dining areas with bay windows. 2 bathrooms plus good sized bedrooms. Large fenced lot with many shrubs and flowers, etc. Attached garage. On the bus line and close to shops and schools. Asking $36,900. MLS. To view phone
GORDON B. MACDONALD,
386-8321

GLANFORD AREA
Bright, beautiful, 4-bedroom family home in popular area. Large fenced yard, separate garage. This 7-year-old split level home is handy to schools, shops and transportation. Priced to sell quickly at $32,300. MLS. To view call
CLYNT PRINGLE, 386-8321

$39,900
Revenue possibilities. Spacious 6 bedroom plus den. Fairfield home over 1,800 sq. ft. on main floor. Full basement. Hot water heat, low taxes, for furthr details and appointment to view call:
JEANNINE KOSSACK
386-8321 or 383-7207

SIDNEY, 2 BRs
BRAND NEW, $28,900.
See this nicely finished brand new home on large lot in Sydney. Large living room, W-W carpets, full basement, landscaped. Phone:
MARGARET BRIDGER
386-8321 or 388-5868 or
CURT SHUBROOK 382-6961

SIMPSONS-SEARS AREA
FOUR BEDROOMS
$33,900
Four bedroom home with recessed cathedral entrance and drive-in garage. Spacious living room with fireplace. Large bright kitchen with eating area. Features 2 baths and extra accomodation in basement. On a quiet street close to all amenities. For appointment to view call:
ROBERT McFETRIDGE
386-8321 or 479-1706

OAKLANDS
$23,900
Charming 2-bedroom no-step bungalow — on a lovely treed yard — immaculate condition to view with
JEANNINE KOSSACK, 386-8321
383-7207

TIRED OF LOOKING?
We will gladly stop by and drive you over to this 3-bedroom with drive-in garage in the Burnside-Harriet Road area priced only at $28,500. We now have a great variety of business and income properties. Don't wait, call us if you're interested.
GENE LAKE, 382-3140 or
ELEANOR STURMEY, 479-4573 or 386-8321

LANGFORD BEAUTY
3 BRs — $31,450
See this nicely carpeted, 3-br. home, with many extra features. Large, beautifully landscaped and fenced lot, utility room on main, basement with rec. room and drive-in garage. MLS. Phone
JOHN JENKINS or
MARGARET BRIDGER, 386-8321 or 388-5868

SPRINGFIELD ST.
SXS DUPLEX
2-bedroom, living-dining room, kitchen, 4-pce. bath and storage room each side. Large fenced yard, 2 sundecks and driveway each side. 5 years old. Presently rented at $160 each. Stoves, fridges and drapes included in asking price of $34,900. To view call
CLYNT PRINGLE, 386-8321

3449 BETHUNE
—Four bedroom family home
—Close to schools, shops and transportation
—Large back yard with garden
—New roof, 1½ baths
—$24,900 MLS
GEORGE PHILIP, 386-8321
477-3170

VICTORIA
$22,900
4-bedroom, full basement. MLS. Call
JOHN NORTON, 388-6162 or 386-8321

250 HOUSES FOR SALE

HOMEFINDERS
WALL & REDEKOP Realty Ltd.
DOUGLAS ST. 386-2911
BLANSHARD ST 386-8321

Family increasing? Want a large home? Let's discuss our guaranteed listing plan to sell your present home — you don't even have to buy your new home from us — no gimmicks — no pressure — no obligation — call FRED MOLYNEAUX, 386-8321 or 658-5429.

COLWOOD BEAUTY
3 BEDROOMS AND FAMILY ROOM
PLUS LARGE 2-BEDROOM SUITE
1,800 sq. ft. for gracious living. Delightful granite fireplace in large living room, separate dining room, spacious kitchen with built-in double ovens. Complete suite with separate entrance downstairs, attached garage and extra large separate garage and workshop on property. An immaculate home at $53,000. To view call
ELEANOR BRAY, 386-8321

EAGLE NEST
COMPLETE PRIVACY
METCHOSIN
2½ ACRES
Come with me and see this charming cedar chalet type one-year-old home. You can see for miles here, no gardening and a 800 sq. ft. sundeck, many extras. MLS.
ELIE O'BRIEN, 386-8321
day or nite

ROCKLAND
$36,500
See this exquisite home in a beautiful area — 2 bedrooms up, one down, lovely hand-carved oak panelling, fireplace, separate dining room — many cupboards. The crowning glory of this listing is a magnificent garden — with tea house, fish pond, and vegetable garden, too. Call
MARGARET BRIDGER, 386-5868
or
JOHN JENKINS, 382-5884 or 386-8321

DUPLEXES
$36,900 each will buy you excellent revenue properties, in a 3-year-old subdivision in Sidney — for appointment to view call
JEANNINE KOSSACK
386-8321 or 383-7207

JAMES BAY
$19,900
See this clean attractive bargain, just listed — 2-3 bedrooms, modern kitchen, easy care lot, many nice features. MLS. Call
MARGARET BRIDGER
386-8321 or 388-5868

SIDNEY SPECIAL
Only $31,450. How can you lose? Comfort, convenience and charm on twin around cul-de-sac. Three bedrooms full basement partially developed rec. room with fireplace. You must come with me and see it for yourself. MLS You will be glad you did.
JOHN JENKINS 386-8321.

BLOCK BROS
Colwood
1949 Sooke Road
478-5561
Mon. - Fri., 9 a.m. - 8 p.m.
Sat., 9 a.m. - 3 p.m.

NEW GLEN LAKE

Three bedrooms, 1½ baths fully developed basement in an area of new homes. W-W carpeting in all rooms except kitchen. Lovely stone FP in large living room. Carport at side and sundeck at back. PP $29,500. Bob Paul 478-5561, 478-2477.

TRIANGLE MOUNTAIN New Home on ½ Acre

Your own 200' paved driveway leads to this unique 3-BR home nestled among tall evergreens. Enjoy features such as sky-light windows, beamed ceilings throughout, sliding interior door, raised hearth fireplace, 10x7 foyer, seclusion without isolation and much more. Costs are still climbing so take advantage of owning a quality home in a desirable area at today prices. Only $41,900. Call me anytime. Mike Ryland, 478-5561, 478-4761.

OWNER MOVING

900 sq. ft. home in the Gorge area. 2 BR, double entry bath with colored fixtures. Very attractive living room and kitchen concept with new shag rug and fireplace. Full sized basement with 6'6" headroom. Low taxes, easy to finance. $23,500. Doug Cole 478-5561, 478-4494.

NEWSTEAD •REALTY•
1637 Fort Street 382-8117

ESQUIMALT VACANT

Over 1,400 sq. ft. of living in this 3-bedroom, full basement home. Living room with fireplace, dining room, large kitchen with view. Bed-sitting room down, 2-piece bath, finished fireplace in basement, plus room for development. $34,300.
PATRICIA SEDGER
382-8117 or 479-3673

OAK BAY

Magnificent sea view from this converted duplex. Hillside lot with secluded natural rock patio. Home has 2 bedrooms and a bath, main floor, 1 bedroom and bath down. Could easily be single-family dwelling. $47,500. For further information call
PATRICIA SEDGER
382-8117 or 479-3673

OCCUPANCY JULY 20th

Buy now and choose colors for carpets and paint. Country atmosphere, trees, and good living you will have in this 3-bedroom home of 1,200 sq. ft. Master bedroom with walk-in closet, ensuite bathroom with shower stall. Separate dining room, two fireplaces, full high basement roughed-in for third bathroom, at $33,500. Quickly call to view with BEN PARENT
382-8117 or 598-3641

BROWN BROS. ON BLANSHARD
385-8771 ANYTIME

GORGE

250 HOUSES FOR SALE

BLOCK BROS
1800 Blanshard
386-3231

WATERFRONT
High on a hilltop. Happy days will be yours when you move into this new, spacious 3-BR home on over 4 acres. Overlooking Sooke Basin and Anderson Cove. Well appointed quality wall-to-wall throughout, en suite bath. Built-in range in kitchen, hot water heating system. Other extras include intercom, electronic garage door control. All round view of sea, mountains and park. YES, a place for your yacht, too. Incomporable! Price $85,000. JAY ROGERS, 386-3231 or 477-4569.

21.8 ACRES
Beautiful home — W. Saanich Rd. With the price of land going sky high this has to be the best possible investment at only $85,000. IMAGINE ITS WORTH IN 10 YRS. TIME. Beautiful 6-yr., 2-level home, 3 or 5 BRs, 2 baths, 2 FPs, quality brick and stucco construction, interior throughout. High location, good views, land part pasture and part 2nd growth, gently sloping, spring-fed pond. MLS. To view call JEFF CHALK, 477-8274 or 386-3231.

CHARMING AND SPACIOUS
3 BR, full bsmt. home, approx. 1,700 sq. ft. of living area on the main floor plus covered sundeck. Lower floor features double car garage, finished rec. room with floor to ceiling fireplace, pen and extra BR, plus covered patio. Large lot ½ acre. Asking $59,900. Call RUSS McDOWELL, 386-3231 or 382-7930.

CITY TRUST
383-4141

ESTATE SALE
3 BR older home, James Bay, new roof and wiring. Approx. 60'x120' lot. $25,900. MLS.
DON JONES RES. 598-1353

NEW 2 BR., BSMT.
1190 SQ. FT.
ONLY $23,300
$1,200 DOWN
Available only at Wicklow Court, 3228 Wicklow St. Just 1 left. 2 bathrooms, W-W carpet, fenced and landscaped. Call now to view.
WILL SHEPPARD 592-0878

Byron Price
and Associates Ltd.
804 BROUGHTON ST. 385-2458

1826 FAIRHURST
1400 sq. ft. of exceptional living area. Large entrance, 20' living rm.; good sized dining rm, kitchen with table area, family rm off kitchen, roughed-in utility rm, 3 bedrooms, 2 bathrooms. Carport and sundeck. $36,750.
BYRON PRICE 385-2458

JUBILEE AREA
$23,500
A sturdy older home set back on a lot with oak trees. Living room with dark ceiling beams, window seat and fireplace. Large modernized kitchen. Bathroom and two bedrooms on the main floor. Entrance hall with open stairway leading to two more upstairs bedrooms. Full basement and automatic heat. A good investment at this price. See it with
ERIC GRAHAM
386-7521 656-4489
Boorman Investment Co. Ltd.
1111 Government St.

SIDNEY — $28,900
Immaculate 3 bed.; 4-year-old home; rec. rm. Existing $23,000 9% Mort. Try $2400 down. PLUS, drop your monthly payment by $125, from 2-bedroom in-law suite. Quickly call 383-5147.

$24,900
4 BEDROOMS
2 BATHROOMS
Close to Town and Country. Fenced yard with great vegetable garden. Full basement. Low down payment, low taxes. I can make it happen! MLS. Give me a call at 386-8321. Gordon B. MACDONALD. Homefinders, Wall and Redekop Realty Ltd.

OFF GLANFORD
Immaculate 2-3 bedroom home. Full basement. Drive-in garage. Wall-to-wall carpet throughout. View of the Olympics.
JIM BULLOCH 479-6054
W. J. LINDSAY, LTD.
479-7111

2 BEDROOM HOME, ELECTRIC range, frig., kitchen table and chairs, drapes, attached garage, large workshop, nice lot. Few steps to bus, $26,500. Private sale. Open house Sunday. 384-8275.

OAK BAY SOUTH
Charming stucco home, a block from the beach. Two bedrooms up and two down, separate dining-room. Family room in full basement. $33,500. Phone owner at 598-1406. No agents.

CLEAR TITLE
Immaculate 3 bedroom home for sale by owner. Full basement, rumpus room, 2 car garage, sundeck, Carey Road district. $33,700. 479-3727 or 477-3023.

NEW BY BUILDER
Sidney — Near Waterfront
3-bedroom, 1 bath, brick fireplace to ceiling. Seaview. Basement garage. Treed lot. 652-3550 or 652-2272 (evenings).

CENTRAL SAANICH
Water and Mt. Baker view with this 3 level, 5-year-old home on an exceptionally fine VLA size lot. Cash or terms. Upper 30s. Private. 656-5174.

PRIVATE SALE, MODERNIZED family home Jubilee area, dining room, fireplace, 2 bathrooms, basement, $23,800. No Agents. 385-0908.

FOR SALE BY OWNER. HOME built for gracious living and entertaining. Features too numerous to list. Price $65,300 with financing to be arranged. Phone Calgary 249-6145 or 477-3709 to view.

CITY WIDE APPRAISAL REALTY
383-4614 503 Yates 478-5763

2-BEDROOM HOUSE, 661 PINE Street, $14,750. 477-6501.

253 COUNTRY HOMES AND PROPERTIES

APPLE TREE FARM
Approx. 22 acres of secluded waterfront property with a house, a sheltered cove, boat ramp and dock. This is a very choice piece of property with private boundaries, a southern exposure, good water, fruit trees and other attributes too numerous to mention. Situated on North Pender Island. There is easy access by ferry to Vancouver or Victoria. So rarely is a piece of property of this calibre offered for sale that it will not last long at asking price of $135,000. For details or an appointment to view contact Mr. McKechnie at 388-5421 or 382-0878, Victoria.

COBBLE HILL
5 splendid acres plus 2,500 sq. ft. 5-bedroom semi-bungalow. The den has fireplace as does the large bright living room. Triple plumbing, full basement. The true leaded windows and over-all beauty is truly exciting. $50,000. DAR GARSIDE 384-8001. The Royal Trust Co.

NOT WAY OUT
3 BR home on 1 acre, near enough to schools and shops at Sooke, but still offering country seclusion. See this and several similar properties. Call N. Saunders, 478-5561, 478-3455.
BLOCK BROS. REALTY LTD.

SAANICH PENINSULA PROPERTIES LTD.
For all Real Estate Requirements. Box 1235, Sidney, B.C. 656-4000.

253 COUNTRY HOMES AND PROPERTIES

SOOKE REALTY LTD.
MRS. GOLDIE
642-5426

2-bedroom home, living room, dining room, kitchen with nook, good sized block. Garden plowed ready for planting, all in very good condition and newly redecorated. $21,500

Revenue property, duplex with 2-bedroom suites, on good sized lot with fenced in yard. Well built and a good revenue producer. $29,500

Well built 3-bedroom home finished room in basement. In excellent condition. Large landscaped lot, close to village. $30,000

Beautiful built 3-bedroom family home in quiet area of new homes. Large living room with raised hearth, dining room, electric cabinet kitchen, wall to wall throughout. Large rec room with built-in bar. $39,000

$17,500
Is the asking price for this well maintained 2-bedroom bungalow here in Sidney. Only 3 blocks from Beacon Avenue. Close to school, Senior Citizens Centre.

HOUSE PLUS EXTRA LOT
A 2-bedroom bungalow is on one lot and you have the other lot to build on. Sewer and water. $23,750. MLS.

VALUE PLUS
Renovated 3-bedroom bungalow. Brand new throughout, right from heating to wiring to kitchen to drywall and carpeting. 50x120' lot here in Sidney. Asking $27,500.

John Bruce 656-3928
Res. 656-2023 or 592-7576
Sidney Realty Ltd.

CHARM — COMFORT
Close to Sidney shops and sea. Ideal retirement or small family home. It's not new but really well renovated. Lovely living room, 12x24, has attractive stone fireplace and w-w carpet. Large, quaint kitchen. Cute sunporch. Sep. garage. Call quickly. It must go at only $23,900.

LITTLE DARLING — BIG POTENTIAL
One block from ocean in lovely Brentwood. Splendid seaview from this well-built home about 900 sq. ft. It's on a very fine ½-acre lot with definite subdivision potential if desired. Builders — check into this — it looks good. $35,000.

KEN HARVEY, 656-2397
Gordon Hulme Ltd. 656-1154

HURRY, HURRY
We have just listed this 5-year-old, neat as a pin, home, situated on a 4-10ths of an acre, treed lot. In this 1,188 square foot, well built home, there are 3 bedrooms, L-shaped living and dining room with sliding doors to a large sundeck, cabinet kitchen with eating area, wall-to-wall carpet throughout. Large rec. room, utility area, ½ bathroom and drive-in garage in the basement. At an asking price of $36,000 . . . this won't last. Phone Tony Buckle, 656-3157, or Brentwood Properties and Insurance Agency Ltd., 652-1141.

COUNTRY LIVING
$46,500
IN NORTH SAANICH
With a lovely valley view on 1.24 acres of seclusion, yet close to school. 4 bedrooms on 2 floors, full bathroom and 2 half bathrooms, large eating area off kitchen and full dining room. Large attached double garage. (MLS). Call
SIDNEY OFFICE 656-3924
or after hours
JACK NAISMITH 388-7496
STAN MITCHELL 386-2111
MONTREAL TRUST

CLOSE TO SIDNEY
Over 1 acre of quiet living. A comfortable 3-bedroom home, plus a separate building with self-contained, spacious guest accommodation, workshop and double garage. Bountiful garden and many fruit trees. Asking $45,000. Call
SIDNEY OFFICE 656-3924
or after hours
JACK NAISMITH 388-7496
STAN MITCHELL 386-2111
MONTREAL TRUST

SEAVIEW LOT
¾ of an acre on Seagirt Road in East Sooke. High view lot with a sweeping view of Sooke Harbour. City water to the edge of the lot. Excellent building site. $10,900. Call MARG or GLEN McGREGOOR, 384-8001 or Res. 477-3675, The Royal Trust Co.

SOOKE 1 LARGE LOT, ALSO 5 acre park-like seclusion on beautiful year round stream. Trail onto property. $22,500. 642-5655.

256 WATERFRONT PROPERTIES

GORDON HEAD AREA
Looking over Cordova Bay with a sweeping view of the islands, this home is absolutely immaculate, was custom built 4 years ago, finished tastefully with the finest materials, over 1,700 sq. ft. on main floor comprised of unique entrance, sunken living room with fireplace, separate dining room, labor-saving kitchen with eating area, intercom throughout, 3 bedrooms and den, master bedroom full en-suite plumbing, and also 4-piece bath on main floor. Downstairs which is ground level also takes advantage of the view with a patio outside large glass doors. There is a rec room with fireplace, billiard area, large bedroom, bathroom with separate shower, utility room and workshop area. Large sundeck with carport, beautifully landscaped grounds, takes a minimum of care. Full asking price $85,000. Call
SIDNEY OFFICE 656-3924
or after hours
JACK NAISMITH 388-7496
STAN MITCHELL 386-2111
MONTREAL TRUST

WATERFRONT
NORTH SAANICH
Outstanding custom built family residence facing Satellite Channel. Quality construction and design throughout. From the entire living area and the bedrooms you can watch pleasure vessels and major craft from around the world sail past. The sweeping views are among the finest on the peninsula. Beautifully groomed, minimum care, one acre lot with 170 feet of easy access seafront. Sound value at $88,750. For full particulars contact:
384-8126 G. PERODEAU 656-4525
384-8126 J. P. BELL 477-2562
PEMBERTON, HOLMES LTD.

WATERFRONT BARGAIN
160 acres of treed land with 2,800 ft. of beautiful waterfront, less than 2 hours from downtown Victoria. If you're thinking of a Marina, a trailer court or just a little fishing, investigate this waterfront acreage. It's a bargain at $98,000. Terms are available to a good convenant. Five lots have already been subdivided, so the development potential is there!!! For more information (maps, color slides, etc.) call 385-7761 or 477-2888 and ask for WAYNE STRANDLUND.
D. F. Hanley Agencies Ltd.

PROSPECT LAKE
Waterskiing — golf — horseback riding. Mooring for your boat at the end of the lawn. Be sure and see the interior and lakefront view of this lovely 4-year-old home. Over 1,400 sq. ft. up and the same down. 3 bedrooms — 2 baths — French doors to full-length sundeck up and the same from professionally-finished rumpus to full length patio. Lots of room for further development. $49,900.
385-3435 ERIC HUGHES ANYTIME
P. R. BROWN AND SONS LTD.

UNIQUE MODERN WELL-BUILT home with in-law suite. Fireplaces upstairs and down. Double garage. Guest house. Terraced gardens with large trees. Enjoy swimming, boating and fishing. Peace and seclusion on charming Glen Lake. Price $69,000. Over 1 acre of waterfront with additional lots. Phone 478-2704.

312 FT. WATERFRONT ON Stuart Channel, 3.14 acres cleared. Panoramic view. 15 minutes drive south of Nanaimo. $45,000. 112-743-5106. No Saturday calls please.

WATERFRONT, FAIRFIELD. 1701 Hollywood Crescent. Large living room with fireplace, dining room, 2 bedrooms, plus lovely gazebo with 2 bunks and sundeck over rocks. $45,500. 388-7769.

NANOOSE AREA, LOVELY home opposite marina development complex on beautiful Schooner Cove. $60,000. 478-5206.

VARGAS ISLAND, NEAR Torino, 54 acres, treed, waterfrontage, $44,000. 245-4269.

SHAWNIGAN LAKE WAterfront, over ¾ acre treed lot end of Dunwick Rd., $14,000. 478-4032.

256 WATERFRONT PROPERTIES

RUSTIC
WATERFRONT HOME
ON WOODSY LOT
Sure to be finished next week, but would suggest viewing this weekend. Contemporary styling with rock-brick and heavy cedar exterior finish. Spacious planning for the small family. All main rooms face the water. The views are excellent. Heavy double glass installation for extra comfort. Large and private sundecks. Quality carpet in main rooms and hallways. Quality fittings and colorful wall finishes. Approximately ¾ of an acre with lots of room for hiding boats and trailers. Landscaping is complete. Be first to view this weekend. $79,000. Can deliver clear title. Call Simon Flett anytime, 385-2471 or 592-7451. Johnston and Co. Ltd.

VANCOUVER ISLAND
BUY RIVER FRONTAGE
½-¾ ACRES
PRICED FROM $9,000
TERMS $99 DOWN — $99 MONTHLY
BACK LOTS ½ ACRES
PRICED FROM $4,400
$44 DOWN —$44 MONTHLY
BANK IN LAND!!
Forty densely treed lots with a choice steelhead and trout river for a swimming pool in summer and food supply in winter. Nineteen river lots priced from $9,900 to $11,600. Twenty back lots with river access priced at $4,400 with $44 down and $44 monthly. For maps and information, contact Peter Kloosterboer, personally, c-o Nanaimo Realty Co. Ltd., Box 518, Nanaimo, or phone 754-2311 or eves. 758-7771.

Magnificent Lake Frontage
54 Acres of parklike, gradually sloping hillside on Village Bay Lake, Quadra Island. Surrounded by crown and leased land, and just far enough off the beaten track so as to enjoy absolute serenity. Prime lake frontage totals over 3750 feet, and there is boat access to more than 18 miles of shoreline on three adjoining crystal clear lakes. Cutthroat trout, sea run steelhead and salmon abound. Former homestead had cabins and 10 acres in clearing, orchard and a number of year round springs. Priced at $110,000, with terms. MLS. For full particulars contact
JOHN BELL 477-2562
GILES PERODEAU 656-4525
Pemberton, Holmes Ltd.

CADBORO BAY BEACH FRONT
Executive Family home, 1.4 acres, swimming pool. We are pleased to offer one of Victoria's most delightful executive homes for your consideration. Prime Cadboro Bay waterfront, and a truly impressive 4-bedroom family home that boasts an enclosed 16x34 heated automatic swimming pool — sauna and steam room. Solid teak cabinetry in the kitchen and dining room, a cosy family room, and — oh yes, tennis courts, double garage, and greenhouses. All this and many more pleasant surprises await you when you inspect this truly impressive home. Offered at below replacement cost at $149,000. MLS.
MARG or GLEN McGREGOR
384-8001 or Res. 477-3675
The Royal Trust Co.

WATERFRONT RETREAT
Nearly 4 acres with over 200 feet of accessible ocean frontage. Owner's home is modern with 2 bedrooms, electric kitchen, WW carpeting, large sundeck facing water. Additional A-frame structure for guests or relatives. Park-like grounds include a stream, pond, fruit trees, veg. garden, flowers, etc. Private wharf for docking, fishing or swimming. This is a very unique property offering the ultimate in peaceful secluded back to nature living. Approx. 25 miles from Victoria. Good terms to end price of $60,000. Exclusive with STAN JAMES, 386-2955 or Res. 592-3740 or WAYNE SCOTT, 386-2955 or Res. 479-6087. Mayfair Realty.

OCEAN FRONT!
¾ AC. $34,900
Located 37 miles west of Victoria this near new fully modern double "A" frame home is unique as a retreat or second home. 4 bedrooms, large vanity bathrm., spacious living and dining rooms majestic stone fireplace, hand wrought black iron 8 lamp chandelier 4' across lamp from ceiling in living room, 2-bedrooms upstairs, master has acorn fireplace. Boat launch about ⅛ mile also water, hydro, and phone connection in Furniture is good and may be purchased reasonably. DEAL NOW! Try your down payment, owner MAY carry balance. To view call ROMA NICOLL 386-2955 or Res. 592-7612. Mayfair Realty.

ESCAPE NOW!
Hornby Island. Over 1 acre with 300' of beautiful sea front on Sandpiper beach, 2-hour ferry service. Water and hydro available. $12,500. MLS.
BEFORE IT'S TOO LATE!
Tod Inlet. 1 acre sloping treed lot with 115' of waterfront. $19,500.
GLYN JONES 386-8321 or 386-6624.
Homefinders, Wall and Redekop Realty Ltd.

WATERFRONT
Private, secluded, treed acreage, located 8 miles north of Qualicum Beach. 340 ft. of beach with 4½ acres. Terrific view of Straits of Georgia. Ideal hide-a-way off main roads. Price $35,000. For information contact Frank McLaughlin, c-o Nanaimo Realty Co. Ltd., Box 518, Nanaimo, B.C., or phone 754-2311 or eves. 390-4304.

JUST LISTED
180' WATERFRONT
2-bedroom English cottage style home, with boathouse, plus 1 acre of completely landscaped grounds. For further information please call
J. S. COLWELL
384-8126 385-3018
PEMBERTON, HOLMES LTD.

SEE ADV. UNDER COUNTRY HOMES — "APPLE TREE FARM".

258 CONDOMINIUMS AND TOWNHOUSES

SEE THE OTHERS
SEE THE 2 OR 3 BEDROOM CONDOMINIUMS FOR SALE AT PARKSIDE PLACE.

DOWN PAYMENTS FROM $947.

MONTHLY PAYMENTS FROM $148.

HEAT, WATER AND CABLE-VISION PAID FOR.

PARKSIDE PLACE
SEE THE OTHERS THEN SEE THE DIFFERENCE. PHONE 386-0070 AND LET THE SALESMAN KNOW YOU'RE COMING. NOBODY BEATS OUR PRICES.

(Between Burnside and Tillicum Rd. off the Island Hwy.)
NACEL PROPERTIES LTD.
386-0070 — 24 HOURS

3 BEDROOM FAIRFIELD
THIS IS JUST WHAT YOU HAVE BEEN ASKING FOR! Spacious 3 Bdrm.; 1½ bath apartment condominium on a quiet street in the popular Fairfield area. Large living room-dining room, separate kitchen with its own window, lots of cupboards, dishwasher, frig and stove. Large master bedroom en ste., 2 more bedrooms and loads of storage conveniently laid out. W-W, drapes throughout. A very pleasant home with no maintenance worries. Only $32,000. To view call:
ELEANOR SANDERSON
388-4271 384-9610
J. H. Whittome and Co. Ltd.

$18,500
Modern 3 bedroom strata title, 1½ bathrooms, storage, parking. Close to Sidney, shops and schools.
JOHN LACE
656-3924 656-2438
MONTREAL TRUST

CADBORO BAY REALTY
1, 2 and 3 bedroom condominium, available on resale Victoria and Oak Bay. Phone 477-9511.

258 CONDOMINIUMS AND TOWNHOUSES

JUNIPER PLACE
10046 - 5th - Sidney
TOWNHOUSES
Quality-built, bright, cheerful interiors with wall-to-wall carpeting, 1½ baths, utility rooms, inside storage, plus many more special features.

$20,700-$21,500
Low Down Payment
OPEN
2:00-4:00
EVENINGS 7:00-8:30
or by appointment
JOE RICKARD OR BOB CARTER
BROWN BROS. ON BLANSHARD
VICTORIA'S CONDOMINIUM CENTRE
385-8771 (ANYTIME)

PACIFIC STRATA SERVICES LTD.

BICKERTON COURT
750 DOUGLAS 383-2214
1 and 2-Bdrm Units From $22,000
INDOOR SWIMMING POOL
PENTHOUSE LOUNGE
UNSURPASSED VIEWS
CLOSE TO TOWN, ACROSS THE STREET FROM BEACON HILL PARK

JOHN JAMES, 2 p.m.-9 p.m.
Daily or by appointment
383-2214, 24 hours

WHYTE AND GOWER
Oak Bay Properties Ltd.
2227 Oak Bay Ave. 592-2407
VICTORIA'S LEADING CONDOMINIUM BROKERS
FINEST SELECTION
BEST LOCATION

OPEN HOUSE MON.-SAT. 2-4

WATSON MANOR
1000 McCLURE ST.
1-BR suites, $16,200-$17,500

MARQUEE COURT
2095 OAK BAY AVE.
1-BR suites, $16,200-$17,500

1440 BEACH
2-BRs, 2-BRs and Den or 3-BRs.
$48,850-$76,750

MYHRE TERRACE
610 McKENZIE AVE.
Townhouses — 2 brs., split level.
$26,900

DUNCAN — B.C.
"The Cedars"—Apartments
Duncan's first condominium apartment building. Terrific central location, only two minutes to shopping and city centre. Large variety of suites with lovely high views. One, two and three bedrooms, completely refurbished starting from $14,800. Sauna bath, elevator, panoramic roof deck, controlled entrance and other features. For that quiet no-care retirement life, this is the answer. Excellent financing available if required. For further information please contact: Ted Rayway or Joe Manton, 388-4271, 477-6176.
J. H. Whittome and Co. Ltd.

LANGFORD
JACKLIN ROAD
Low downpayment or possibly we can assist you from rental to ownership at $190 per month. 3 bedrooms, 2 baths, 3 years old. Occupancy now. Title given subject to completion under Strata Title Act. 384-9755.

TOWNHOUSE FOR SALE. 3-BEDroom, living room, dining room, family kitchen, 2 bathrooms and large family room. All carpeted throughout. 5 minutes from downtown. A real beauty. 386-7082.

ESTATE SALE, FAIRCLIFF Manor, 1 bedroom, 382-0247.

263 GARAGES FOR SALE, RENT OR WANTED

4 BAY GARAGE FOR LEASE ON Rock Bay Ave. 386-2311 between 8:30-5:30 weekdays. Available June 1.

265 HOUSES WANTED TO BUY

DUPLEX WANTED
UP TO $65,000
Preferably Gordon Head. Must have 3 bedrooms, 1½ or 2 baths, dining room, plus quality construction. For serious client. Call me now.
CAROLYNNE PERRY, 386-2911, 479-7041.
Homefinders Wall and Redekop Realty Ltd.

IN OAK BAY OR ROCKLAND
A Tudor style older home in fair condition. 3-4 bedrooms. This is not intended to solicit a listing — a genuine buyer is at hand. Please phone in confidence to PETER NASH at 598-3321.

JACK MEARS
OAK BAY REALTY LTD.
2194 OAK BAY AVENUE

OTTAWA LADY REQUIRES
Urgent 2-3 bedroom home up to $30,000. Call LARRY QUAGLIOTTI 479-6609 or CHRIS GREIG 382-1130 or Island Pacific Realty Ltd. 388-6231.

WANTED
2 or 3 bedroom house, any condition with or without basement, 4-mile radius of Victoria — considerable seclusion up to $25,000.
HUGH YEREX
Johnston and Co. Ltd.
385-2471 479-8169

Wanted by July 1st
2 Bedrm. Home, up to $24,000. Cash. Can you help? Call
479-1667 385-5508
TED CHARTRES
J. H. Whittome and Co. Ltd.,
Royal Oak Branch

IF YOU HAVE A HOUSE FOR sale with 3 BR's, en suite plumbing, nice fireplace, full basement, family room, garden, offering privacy, please call MARGARET BRIDGER, 386-8321 or 388-5868. Homefinders Wall and Redekop Realty Ltd.

TRANSFERRED?
If your home is suitable for rental, investor has cash so you can MOVE THIS WEEKEND. Charman Pacific Realty Ltd.
ALF PORCHER
385-9765 384-5823

URGENT
Engineers small family from Vancouver needs 2 or 3-bedroom home, Upper Lansdowne area — to $55,000.
PHIL SIMPSON 386-7521
Boorman Investment Co. Ltd.
1111 Government Street

URGENT
Two clients waiting for a 2-bedroom home, with basement. Area must be good. Some repair work acceptable. Please Call Mr. Simons at 385-8784 or 652-1731.
Douglas Realty Ltd.

RETIRED COUPLE
WANT TO BUY A CLEAN 2 OR 3 BEDROOM HOME. Quiet location near a bus route. Will pay up to $25,000 cash. Please call JOHN SHAVER 386-7721. Investors Syndicate Realty Ltd.

PRIVATE COMPANY
Requires several houses for their rent to purchase plan. You receive full market value in cash. All price ranges.
DOUGLAS REALTY LTD.
385-8784

SELL NOW!!!
Cash for your home! I have buyers interested mainly in $20,000 to $30,000 price range — call me! HAROLD CHURCHLEY 382-2667 or 382-9191. Canada Permanent.

URGENT
Retirement home needed for couple from Edmonton. Cash sale. Please call: HAZEL CAMPBELL, 382-8956 or at Island Pacific Realty. 388-6231.

WANTED FOR $22,000 ALL CASH. 2 bedroom with basement. Space for vegetable garden. In vicinity of Vic High. 385-7219 or 385-0666.

265 HOUSES WANTED TO BUY

URGENTLY REQUIRED IN MARIGOLD FOR CASH
IF YOU HAVE A MODERN 3-BEDROOM HOME IN OR AROUND ST. JOSEPH'S CHURCH AREA, I HAVE A CLIENT WHOSE HOME I HAVE JUST SOLD, WHO WILL PURCHASE IMMEDIATELY. NICE LOT IS REQUIRED, AND A FAIRLY QUIET AREA. AROUND $30,000 IS THE PRICE RANGE. PHONE NOW TO
L. MARSHALL
CHARMAN PACIFIC REALTY LTD. 385-9765.

ARE YOU S-E-L-L-I-N-G?
Take the opportunity to have professional service. I can offer you honest, reliable, and relaxed feeling, carefree from the frustrations you can get when trying to sell your home and get you the price you want. Over and above, I can offer you a guaranteed sale at your option without obligations on your behalf, and it is the best available. For a chat call AMNON COHEN 386-8321. Homefinders, Wall and Redekop Realty Ltd.

TWO MIDDLE-AGED LADIES
Want a little 2-bedroom home with separate dining area, in Fairfield, Oak Bay, or the city.

Vancouver couple with 2 children want 3-4 bedroom one level or split level home on a large lot, east of Douglas Street.

If you are thinking of selling, please let me show them your home.
Gerry Porter, 386-3585, or res. 592-3484
Victoria Realty Ltd. 3477 Saanich Road

WANTED URGENTLY
By the end of JUNE, a home in OAK BAY or FAIRFIELD with three bedrooms on main floor or two on main and one in the basement. Up to $45,000. If you own such a home and wish to sell, please call DENNIS BERRY 386-1341 or 479-5724.

JACK MEARS OAK BAY REALTY LTD.
1686 HILLSIDE AVE.

CASH CLIENTS
will pay all cash or cash to mortage for your 2 or 3 bedroom home with basement if possible. Call Victor Wong, 385-2458 or 479-6569, Byron Price and Assoc. Ltd.

I WILL BUY YOUR HOME
If suitable for rental or renovation purposes. Please call my agent FREDDY STARKE, 388-6231 or 479-3866, Island Pacific Realty Ltd.

WANTED FOR RETIRED LADY, 2-bedroom home in good condition up to $25,000 all cash. FREDDY STARKE, 388-6231 or 479-3866. Island Pacific Realty Ltd.

WE WILL BUY YOUR HOUSE for cash, if it is suitable for rental purposes. Please contact the Sales Supervisor, Homefinders Wall and Redekop Realty Ltd., 386-2911.

PRIVATE — WANTED 3-4 BEDroom house with living room, dining room and full basement, up to $45,000 in good area. 592-7917.

WANTED — OLDER HOME BEfore end of month. Any shape. Will pay cash, under $18,000. No agents. 479-2209.

MODERN, 4 TO 5-BEDROOM, 2 bathrooms, basement, good parking facilities, up to $38,000. No Agents. 592-4601.

268 LISTINGS WANTED

0000
00000000000000
0000000000000000000000
0000 0000
000 HENRY 000
00 00
00 BITTERMAN 00
00 00
00 LTD. 00
0 0
0 2700 Government 386-2971 0

SAVE . . . $$$ . . . HUNDREDS
Our Commission Only 4% 4% 4%

4 PER CENT
4% 4% 4% 4% 4% 4% 4% 4% 4%

WANTED!!
30 DAY LISTING
I have good reason to believe I can sell your property in 30 days. If you want a quick, smooth sale, call me now, while the buyers last.
KEN MANN
Bus. 385-9741 Res. 592-7443
J. A. Henderson Realty Ltd.

MAY DAY! MAY DAY!
Have sold my last listing in Maplewood area. I have clients for 3 or 4-bedroom homes; Lakehill, Braefoot, Quadra, and well appreciate a phone call if you are considering selling. NEWSTEAD REALTY LTD.
PATRICIA SEDGER
382-8117 OR 479-3673

IF YOU WANT TO SELL YOUR HOME, CALL HUGH YEREX ANYTIME. ABSOLUTELY NO OBLIGATION.
JOHNSTON AND CO. LTD.
385-2471 479-8169 (anytime)

EMERGENCY
Two homes wanted, one could be two bedrooms with basement, need of repairs. One three bedrooms with basement, also one side-x-side duplex, 3 bedrooms, one side with basement. Please call BEN PARENT of NEWSTEAD REALTY, 382-8117 or 598-3641.

IF YOU HAVE A HOME FOR sale with 2-3 bedrooms, full basement en suite plumbing, family room, attractive and private yard, any area, $50,000. Please phone MARGARET BRIDGER, 386-8321 or 388-5868. Homefinders Wall and Redekop Realty Ltd.

SOLD OUT
I need new listings as all of my listings have been sold — advertising guaranteed. For prompt efficient service — call now! HAROLD CHURCHLEY 384-4667 or 382-9191. Canada Permanent.

I HAVE SEVERAL COUPLES from the prairies with cash. Need 2 or 3-bedroom houses any area. Quick clean deals. Call HAZEL CAMPBELL, 382-8956 or at Island Pacific Realty. 388-6231.

IF YOU WANT TO SELL YOUR home please phone HAZEL CLARKE or NORMA HILL at 386-2911. Homefinders Wall and Redekop Realty Ltd.

LEVERTON REALTY
211-620 VIEW ST.
385-8012

270 EXCHANGE REAL ESTATE

WILL ACCEPT TRADE OF DUplex or Fourplex on 5-bedroom home close in. Call GEORGE WALL, 386-2955 or Res. 478-5681. L. E. KIRK MAYFAIR REALTY.

271 LOTS FOR SALE

BROADMEAD
Large lot 100x130 has view, paved roads, underground wiring, situated amongst prestige homes. Asking $13,500. Plans also available. Call CHRIS GREIG 382-1130 or LARRY QUAGLIOTTI 479-6609 or Island Pacific Realty Ltd. 388-6231.

METCHOSIN SEAVIEW, $10,900
Reduced by $1000. 90x150 corner building lot in area of $35 to $50,000 homes. FREDDY STARKE, 388-6231 or 479-3866. Island Pacific Realty.

COBBLE HILL
Gently sloping treed lot on paved road. ASKING $5,900. Eric Cardy, 477-1841 or 592-2204. BLOCK BROS. REALTY.

UNOBSTRUCTED VIEW OF Sooke Harbor, from 2 acres on executive drive. Telephone, hydro and drilled well now at building site. Asking $15,900, terms available. 642-3802 or 642-5233.

HUMPBACK ROAD
2 acres, 245 ft. road frontage, $9,850. D. Okker, Eves. 478-4501. Swinerton, Stewart Clark Ltd., 1318 Blanshard

½ ACRE LOT, DUNCAN ON Lansdowne Pl. just off Maple Bay Rd. Attractive view of Quamichan Lake. F.P. $8,500. Call 478-4205.

PRIVATE WANTED: BUILDING lot. Phone 479-2415.

271 LOTS FOR SALE

1 ACRE SEAVIEW
One acre of treed property in North Saanich near the Experimental Farm. 1 block from ocean. Call me regarding subdividing this property. $22,500.

.86 ACRE
Also located in the Experimental Farm area, this lovely property is for those seeking a bit of privacy. Seaview. $15,000.

DEEP COVE
1 acre on the West Saanich Rd. Cleared with trees on the fringe. $10,000. MLS.

John Bruce 656-3928
Res. 656-2023 or 592-7576
Sidney Realty Ltd.

PARK-LIKE BUILDING SITE
OFF DUKE RD., METCHOSIN
2 acres with a variety of siting possibilities, including a tantalizing view of mountains and sea. Beautifully treed with mature arbutus, oak and firs. Private access to sheltered cove and boat launching pad. Serviced and perc. tested. Price $21,900. MLS. For more details please call
NINA STEPHENS 386-2911, 479-5463
Homefinders Wall and Redekop Realty Ltd.

LOTS FOR SALE
$14,900-$15,900
Beautifully treed with tremendous views. New development with storm-drains, sewer, curbs and gutter. This property is located at the top of Duke St. Drive up Tatersal Ave. to Kathleen St. Drive approximately 2-blocks to Duke St. and turn right. Close to schools.
388-4271 RICK KINNIS 477-9394
J. H. Whittome and Co. Ltd.

PRIME SOUTH OAK BAY HALF-ACRE DEVELOPED SEAVIEW—NEAR GOLF
Out of country owner urgently wants sale of 110' frontage subdivided off existing south Newport property. Lot for sale includes driveway, gardens and fine dble. garage. Rare opportunity to build in capital region's finest residential area. Price only $26,000. Details from DICK BATEY, 592-4607 or 382-9191. Canada Permanent Trust.

LANGFORD
2 acres. Treed. Well. Good new residential area. Ready for building — with driveway and building site prepared. $15,000. Call:
JOHN HOLMS OF
JACK MEARS
OAK BAY REALTY LTD.
386-2291 ANYTIME

NORTH SAANICH
1.83 ACRES
$15,000
Beautiful treed lot with some meadow. Good building site. Deep Cove area. MLS. Call D. F. Hanley Agencies Ltd.

PHIL WARREN 388-4294

BUY NOW AND SAVE!
Choice building site on Salt Spring Island, 2 acres with water, hydro, and phone only $8,500 with terms available. Prices continue to rise so make your offer today! GORDON B. MACDONALD 386-8321. Homefinders, Wall and Redekop Realty.

VIEW LOT
BRAEMAR HEIGHTS
$14,000 — 2 acres. Southwest view of Olympics. Hydro and water will be in shortly. (Water deposit of $1,500 has already been paid.) Good financing available. Call FRED PHILLIPS at 598-3221.

JACK MEARS
OAK BAY REALTY LTD.
2194 OAK BAY AVENUE

GORDON HEAD
Close to schools and UVic. Almost 1 acre. If you want a good level building site on sewer with wide open spaces between adjoining properties, THIS IS IT! Could be possible development in future. Some easy terms available. Price $27,500. GORGE PARSONS OR KEITH McLEAN, 386-3231. Block Bros. Realty.

BROADMEAD
¾ acres. Secluded, well treed. A bargain at $15,000.

WILLIS POINT
.55 of an acre, beautiful view property. Buy now and gloat later at $8,500.
RON or MARG EMMERSON, 658-8386 or 477-1841, BLOCK BROS. REALTY, SHELBOURNE.

FOR SALE BY OWNER
2 beautiful waterfront lots, South of Nanaimo, over 100' sandy beach, fantastic views of Gulf Islands. These large treed lots are located in a secluded bay, guaranteeing privacy. Good fishing at your front door. Price $19,500. 758-9501 or 754-6541 Nanaimo.

273 PROPERTY FOR SALE

PASTURE
C. SAANICH
5.53 ACRES
WITH BARN
ON WATER
JIM WEBBER
382-7276
658-5977
Town and Country Realty Ltd.

10 ACRES !!
ROYAL OAK !!
TREES PLUS MEADOWS!!
A lovely piece of property with spectacular views to the south of the Olympic mountains and the Straits. There is a running spring and interesting meadows and lovely treed areas. Perfect seclusion for those who wish it. This is a very rare property and right in the Royal Oak Beaver Lake area! Small cabin and other outbuildings.
PRICE $68,000
CALL MR. STOTHERS
Off: 386-2961 Res: 658-5285
National Trust — Hillside

APARTMENT SITE POTENTIAL
CHOICE CORNER
23,300 square feet, adjacent to Simpson Sears presently zoned single family residential. This property has future possibilities. For details and to view please call
LEON JICKLING
386-2111 384-8669
MONTREAL TRUST CO.

OAK BAY
POTENTIAL APARTMENT SITE
Approximately 50,000 square feet, close to shops, transportation, schools and Oak Bay centre. Contact HAROLD WHILEY for further particulars at 598-3321.

JACK MEARS
OAK BAY REALTY LTD.
2194 OAK BAY AVENUE

LAND HO!!!
Have your own breathing space, 3.78 acres close in. A bargain for $33,000. Call KEN WRIGHT, 598-2183, or HARRY WOOD, 592-2647, or 382-9191. Canada Permanent.

FARM LAND IN N. SAANICH, meadow-like property, 12.45 ACRES, fenced, has well, all reasonable offers considered on this valuable property. MABEL CRACK, 658-8594 res. or 385-7761 24 hrs. D. F. Hanley Agencies Ltd.

MILL BAY
WATERFRONT AC

30 EASY WAYS

To use

Classified Ads

- Make an announcement
- Find a loser
- Enjoy the "Personals"
- Thank someone
- Find a Sitter
- Take a trip
- Hire a Tutor
- Enroll in a class
- Send your kid to camp
- Locate a Repairman
- Find a great business opportunity
- Borrow money
- Find a job
- Hire a worker
- Buy a puppy
- Board your dog
- Sell your livestock
- Sell household items
- Find a good TV set
- Sell a refrigerator
- Find antiques
- Sell a musical instrument
- Find a bike
- Trade something
- Buy a boat
- Rent an apartment
- Buy a mobile home
- Find a house
- Sell a motorcycle
- Buy a car

TO PUT A WONDER-WORKING CLASSIFIED AD TO WORK FOR YOU

CALL

386-2121

CLASSIFIED DEPARTMENT

VICTORIA DAILY NEWSPAPERS

Delivered to more than 9 out of 10 homes in Metropolitan Victoria

Counselling Seminar

A three-day seminar counselling techniques opens June 4 in the MacLaurin Auditorium at UVic.

The seminar, led by Dr. Howard Clinebell of the School of Theology at Claremont, Calif. and Dr. Margaret McHugh of UVic, is aimed at doctors, ministers, nurses and other helping professions.

It is sponsored by UVic and the Greater Victoria citizens' Counselling Centre, which is also sponsoring a one-day seminar for lay counsellors on Saturday, given by Clinebell.

On Sunday Clinebell, a professor or pastoral counselling, will give a seminar for people helpers in the church at Metropolitan United Church.

Registrar for all three seminars is Mrs. Mona Hundleby, 592-1566.

NOTICE TO CREDITORS AND OTHERS IN THE MATTER OF THE ESTATE OF HAROLD NELSON ALEXANDER, DECEASED

NOTICE is hereby given that creditors and others having claims against the estate of HAROLD NELSON ALEXANDER, late of Duncan, British Columbia, are required to send full particulars of such claims to David F. Wright 83 Trunk Road, Duncan, British Columbia, on or before the 30th day of June, A.D. 1973, after which date the Estate's assets will be distributed having regard only to claims that have been received.

Mary Eliza Alexander
Executrix
BY HER SOLICITOR
David F. Wright
83 Trunk Road,
Duncan, B.C.

NOTICE TO CREDITORS

ISABELLA CLARK SMITH, also known as ISABELLA C. SMITH, DECEASED, late of 1235 McKenzie Street, Victoria, in the Province of British Columbia.

NOTICE IS HEREBY GIVEN that creditors and others having claims against the estate of the above named deceased are hereby required to send them to the undersigned Martin, Jawl & Bundon at 540 - 1070 Douglas Street, Victoria, B.C. by the 28th day of June, A.D. 1973, after which date the Executors will distribute the said estate among the persons entitled thereto having regard only to the claims of which it then has notice.

DATED this 24th day of May, A.D. 1973.

MARTIN, JAWL & BUNDON
SOLICITORS for the Executors of the above estate.

NOTICE TO CREDITORS

WANDA DABROWSKI, DECEASED, late of the City of Victoria, in the Province of British Columbia.

NOTICE IS HEREBY GIVEN that creditors and others having claims against the estate of the above named deceased are hereby required to send them to the undersigned, Martin, Jawl & Bundon, at 540 - 1070 Douglas Street, Victoria, B.C. by the 28th day of June, A.D. 1973 after which date the Executors will distribute the said estate among the persons entitled thereto having regard only to the claims of which it then has notice.

DATED this 24th day of May, A.D. 1973.

MARTIN, JAWL & BUNDON
SOLICITORS for the Executors of the above estate.

CORPORATION OF THE CITY OF VICTORIA

TENDERS FOR DEMOLITION OF OCEAN CEMENT STRUCTURES WHARF STREET

Sealed tenders, on the form and in the envelope provided, will be received by the City Clerk, City Hall, Victoria, B.C., up until noon local time, on Thursday, June 14, 1973, for carrying out the demolition and removal of the above structures in full accordance with specifications which may be obtained from this office. Each tender must be accompanied by either a bid bond on the form provided or a certified deposit cheque equal to 10% of the total amount of the tender, made payable to the City Treasurer. Such deposit shall be forfeited to the Corporation in case the successful tenderer fails to enter into a contract with the City of Victoria and provide the performance bond and the labour and material bond called for.

The lowest or any tender will not necessarily be accepted.

G. E. Sharpe,
City Purchasing Agent.

City Hall, Victoria, B.C.
May 24, 1973.

O. B. BASS & ASSOCIATES LIMITED FOR GOVERNMENT OF THE PROVINCE OF BRITISH COLUMBIA DEPARTMENT OF RECREATION & CONSERVATION

NOTICE TO CONTRACTORS

Sealed Tenders for the construction of an electrical service to the Public Service Centre in Goldstream Park will be received by the above Consulting Engineers, Victoria, B.C., up to three p.m., June 15, 1973, and opened in our office at that time.

Plans, Specifications and Conditions of Tender may be obtained from O. B. Bass & Associates Ltd., 60 Bastion Square, Victoria, B.C.

Each Tender must be accompanied by a Bid Bond equal to 10% of the Total *Amount of Tender.*

No Tender will be accepted or considered that contains an Escalator Clause or any other qualifying condition, and the lowest or any Tender will not necessarily be accepted.

Plans and Specifications will be on display with the Provincial Government Plans Room No. 103, 501 West 12th Avenue, Vancouver 9, B.C., and the Construction Association of Victoria, 1075 Alston Street, Victoria, B.C.

Inspection of the site may be arranged by contacting O. B. Bass & Associates Limited, 60 Bastion Square, Victoria, B.C.

W. Macdonald, P. Eng.

LUNDS

926 FORT ST.

EFFECTS and FURNISHINGS

From An Estate By

AUCTION

TUES. 7:30 P.M.

View Mon. and Tues.

TWO COLOUR TVs

Stereo Record Players

CHESTERFIELD SUITES
Occasional Chairs and Tables
"GIBBARD" TEA WAGON
"Flexsteel" Chesterfield
Bedroom Furnishings Include A MAPLE TWIN SUITE
Carpets, Chinese and Persian Rugs, Antique Doll, Gold Scales, Gold Seals, China, Ornaments, "Sawyer" Roto-Matic Projector and Screen, Flatware
REFRIGERATORS
Auto Washer — Dryer Set
Apart. Washer — Port. Dishwasher

LUNDS AUCTIONEERS PHONE 386-3308

Duncan IWA Appeals Rival Union Victory

The Duncan local of the International Woodworkers of America said today it plans to appeal to the Labor Relations Board the recent certification of a rival union at three sawmills in Ladysmith and Nanaimo.

The Pulp and Paper Workers of Canada challenged the IWA's bargaining rights at Mayo Lumber and CIPA Lumber in Nanaimo and Ladysmith Forest Products and won close certification votes ordered by the board.

Duncan IWA president Fernie Viala said there is "no clear indication that the raiding pulp union received a majority of the members in the various plants.

"The labor department inspectors could have possibly made a mistake in the number of eligible voters when the vote was taking place.

"This, coupled with the deliberate misinformation fed to the members in the mills dealing with the recently-negotiated forest industry pension plan, could have had a direct influence over the result of the vote."

He said the number of eligible voters — the successful union must win a majority of the eligibles — was changed to lower figures after the vote. In one case, this amounted to 20.

The IWA, which won a certification vote against the PPWC at the 1,000-employee Somass mill in Port Alberni after the three losses in Ladysmith and Nanaimo involving 367 employees, said "this battle is far from over."

Reg Ginn, first vice-president of the PPWC, commented today that "we feel there was a clear indication of a majority and obviously the (Labor Relations) board did or they wouldn't have granted certification."

The IWA had the right to appeal, he said, and the PPWC didn't argue with this.

As to the charge of deliberate misinformation, Ginn said "they haven't read our pamphlet."

Helpful Youths To Win Awards

Young people under 19 who make an outstanding contribution to their community will be honored with two $100 achievement awards to be given annually by the Westminster Regiment Association.

Municipalities and districts throughout B.C. have been invited to recommend individuals or groups for the awards to selection committee chairman Walter Lyle of New Westminster by August.

Association president Doug Glenn said the awards are for young people involved in helping the aged, handicapped or underpriveleged; fighting pollution; developing children's playgrounds; and in acts of personal courage.

More achievement awards may be given at a later date if the response is satisfactory, Glenn said.

BCGE Ready On Affiliation

The 2,000-member Victoria branch of the B.C. Government Employees Union will vote this week on whether to affiliate with the Victoria Labor Council.

Referendum ballots will go into the mail late this week and the votes are expected to be counted in mid-June, BCGEU staff representative Peter Marshall said today.

Included with the ballots will be statements from two committees, one taking a pro-affiliation position and one taking an anti-affiliation position, so that members can read both arguments before deciding, he added.

The labor council has a membership of just over 70 unions with 13,000 members.

Arbutus Band To Visit Nelson

Arbutus Junior Secondary School Band will visit Nelson on Wednesday and give a concert at Trafalgar Junior Secondary School.

The band will also visit Cominco mining operations in Trail and Rossland.

The Trafalgar band visited Arbutus in Victoria last week.

Dogs Go to Boxer

SAN REMO, Italy (Reuter) — Emile Griffith, former middleweight boxing champion, escaped injury when he was attacked by dogs while doing roadwork on a golf course here. Griffith meets Argentina's Carlos Monzon for the world middlweight title Saturday.

KILSHAWS

By Virtue of a Bailiff's Distress Warrant We Will Sell by

AUCTION

The Furnishings and Effects of the Tillicum Athletic Club on the Premises 645 Johnson St.

WEDNESDAY AT 1:30 P.M.

Preview — Wednesday 10 a.m. till Saletime

2 BILLIARD TABLES (Full Size)

200 CHAIRS

STACKING, MAPLE ARM AND BAR CHAIRS

AMPS. - ORGAN - PIANO

2 Office Safes — Desks and Equipment

Terms Cash

Immediate Removal

Further Particulars Contact

KILSHAWS AUCTIONEERS LTD.

384-6441

PLIMLEY

ESTABLISHED 1893

TO MAY 31st — Special — TO MAY 31st

15 POINT TUNE-UP

Here's what our factory trained technicians using the latest electronic equipment will do:

1. Test compression
2. Replace Spark Plugs
3. Replace Distributor Points
4. Check Distributor Cap and Rotor
5. Test High Tension Cables
6. Set Ignition Timing
7. Adjust Carburetor Idle
8. Adjust all Drive Belts
9. Electronic Engine Scope Test
10. Check Manifold Heat Control Valve
11. Inspect P.C.V. Valve
12. Test Distributor
13. Check Engine and Transmission Oil Levels
14. Check Power Steering Oil Level
15. Replace Condenser

Most 4 cyl. Models	Most 6 cyl. Models	Most 8 cyl. Models
19.95 Plus Tax	24.95 Plus Tax	31.95 Plus Tax

Prices Include Spark Plugs Condenser and Points

"YOUR SPORTS CAR HEADQUARTERS"

AT PLIMLEY ON YATES 382 9121

These Prices Below Wholesale!

WAREHOUSE FOOD STORES

3475 QUADRA ST. Formerly Oakcrest
47 SONGHEES RD.
877 GOLDSTREAM Langford

Prices Effective Langford Store SUNDAY, 27 Noon - 6 p.m.

Prices Effective Mon., Tues., Wed. AT ALL STORES

OPEN Every Night Until 9 P.M. Sat. 'til 6

We Reserve the Right to Limit Quantities

LEAN RIB BEEF STEAK — GRAIN FED BEEF — Canada Grade A — 1.29 lb.

SWIFT WEINER BULK No. 1 — 59¢ lb.

GREEN GIANT NIBLET CORN Vacuum Packed — 2 14-oz. Tins — 47¢

SWING Orange Crystals — 5 pkgs. — 67¢

No. 7 BEANS With PORK In Tomato Sauce — 2 14-oz. Tins — 29¢

ROYAL Jelly Powder — 6 pkgs. All Flavors — 47¢

McCain Frozen Valley Farm POTATO CHIPS Large 3½-lb. Bag — 59¢

Vine Ripened Beefsteak Tomatoes Large Firm — 2 lbs. — 49¢

Oranges — Fancy, Juicy, Medium Size — $1 11 lbs.

B.C.

MARMADUKE

"Half plain, half with the works for my buddy!"

THE FAMILY CIRCUS

"Mommy! I don't care for all of this hamburger!"

GARDENING
hilda beastall

Coldframe Planting Already Paying Off

Three months ago, on March 1, our first vegetables were sown in what had once been shallow coldframes for bedding plant flats.

For the past month we have used good thinnings from Early Curled Simpson lettuce, and this week a splendid transplant having tender crisp leaves a foot long. The only discarded part of this beautiful lettuce were the two seed leaves which had become yellow. This is a crinkled, loose-headed variety, fine for home garden growing. Transplanting 10 or 12 seedlings at 10-day intervals makes it possible to have plenty during several weeks without it being overgrown.

Perpetual Spinach sown on the same date has yielded dark green succulent leaves to use raw with the lighter green of lettuce. Soon there'll be enough for a complete serving as a vegetable.

Wando peas sown on April 1 have good sturdy growth, tendrils well developed and flower buds now in the folded leaf tips.

You can imagine how those pods will be watched as they grow.

After weeding the Danvers Half-long carrots, I found the green onions missing, they paid the price of looking like couchgrass leaves. Oh well, the chives are doing alright.

On Good Friday, April 20, beet seed was sown in a section of frame with glass over it to warm the soil, for beets need this amenity if they are to germinate early in the season. They are doing fine, unthinned until I can get something from them for a mixed raw salad. They add so much in color and flavor.

Should have sown early radish seed under a glass cover too. They need quick growth to be crisp. Some will go into another section of this old frame when I get around to preparing the soil.

Garlic cloves are making good little bulbs, and may be one of the reasons for the fine lettuce adjacent, since the two are said to be highly compatible. Garlic is good for so many things!

On the remains of last year's compost heap, three varieties of squash were sown on April 3. Bottomless old flats covered with a sheet of glass were in place over the groups of seeds. Even so, they were slow to germinate with temperatures at night so often down in the 20's. This worried me enough to sow more on May 1.

Now squash are coming up all over the heap, but not too many. Everybody likes tender Zucchini when five or six inches long, for they can be used raw as salad or broiled with cheese. Summer Crookneck became a second favorite last year, and Table Queen is an old-time keeper to liven up sagging winter meals.

Some of you will have many more kinds of vegetables if you started early enough with a little shelter as suggested.

Even a five-gallon can filled with compost has lots of healthy potato tops several inches high from just two sprouted tubers. At night I upend another can over it for protection from ground frosts which are still visible at dawn after a clear night.

PEANUTS

BROOM-HILDA

WIZARD OF ID

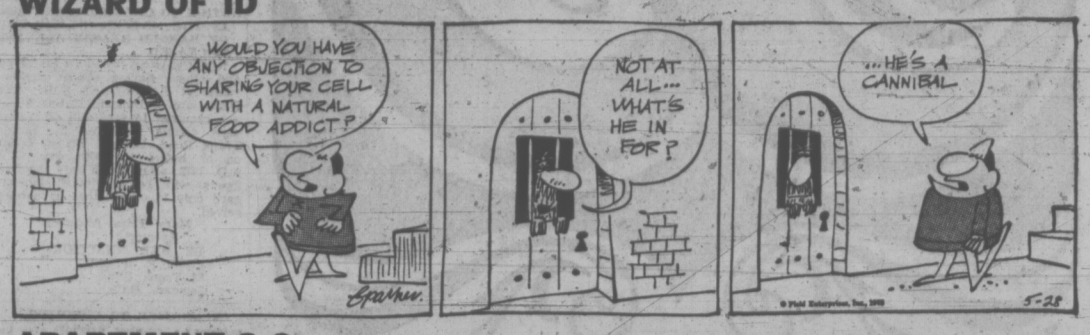

APARTMENT 3-G

MISS PEACH

HAGAR

POLLY

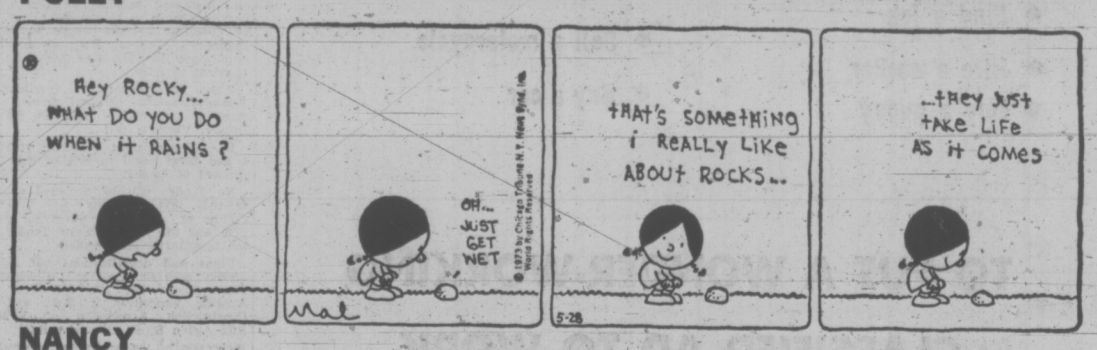

NANCY

MUTT AND JEFF

MARK TRAIL

CRYPTIC CROSSWORD

ANSWERS TO FRIDAY'S PUZZLE

ACROSS
1 Subsection
7 Astir
8 Tapster
10 Castaway
11 Rood
13 Matins
15 Writhe
18 Laborer
17 Keen
21 Rat-race
22 Alien
23 Dermatitis

DOWN
1 Sates
2 Bargains
3 Entrap
4 Type
5 Outpost
6 Match-maker
9 Red herring
12 Arrogant
14 Theatre
16 Latent
19 Rails
20 Farm

CLUES

ACROSS
6 Everybody agreed and quietened down (7)
7 It may be used to obtain a purchase (5)
9 Animal with a gentle murmur (5)
10 The publican's profit is cheap at the price (7)
12 Feel trained to be submissive (11)
14 Handy aid in solving crime (11)
18 Not a subject put on in advance (7)
19 Affixed in an unnatural way (3, 2)
21 Range of a policeman in the Southeast (5)
22 Ends the act (7)

DOWN
1 Smooth look about a number (5)
2 Blue Viennese flower (6)
3 An old agreement (3)
4 A matter of some gravity (6)
5 Point wrongly claimed (7)
8 Life-lines? (7)
11 What Luther refused to do about a religious pamphlet (7)
13 Drastic solution to a union dispute (7)
15 Clutches twigs (6)
16 Ill feeling (6)
17 Cast down (5)
20 Athletes get it before they go (3
go (3)

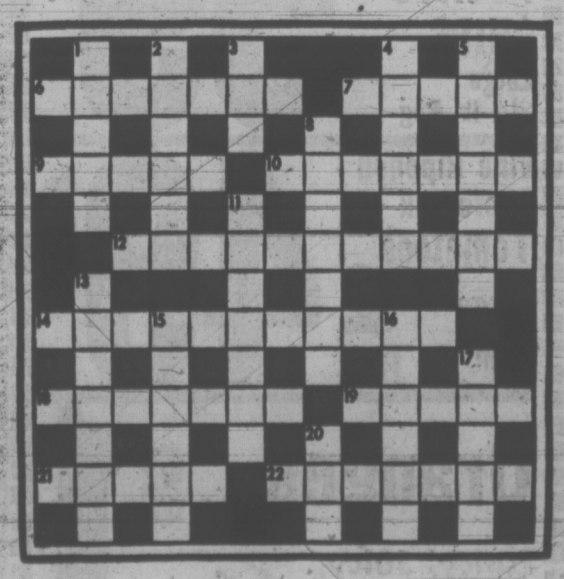

SOLUTION TUESDAY

The Bridge Expert

By FRED KARPIN

Today's deal arose in the Vanderbilt Cup Championships of 1952. In it, our South declarer went down at his slam contract. In the opinion of the assembled experts who discussed the deal in the post-mortem analysis, our presumably expert South should have fulfilled the slam contract. Can you justify their conclusion after viewing the evidence? Both sides vulnerable. North deals.

NORTH
♠ A J 9 2
♡ Q 7
◇ A J 10
♣ A Q J 8

WEST
♠ 3
♡ A J 10 9 2
◇ K 6 4 2
♣ 7 5 3

EAST
♠ 5
♡ 8 6 5 4
◇ 9 8 7 3
♣ K 6 4 2

SOUTH
♠ K Q 10 8 7 6 4
♡ K 3
◇ Q 5
♣ 10 9

The bidding:

North	East	South	West
1 ♣	Pass	1 ♠	Pass
4 ♠	Pass	4 NT	Pass
5 ♠	Pass	6 ♠	Pass
Pass	Pass		

Opening lead: Ace of ♡.

After taking his ace of hearts at trick one, West led the deuce of diamonds at trick two. Not wishing to stake his destiny on a finesse so early in the play, declarer chose to win the trick with the board's ace. He then led a trump to his king, gathering in the two outstanding trumps.

Next came the ten of clubs, with the finesse being taken against West's hoped-for king. If the finesse had been successful, declarer would have taken another club finesse. On the club ace, he would then have discarded his diamond queen. But East won the finesse with the king of clubs, and South went down. Where did South go wrong?

Admittedly, South had some justification for declining the diamond finesse at trick two: nobody likes to lose the first two tricks at a slam contract. So he chose the alternative finesse in the club suit.

Almost surely, an expert West defender (which he was) had the diamond king. If he did not have that card, then a diamond lead by him would be a poor lead, since it might ambush East's hypothetical queen (suppose, for example, that South had the K-x of diamonds, in which case a diamond lead by West would give declarer a free finesse).

From West's position, if he held the diamond king, the diamond shift by him at trick two would be correct, for if declarer possessed the diamond queen, then nothing would be lost since, in this case, declarer could always take the successful diamond finesse himself.

Thus West's lead of a diamond at trick two figured to be an attempt to talk declarer out of taking the diamond finesse, and to get him to place his reliance on the club finesse instead.

FUN WITH FIGURES

By J. A. H. HUNTER

"So you have five kids, with the one girl in the middle," said Alan. "How old is she now?"

Steven smiled. "Figure it out yourself. They're all spaced two years apart, and the youngest boy is just half the age of the oldest."

Well?

(Answer tomorrow)

Friday's answer: 59 stamps.

One-Piece Belt in '74

OTTAWA (CP) — Separate lap and shoulder safety belts, now mandatory on all cars manufactured in Canada, will be replaced by a single, one-piece, three-point belt on all cars produced after Jan 1, 1974.

The change was one of a series of new safety regulations announced Friday by Transport Minister Jean Marchand.

The improved seat belt should not result in any significant price increases, he said.

b.c. briefs

When Slug Sales Boomed Police Were Suspicious

VANCOUVER (CP) — Two Vancouver men were charged Sunday in connection with a slug-manufacturing operation that has cost Greater Vancouver vending machine firms thousands of dollars.

Raymond Norman Kelley, 25, was arrested and charged with unlawfully manufacturing and possession of fraudulent coins. He was released on his own recognizance and was scheduled to appear in court Wednesday.

Stanley John Harris, 45, received notice to appear in court Tuesday on similar charges.

The charges came after police raided a house here and seized several hundred new washers, a number of lead-filled washers in $10 bank deposite envelopes, hundreds of lead fishing weights and equipment capable of filling holes in washers with lead.

The raid followed information from a washer supply firm that their sales of 25-cent size washers had shot up in the last six weeks, from almost nil to more than 12,000.

Park Site Acquired

VANCOUVER (CP) — Dawson Developments Ltd. reported today that it has acquired control of the 14-acre site near Stanley Park formerly planned for the Four Season hotel-apartment project.

John Poole, president of the Vancouver-based firm, said in a news release that the company has agreed to purchase all outstanding shares of Harbor Park Development Ltd., whose principal asset is the parcel of land it leases from the National Harbors Board.

Total purchase price was put at $6 million.

Double Victim

VANCOUVER (CP) — Keys stolen from the home of Cesare Tofini in one break-in were used to enter his travel agency on the weekend. Police said Sunday that other loot from Tofini's home included $1,670 in cash, $1,175 in jewelry and electronic equipment, while at the travel agency $400 in cash and cheques was taken and paper fires that scorched the interior were started.

Visitor Slashed

VANCOUVER (CP) — A man who had recently arrived in Vancouver from the Yukon was slashed in the head Saturday by an assailant who aparently was then scared away by a car driving up the lane where the attack occurred. Ed White, 33, was treated at hospital and released.

Law Study Approved

VANCOUVER (CP) — The British Columbia Council of the Canadian Bar Association Saturday endorsed in principle establishing a non-profit foundation to study family law and help co-ordinate agencies in the field.

P.D.Y. FOOD CENTRE

CRAIGFLOWER and TILLICUM

Prices Effective Sun., Mon., Tues., Wed. May 27, 28, 29, 30

WEEKDAYS 9 TO 9 SUNDAYS 10 TO 7

We Reserve the Right to Limit Quantities

SHORTENING CRISCO 3 lb. tin 98c With $10 Order or Over

BREAKFAST SAUSAGE lb. 69c

GOV'T INSPECTED PORK STEAK lb. 79c

EVERSWEET COTTAGE ROLLS lb. 99c

MOM'S MARGARINE 4 lbs. 1.00

DELTA LONG GRAIN RICE 4 lb. pkg. 89c

GOLD STANDARD PINK SALMON 7¼ oz. 45c

FABRIC SOFTENER DOWNY Reg. 1.69. King Size 1.29

IVORY LIQUID King Size 89c

TEXAS GRAPEFRUIT 10 for 89c

JUICY WATERMELON Whole Only. lb. 10c

SNOBOY CELERY Each Stalk 25c

EATON'S Downtown Store Information 382-7141

SUN FUN SALE

Downstairs Budget Store Week-Long Features

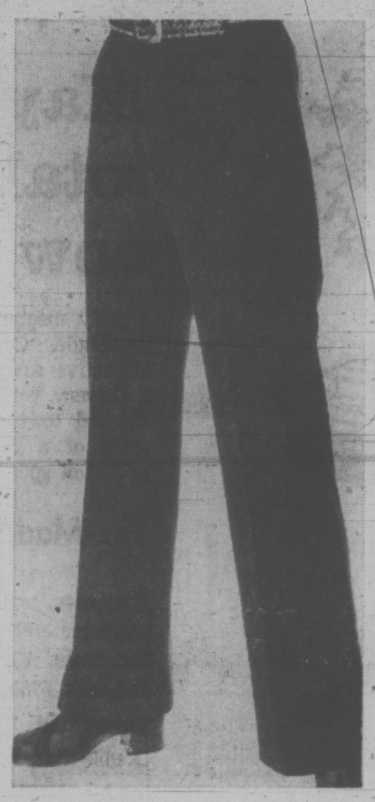

Women's Pants Oversize Only

Well-made pants at a small price. Pull-on style in Polyester, they're easy-care . . . machine washable and dryable for Summer comfort. Yours in navy or white. Sizes 38 - 44. Sale, each 9.99

Bathing Suits Big Assortment

Many smart styles to choose from in one and two-piece, mostly nylon acetate, some with eyelet trim. A variety of colors to choose from in sizes 32 to 38. Choose yours now for Summer. Special, each 9.99

Women's Flip Skirts

Doubleknit "flippy" skirts to wear over body suits and shorts Gored 15" to 16" length with elastic waist. Pink, blue, turquoise, yellow and white. Sizes 8 - 16. Sale, each 3.99

Stretchy Denim Jeans On Sale

Jean style pants in comfortable stretch denim. Navy color only with white stitching, modified flare leg. Machine washable and dryable. Sizes 10 - 18. Sale, each 5.99

Women's Shorts Bermuda Length

Comfortable to wear Bermuda shorts in Polyester for easy-care. Permanent seamed front and elastic waist. Choose navy, turquoise, red or white. Sizes 8 - 18, 38 - 44. Sale, each 3.99

Women's Pants In Polyester

Attractive textured Polyester pants styled with imitation cuff and zipper front closing. Machine washable and dryable. Summer colors of yellow, white, navy and turquoise. Sizes 8-20 collectively. Sale, each 6.99

Summer Dresses Smartly Styled

Just right for a cool Summer with short sleeves, or sleeveless styles in cotton, Polyester and Acetate. Choose from an array of plains and prints. Sizes 10 - 18 and half sizes. Sale, each 13.99

2-Piece Bikinis For a Great Tan

And at a very little price too! 2-piece bikinis in floral and geometric designs. Styled with slightly padded cup. Sizes 32 to 36. Buy two! Sale, each 3.99

Women's Shawls In Open Knit

100% Acrylic shawls in a lovely open knit. Attractive triangle shape with 6" fringe tassle at bottom. White only. Machine washable. Sale, each 4.99

Downstairs, Budget Store

Women's Sleeveless Tops Wear With Shorts, Pants

Sleeveless nylon tops styled with round or scoop neckline, to wear all Summer long. In attractive plains and stripes, they're machine washable and dryable. Navy, red, yellow and mauve. S.M.L. Sale, each 1.50

STAPLES

Basket Chair Covers

Well-filled with 100% Polyester. Printed cotton cover. Predominant shades of purple, orange, blue. 30" size. Sale, each 5.00

Fortrel Pillows

100% Fortrel Polyester pillows are washable and quick drying. Soft and fluffy with floral print covering. 18" x 26" size. Sale 2 for 8.00

Thermal Blankets

Seconds. 44% Acrylic, 38% cotton, 18% rayon for an "all-season" blanket. Acetate binding. Avocado, dark blue, hot pink, mauve, aqua. 72x90". Sale, each 6.00

Dish Cloths

All-cotton dish cloths. Colorfast and lint-free in colors of red, green, pink and blue checks. Stock up now. Sale 2 for 39c

Floral Blankets

Seconds. 80% Acrylic, 20% Nylon. Lightweight, completely washable. Lovely blue and rose floral patterns. Sale, each 6.00

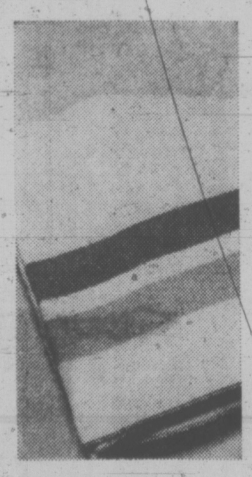

Flannelette Sheets

Seconds. Soft, warm flannelette sheets at special savings. Sanforized. Pink and blue bar border. 80x100". Sale 2 for 7.00

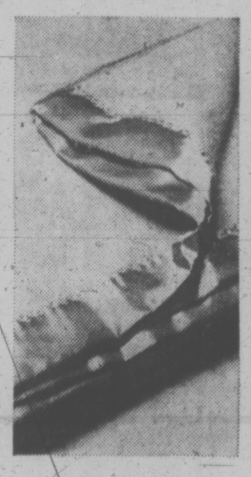

Lightweight Blankets

Seconds. Machine washable 80% Acrylic, 20% Nylon blankets in double bed size. Lightweight yet warm. Choose your favourite colors of mauve, aqua, gold, green. Sale, each 5.00

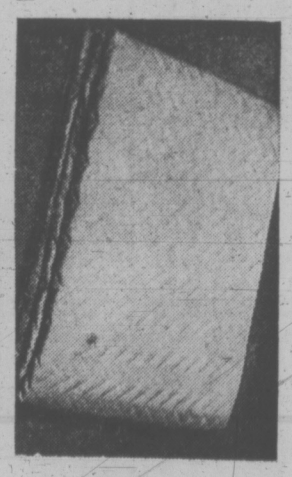

Mattress Pads

Quilted contour mattress pads in white cotton blend and Acetate filling. Elasticized skirt for snug fit. For protection and sleeping comfort. Single. Sale, each 5.59 Double. Sale, each 6.59

Plump Comforters

100% Polyester fibre - fill. Floral print top is rayon chromespun reversing to a solid colored cotton flannelette for non-slipping. Sale, each 11.00

Pillow Protectors

67% cotton, 33% rayon. Full size width zipper. Sanforized. White only. Sale, pair 1.00

Chenille Bedspreads

Seconds. Lightweight ripple design. Machine washable, colorfast, fringed. Colors include blue, purple, red, green. Single or double. Sale, each 6.00

Downstairs Budget Store

Bath Mat Sets

2-Pce. sets in an assortment of stripes and two-tone colors. Regular size seat cover, non-slip mat. Sale, set 4.00

Bath Towels

Seconds. Soft absorbent, with hemmed or fringed ends. Colorfast. A variety of colorful patterns and plains. Sale, each 1.59 Face Cloths, 12x12". Sale 3 for 99¢

Scatter Mats

Seconds. Looped Orlon mats with fringed ends. Non-slip backing helps prevent accidents. Yellow, pink, brown colors. Approximate size 21x36". Sale, each 1.99

Mattress Covers

Washable mattress covers made of firmly woven unbleached cotton. Extra long rugged rustproof zipper. Single size. Sale, each 4.00 Double. Sale, each 5.00

Latex Foam Pillows

Allergy-free pillows in vented design for added coolness. Covered in removable cotton broadcloth with easy-opening zipper. Regular size. Sale 2 for 10.00

BUY LINE/388-4373

Residents of Cobble Hill, Jordan River, Port Renfrew and the Gulf Islands call toll free ZENITH 15000

'Avalanche a Minute' Tore at Climbers

KATMANDU, Nepal (Reuter) — The leader of a disastrous Japanese expedition to annapurna peak, which claimed five lives, said here today that at one stage avalanches were hurtling down the mountain once every minute.

Four of the Japanese mountaineers and a Sherpa guide were killed by avalanches May 18 while the expedition was coming down the mountain four days after two of the party had climbed to within 50 yards of the 26,545-foot summit.

The leader, Shigeki Tsukamoto, said on his arrival here today that the climbers were struck by two of the avalanches.

He said strong winds and exhaustion defeated a first attempt May 14 by a mountaineer and a Sherpa to reach the summit and a second bid by another party the following day was also beaten by heavy gales and snow.

May 18, all climbing members started to move down to Camp Two at about 19,700 feet. Avalanches were coming down the mountain at the rate of about one a minute and at about 11.30 a.m. one swept away three of the Japanese.

Three hours later, another avalanche struck another descending party, killing a mountaineer and a Sherpa. The two other Japanese members of this party and four Sherpas escaped unhurt.

The expedition was the first from Japan to Annapurna I, which has been climbed only three times.

Tsukamoto arrived here with another expedition member and the head Sherpa. The other surviving members are expected to reach here from the base camp next week.

EATON'S

Downtown

Store Information 382-7141

SUN FUN SALE

May sale of linens total look matchmates now at special prices

A truly spectacular special! A total look in bed and bath fashions from Tex-Made. Completely co-ordinated. Completely easy-care at totally attractive savings. Tex-Made-Truprest "Sunflower" ensembles. Create a flowery retreat for yourself. Sheets, cases, blankets, bedspreads and sheared towels all bloom with matching flower prints. Enjoy the serenity of a total look in your personal world. Enjoy it even more at Eaton special prices.

Tex-Made Truprest sheets and cases

Easy-care, permanent press, 128 service quality, 50% polyester and 50% cotton. Plain hems on flat sheets and cases. Fitted have elasticized stretch fit corners and ends. Pink, lilac, goldtone. **Each**

Twin, flat, 72"x100". **5.58**

Twin fitted, 39x75". **Each 5.58**
Double flat, 81x100". **Each 6.38**
Double fitted, 54x75". **Each 6.38**
Queen flat, 90x110". **Each 7.98**
Queen fitted, 60x80". **Each 7.98**
Standard pillow cases, 42x33¾". **Pair 3.18**

"Snowflower" thermal blanket matches

Fashion flower print of 50/50 polyester/viscose blend. Styled with handsome matching binding. Size approximately 72 x 90". Colors are pink, lilac and goldtone. One more saving and pretty way to a co-ordinated bedroom. **Each** **8.99**

Permanent press "Snowflower" spreads

The topper that totals the co-ordination fashion flower print of 50% polyester and 50% cotton. Styled with rounded corners and fringed in polyester. Easy-care. Pink, lilac and goldtone on white. **Each**

Twin, 80x110". **12.99**

Double, 98x110" (fringe included). **Each 12.99**

"Snowflower" floral sheared towels

Flower printed cotton terry sheared towel ensembles co-ordinate with bedroom sheets, blankets and bedspreads. Pink, lilac, and goldtone on white

Bath, 22x44". **Each** 2.88
Hand, 15x25". **Each** 1.68
Washcloth, 12x12". **Each** 78c

Household Linens, Third Floor

Check Your 14-Page Flyer For Summertime Values

WEATHER
Tonight: Clear
Tuesday: Mostly Sunny, Warmer

Victoria Times

TODAY'S NEWS TODAY
Classified 386-2121
News 382-3131

89th YEAR, No. 294 ★★★ VICTORIA, B.C., MONDAY, MAY 28, 1973 ★★★ 10 CENTS DAILY, 20 CENTS SATURDAY

UN-BEAR-ABLE

DAWSON CREEK (CP) — Some 20 golfers at the Daw-Creek golf course ran into an unexpected hazard Sunday. They reported a white bear appeared on the course and stayed for about 15 minutes. One golfer described the bear as about five to six feet tall when it reared on its hind legs. There was no report of anyone asking to play through.

Holiday Gas Runs Short

Times News Services

Motorists hitting U.S. highways for the Memorial Day weekend got their first taste of what some predict to be commonplace during the summer — a shortage of gasoline.

The shortage even prompted one angry motorist to kill a gas station attendant.

Ohio and the West Coast states seemed to be hardest hit. Stations closed down or rationed supplies.

In Oakland, Calif., police said a service station attendant was shot and killed by a customer demanding more gas.

Police said Henry Craigs sold a tank of gasoline Friday to the man. When the motorist returned Saturday, Craigs refused more gas because the station was "on a ration basis."

After an argument, the man left, later returned with a double-barreled shotgun, fired both barrels into Craigs and fled. Herbert Barr was later arrested on suspicion of murder.

The breakdown of a refinery operated by the Standard Oil Co. of Ohio forced it to close down its 700 company-owned stations throughout the state.

The 2,100 independent stations with Sohio franchises were allowed to open, but Sohio imposed a 10-gallon limit on customers through July 1.

Oregon stations ordinarly open for 24 hours a day closed at night. Some of them closed for the entire holiday period or limited supplies.

A dispatcher in the Lincoln County sheriff's office said one motorist complained he could not find a station open on the entire North Oregon Coast.

In Burns, Ore., police asked motorists coming in to carry a can of spare gasoline and not expect to find any stations open all night.

Arco stations and independents in Oregon appeared to be hardest hit. State police reported gas prices at Klamath Falls climbed from 39.9 to 47.9 cents a gallon, although that appear to be the only major increase.

In California, stations along Highway 50 between Sacramento and Lake Tahoe were rationing gas or reducing their hours.

A Chevron station near South Lake Tahoe posted a sign: Out of gas. Re-open June 1.

Three out of five stations at an off-ramp area on Highway 50 were closed Saturday afternoon.

Near El Dorado Hills, a high-school student parked across the street from a closed Gulf station, siphoned gasoline from his own tank and sold it at 90 cents a gallon.

Many stations in Washington State were limiting customers to 10 gallons or planning to close early. But others said they had enough gasoline.

In Miami, some siations imposed 10-gallon or five-dollar limits. One BP station even had a three-dollar limit, except for "regular customers."

But other Miami stations that do a large-volume basis were not worried about supplies being cut.

"We do over a million (gallons) a year," a Shell attendant said. "And Shell says they'll supply us even if smaller stations fall short. This is a gold mine."

While there was no indication of an immediate nationwide shortage, holiday motorists put an additional strain on supplies already depleted by increased demands.

NO CHEAP POLITICIAN, BARRETT

OTTAWA (CP) — Premier Barrett of British Columbia doesn't think his $52,000-a-year salary is at all out of line.

"Sure, I'm going to make $52,000 this year," the premier said in a brief television interview, "and I'm going to pay $21,000 in income tax.

"The job is worth that. I have no apology to make. When you underpay politicians, you get cheap politicians."

Barrett arrived in New York Saturday on the first leg of a two-week visit to the United States and Europe. He will seek new capital for his province and study labor-management relations.

On Tuesday, before leaving for London, he will have a series of meetings with officials of investment groups here.

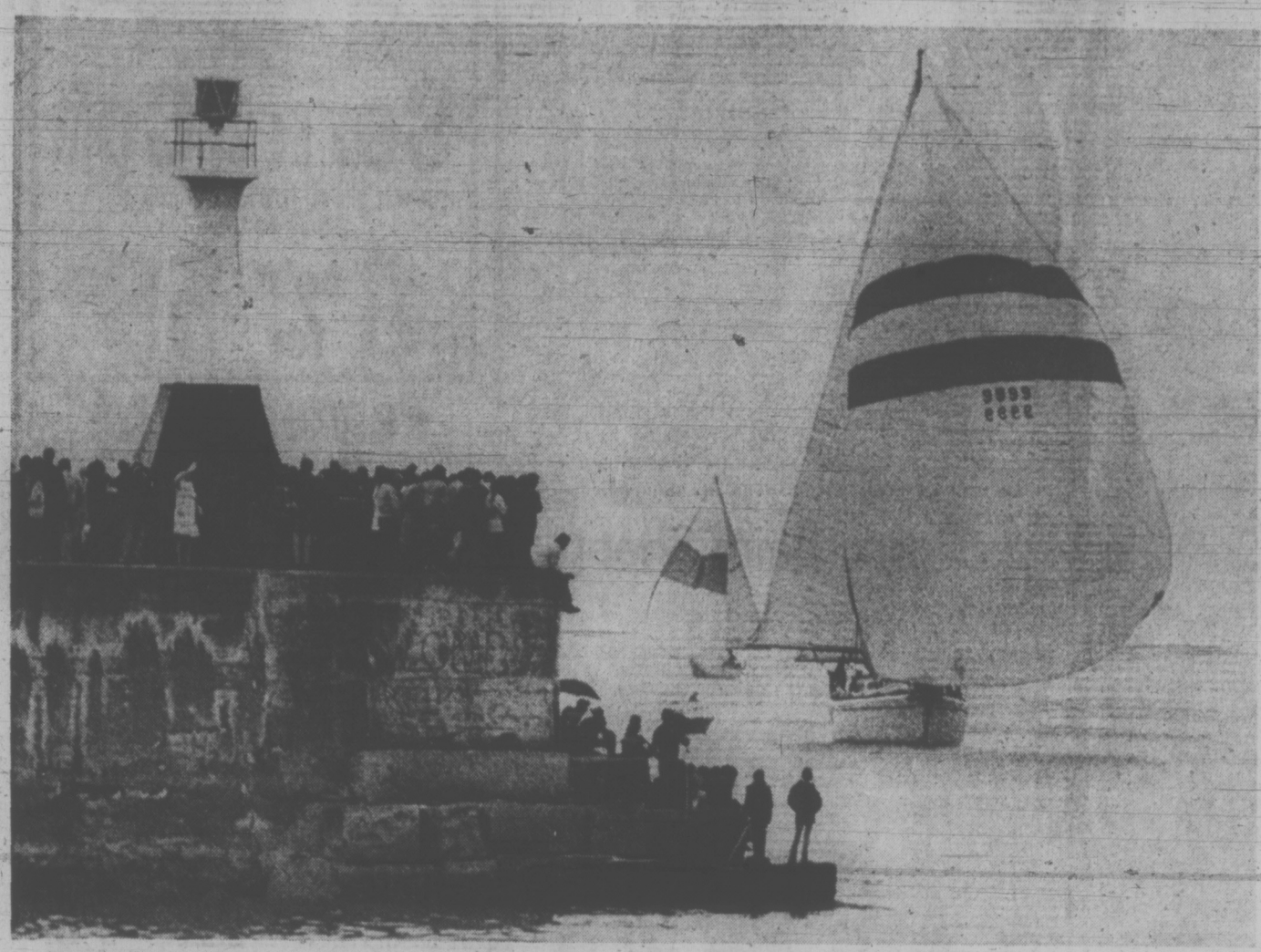

ALMOST HOME, inching by the Ogden Point breakwater in light airs Lol Killam's 73-foot ketch Graybeard of the Royal Vancouver Yacht Club makes her way to the finish line to become the first boat back in the large Swiftsure fleet. Thousands lined the shore to watch her get her finish gun about 4:58 p.m. Sunday. (John McKay photo.)

NEWS BRIEFS

Asylum Sought

BONN (AP) — A 22-year-old Soviet pilot whose jet fighter crashed in West Germany has asked for political asylum. The air force lieutenant parachuted Sunday near the East German border, the sources said.

Chicago Blaze

CHICAGO (UPI) — A series of explosions and fire raged through an eight-block area of an industrial complex Sunday, reducing two giant warehouses, a petroleum company plant and a food company to heaps of smouldering ash and twisted steel.

Ocean Pact

SAN DIEGO (UPI) — U.S. and Russian scientists have signed a preliminary agreement for research efforts aimed at eradicating pollution from the world's oceans. The pact was the first step in implementing an environmental pollution accord signed in Moscow last year by President Nixon and Soviet President Nikolai Podgorny.

Guatemala Tense

GUATEMALA (AP) — Tension gripped eastern Guatemala today following a gun battle between peasant squatters and troops in which at least 17 persons were killed.

New Scandal Hint

LONDON (UPI) — Britain's two top law and order officials gave prime misister Edward Heath the name Sunday of a third government minister reputedly involved in a sex scandal that already has driven two ministers from public life.

But officials discounted reports the third man actually was involved in the case. They would not say who he was.

Home Secretary Robert Carr and Attorney General Sir Peter Rawlinson reported to Heath after a call girl, Mrs. Norma Levy, alleged in London newspapers that a third minister was among her clients.

Two other reputed clients, undersecretary for the Royal Air Force Lord Lambton and Earl Jellicoe, leader of the House of Lords, resigned last week and said they engaged in "casual relations" with a call girl.

An official said Heath would leave as scheduled today for a two-day private visit to West Germany. "I hardly think it likely he would absent himself if he believed the newspaper reports (of a third minister) were true," the official said.

Deadlock In ICCS

Times News Services

SAIGON — The International Commission of Control and Supervision is deadlocked today with delegates evenly divided over whether to present formally reports of North Vietnamese infiltration of South Vietnam.

Canada and Indonesia want to make the report, Poland and Hungary want to suppress it.

After almost three hours of hassling, Canadian Ambassador Michel Gauvin asked that the meeting be adjourned. The four-country commission will take up the matter again Wednesday.

On another matter, Gauvin said fighting has intensified in some areas of Vietnam since the ceasefire was proclaimed four months ago.

Truce violations have been committed by both sides, Ambassador Michel Gauvin said in an interview.

Commenting on reports that Canada might withdraw from the ICCS, Gauvin said the peacekeeping organization could carry on without the Canadians.

But it might be difficult to find a replacement acceptable to both sides.

The deadlock on the infiltration report was reached after Hungary had reversed its position of last week and allowed three reports of interviews with North Vietnamese prisoners to remain on the ICCS agenda. Earlier, Gauvin had said the Canadians might have to boycott commission meetings if the Hungarians insisted on their right to unilaterally strike the reports from the list of items to be discussed.

The two East European countries now take the view that only investigations of reported truce violations which are carried out with agreement by all four ICCS parties can be considered legitimate.

They point to articles of the Paris peace agreement that require such unanimity and they refuse to let the Canadians and Indonesians forward their reports to the two-party Joint Military Commission, composed of the Viet Cong and South Vietnamese government representatives.

Gauvin told reporters today's meeting had been "successful" in the sense that the Canadians had been able to have the three reports, based on interviews with four North Vietnamese prisoners, left on the agenda.

The Hungarians say, however, that they are "reserving the right" to insist that reports not be considered unless they have been prepared by all four countries.

"The question now is," said Gauvin, "whether the commission can be rendered completely impotent by the insistence of some parties on the necessity for unanimity."

Peace River Plugged

FORT ST. JOHN (CP) — The Peace River stopped flowing for about 12 hours about 20 miles upstream from here early Sunday when a gigantic earth slide, caused by heavy rains, blocked the river and created a temporary lake behind it.

But the water, backed up for 20 miles and with an extra 30 to 40 feet of height, began making new channels through the slide Sunday afternoon, and by nightfall it was estimated that 50 per cent of the water was getting through, easing fears of ranchers.

It was feared the dam would suddenly burst, flooding areas downstream, but the danger appeared to have ended Sunday night.

At one point Sunday, members of the family-owned Tompkins Ranch, with 10,000 acres on the north bank of the Peace, and with their ranch house directly across the river from the slide, were considering asking officials to "turn off" the Peace upstream in order to avert danger. The faucet is the W. A. C. Bennett Dam, 35 miles upstream from the slide.

RCMP reported this morning the danger of flooding is over at the slide site.

An RCMP spokesman said the water "is gradually pushing through the blockage and the situation is clearing itself up."

GRAYBEARD . . . ALL THE WAY

By PAT DUFOUR
Times Staff

Graybeard is the giant of this year's Swiftsure.

Lol Killam's 73-foot ketch from the Royal Vancouver Yacht Club never lost her lead once she showed her transom to George O'Brien's converted 12-metre Endless Summer early Saturday.

She rounded the half-way mark at the Swiftsure Bank at 11 p.m. Saturday to win the Royal Canadian Navy Trophy for first boat around.

She made her way over the finish line near the Ogden Point breakwater at 4:49 p.m. Sunday, capturing the City of Victoria Trophy for first Swiftsure boat home . . . in 31 hours and 17 minutes.

She wins the Ocean Cement Trophy for first in division 1, International Offshore Rule.

But, most important of all, race officials are confident that the complicated procedures needed to work out the yachts' handicaps will confirm that she's over-all winner of Swiftsure, the most coveted prize of all.

The biggest surprise this weekend came at 2 p.m. Sunday when Endless Summer — who toppled all records in 1972 — abandoned the race.

About 20 miles from the finish line and lying third, O'Brien said he had withdrawn because a crew member had to catch a flight to Calgary.

Among Graybeard's 18-man crew were four of Killam's sons.

Elated after his victory, he confessed he hadn't expected to pull off such a win.

He pulled ahead of Endless Summer shortly after they went through Race Rocks Saturday, picking up strong westerlies in the middle of the channel that kept Graybeard moving at full hull speed.

Graybeard's finish, watched by thousands, became almost an anticlimax.

Her crew hadn't noticed a small Juan de Fuca boat ahead of Graybeard. When the smaller race got her gun they let out a volley of cheers, thinking it was theirs.

Killam's wife, among those on the breakwater, yelled: "Not you, you dummies!"

A warning message from a race official kept Graybeard moving.

A CBC helicopter crew ran interference with Graybeard

Continued on Page 2

All Pay $543 Extra

TORONTO (CP) — Higher food prices due to unnecessary profits, packaging and advertising costs every persons in Canada $543 a year, the Ontario Federation of Labor said Monday.

In a study on the impact of food-price inflation, the federation blamed "rampant profiteering" by the food industry for soaring prices.

The 50-page report called for these government measures:

—Prosecution of supermarket chains for monopolizing the food market.

—Farm policies to encourage economic, large-scale production.

—Elimination of expensive packaging designed to dazzle customers.

—A federal price-increase review board with power to force disclosure of business records to show who benefits from price rises.

—Higher pensions and welfare incomes to protect the poor against price rises.

The report rejected business claims that price increases are caused by wage increases. It said wages have increased less than the effects of increased productivity and prices, and less than profits.

INDEX

	Page
Births, Deaths	23
Classified	23-32
Comics	34
Entertainment	22
Family Section	18, 19
Finance	8, 9
Sports	10-14

Missing Watergate Link?

Times News Services

Documents said to be the missing link in the Watergate scandal sat in a safe in Costa Rica today, awaiting scrutiny by the U.S. special prosecutor Archibald Cox.

In Washington, Sen. Stuart Symington (D-Mo.) said he knows of one or more secret documents marked "Copy to the President" which he believes indicate President Nixon knew about efforts by his staff to cover up the Watergate burglary.

The documents in Costa Rica belong to U.S. financier Robert Vesco and involve a contribution of $200,000 he made to President Nixon's re-election campaign last year.

The claim that these documents were the missing link in Watergate was made by Norman Le Blanc, a former Montreal accountant and an associate of Vesco, at a news conference in a hotel penthouse Sunday night.

Le Blanc said Vesco, indicted by a federal grand jury in New York earlier this month, fears for his safety and left the documents in his care.

He accused agents of the U.S. Central Intelligence Agency of harassing him and Vesco to drive them out of Costa Rica.

Referring to the documents, Le Blanc said: "This is the missing link in the whole Watergate case."

He invited Cox, the Watergate special prosecutor, to a meeting in Costa Riva, the Bahamas or some other neutral ground to see the documents.

But he said he and Vesco are prepared to meet Cox in the United States if their security and safe return to Costa Rica could be guaranteed.

Le Blanc and Vesco are among 41 people accused by the U.S. Securities and Exchange Commission last November of looting $224 million from the giant Geneva-based mutual fund group Investors Overseas Services.

Le Blanc, once executive vice-president of IOS, said the documents would involve former SEC chairman G. Bradford Cook, who resigned recently after the grand jury accused him of dropping from the SEC complaint against Vesco all reference to the $200,000 contribution.

They also would involve another former SEC chairman, William Casey, Stans and probably former presidential counsel John Dean, he said.

Dean, meanwhile, wants to trade his knowledge about the Watergate scandal for immunity from prosecution, but plans to remain silent if he is indicted, Time Magazine reported Sunday.

"If indicted, I'll probably never testify," Dean told a Time reporter. "Maybe everyone will have to wait until I'm an old man and write a book." He said information about the scandal "is coming out inch by inch with a mile to go."

The secret documents marked "Copy to the President" were referred to be Symington in an interview Sunday.

Continued on Page 2

Real Work Begins Aboard Skylab

Times News Services

HOUSTON — With Skylab cooling under the shade of an umbrella, three astronauts settled down in the space station today and began all-important medical testing for a record 28 days in orbit.

Charles Conrad, Dr. Joseph Kerwin and Paul Weitz awakened on their fourth day in space shortly after 7 a.m. EDT and their first chore was to draw blood samples from each other for later analysis.

"Hello there, our hands are full of medical equipment, but we'll recover," said Weitz when the big space station swept over the Gulf of Mexico at 8:15 a.m.

Conrad, Kerwin and Weitz have turned the 100-ton eight compartment assembly into a livable house. They cooked breakfast in their wardroom for the first time this morning and plan to move into three private bedrooms tonight.

"I've just finished shaving, breakfast is cooking and I think with a little luck at all we'll get into a good routine," Conrad said.

"You betcha" he replied today when asked in a space news conference whether he thought he and his crew mates can complete the full 28-day mission.

"Everything's clean as a whistle in here, and work is going along as well as we expected it," he added. "We see no problems."

During the confernce, they pointed the television camera out the wardroom window and showed a view of the North American West Coast.

"There's Puget Sound down there," Weitz commented. "I can see Vancouver Island and Mount Rainier."

Guards Patrol Streets

Times News Services

JONESBORO, Ark. — Two hundred National Guardsmen are patrolling this Mississippi delta community today with order to kill looters in the wake of a tornado that cut a 10-mile swath through the business section.

Damage by the twister is estimated at more than $25 million. Three people were killed by it.

The tornado was one of several that ripped in a hopscotch pattern over 10 midwestern and southern states claiming at least 31 lives and causing untold millions of dollars in property damage.

TORONTO MARKET TRADING

In addition to Canadian Press stock reports, bond and mutual fund prices, market quotations also are supplied by the following firms or agencies: Investment Dealers' Association of Canada, Richardson Securities, Royal Bank of Canada, Pemberton Securities, A. E. Ames & Co., Annett Mackay Ltd., Bongard Leslie & Co. Ltd., and Vancouver Stock Exchange.

INDUSTRIALS

Distributed by CP

Toronto Stock Exchange—May 28

Quotations in cents unless marked $. z—Odd lot. xd—Ex-dividend. xr—Ex-rights. xw—Ex-warrants. Net change is from previous board-lot closing sale.

Stock	Sales	High	Low	1:40 p.m.	Net Ch'ge
A—B					
Abitib I	6335	$10½	10⅛	10½	+ ⅜
Acklands	350	$11½	11½	11½	+ ⅜
Acres Ltd	120	$14½	14½	14½	+ ¼
Acres A pr	230	$45¼	45	45¼	
Acres wt	1040	250	250	250	—10
Ahed M	500	190	190	190	—10
Alta Gas A	2911	$14¼	14	14¼	+ ½
Alcan	9170	$28	27⅞	27⅞	— ⅛
Alcan pr	275	$27¾	27¾	27¾	— ¼
Algo Cen †	200	$14⅝	14⅝	14⅝	+ ⅛
Algoma St	5715	$16¼	15⅞	16⅛	+ ⅛
Algon upr	120	425	425	425	
Allarco Dv	3000	$7½	7½	7½	
Alliance B	100	$8½	8½	8½	
Alpe ind	8600	$10	9¾	10	+ ⅛
Alumin pr	z20	$19¼	19¼	19¼	
Almin 2p	325	$36	35	36	+ 2
Andres W	1700	$31	31	31	+ ½
Anglo-cn	1300	$8	7⅞	7⅞	+ ½
Anglo-c pr	350	$15	15	15	
Ang CT 4½	25	$28½	28½	28½	— ½
Ang CT 290	25	$37	37	37	
An gCT 31 5	25	$41	41	41	
Aquitaine	1650	$22⅞	22¾	22⅞	
Args 250 p	50	$32⅞	32⅞	32⅞	— ⅛
Argus B pr	175	$35⅛	35⅛	35⅛	
Argus C pr	150	$12½	12½	12½	
stos	212	$$$$	17¼	17¼	— ¼
Ashland C	450	$11¼	11¼	11¼	+ ⅛
Atco ind	z50	$11	11	11	
Atl Sugar	505	57	57	57	— ⅛
Atl Sug A	z10	$14¼	14¼	14¼	
Auto Hard	600	$9½	9½	9½	
Bad Bo y	1254	$16¼	16	16¼	+ ¼
Ban kMtl	7006	$18¾	18⅛	18⅜	+ ¼
Bank N S	3430	$32	31¾	31¾	— ¼
BCdn Nat	505	$16¾	16¾	16¾	— ⅛
Baths 1p	225	$14⅛	14⅛	14⅛	
Baton B	z30	$11	11	11	
Bay Mills	1915	$7½	7½	7½	+ ¼
Beavr Eng	200	$5⅞	5⅞	5⅞	
Beldin pL	100	$9½	9½	9½	+ ⅜
Belding w	600	120	120	120	
Bell Canad	5224	$43	42¾	43	+ ⅛
Bell A p r	z18	$47¾	47	47	
Bell B pr	785	50	49¾	50	+ ½
Black P	400	$5¼	5¼	5¼	+ ¼
Block Bros	4200	285	275	285	+10
Bomac A	100	7	7	7	+ ⅛
Bomrder	200	395	395	395	
Bobis Cor	1800	240	230	230	—15
Bow Valy	5140	$29¾	28¼	29¾	+1⅜
B PCan	1463	-16	15½	16	+ ½
Bralor Res	1600	235	230	235	+ 5
Bramalea	2550	463	450	460	
Bramal w	2400	295	290	295	— 5
Brascan	2240	$19⅞	19¾	19¾	+ ⅛
Bright	800	$17½	17½	17½	+ ¼
Brinco	665	$5½	5¼	5½	+ ¼
BC Pac kA	z20	$32¾	32¾	32¾	
B Cack B	z20	$32¾	32¾	32¾	
BC Sugar	z50	20	20	20	
BC Sugar p	z30	$15¾	14¾	14¾	
BC Phone	293	$54¾	54⅝	54⅝	
BCh 4¾ p	z20	$62½	62½	62½	
BCPh 1956	z20	$59½	59½	59½	
BCPh 5¾ p	z10	$71½	71½	71½	
BCPh 6.80	z4	$21	21	21	
BC 7.04 p	z50	$23¾	23¾	23¾	— ½
Budd Auto	1135	$15	14⅞	15	
Budd A w	600	$10¼	10	10	
C—E					
Burns Fds	200	$16⅞	16⅞	16⅞	+ ⅜
Cad Dev	1550	$12	11½	12	+ ½
Cad Dev b p	100	$22	22	22	+ ¾
CAE Ind	100	5½	5½	5½	
Calgary P	1450	$25¾	25¾	25¾	+ ¼
Calgry 4 p	z15	$52	50	52	
Cal 4½ p	35	$61⅛	61⅛	61⅛	
Calgry P p	30	$70	70	70	— ½
Calgry p	3	$70	70	70	— ½
Cambridg	400	$13	13	13	+ ⅜
Cambridg	900	$8½	8⅜	8⅜	— ⅛
Can Cem L	142	$14⅞	14⅞	14⅞	+ ¼
Can Malt	100	$28½	28½	28½	
CPakrs C	100	$23¼	23	23	
Can erm	2325	20	19¼	20	+ ½
Cdn Brew	1700	470	450	465	+15
C Brew ap	25	$26½	26½	26½	— ¼
C Brew Bp	130	$32¾	32¾	32¾	
C Cablesy	870	$14⅞	14¾	14¾	— ⅛
C Cable w	1319	275	275	275	
C Found pr	1025	$12⅛	12⅛	12⅛	— ⅜
C GInvest	33	$78¼	78¼	78¼	— ¾
C Hydr	400	$9⅛	9⅛	9⅛	— ⅛
C Imp Bank	3150	$30¼	29⅞	30¼	+ ⅜
C Ind Gas	3622	$7⅞	7¼	7⅜	— ⅛
CIL	200	$15	15	15	+ ⅛
C Inf Pow	1000	13	13	13	
C Intrurb p	200	$10¼	10¼	10¼	
C Marconi	200	410	410	410	
C Occidental	100	$10⅛	10⅛	10⅛	
C Inve pr	1455	$27½	27¼	27½	+ ½
CP Inve w	3870	225	215	220	
C Ltd	5554	$17½	17⅜	17½	
CPL A p	2100	$10⅞	10¾	10⅞	+ ⅛
Cdn Tire	315	$57	55	57	+1½
Cdn Tire A	2023	$57¼	55½	56⅞	+ ½
C Util $1.25	100	$26	26	26	— ⅛
C Util w	1800	400	400	400	+10
Canron	300	$20½	20½	20½	— 1
Capit Div	100	55	55	55	+ 3
Cara	23	$8¼	8¼	8¼	
Cerma D	675	$8¾	8¼	8¾	+ ¾
CC Yachts	650	460	450	450	—10
CD Com	1000	250	250	250	+25
Celanese	500	425	420	420	— 5
Ctl Fund A	400	$8¾	8¾	8¾	
CFCN	200	$7¼	7¼	7¼	— ⅛
Chrom	110	150	150	150	
Chrysler	1384	$29⅜	29½	29⅜	
CHUM	500	$9⅞	9⅞	9⅞	+ ½
CHUM B	200	$11½	11½	11½	
Columbia	9340	365	320	365	+40
Columbi p	5200	$7	6½	7	+ ⅜
Cominco	885	$28½	28½	28½	
Holiday I	1150	$10½	10⅜	10½	+ ⅛
Compr Ap	575	$11⅝	11⅝	11⅝	
Computel	z70	$11	11	11	
Comtech	3250	400	390	390	—20
Conn Chm	00	$6	6	6	+ ½
Con Bath	3195	$21⅛	19⅝	21⅛	+1¾
Con Bath p	1000	$19¾	19½	19½	
Con Bath w	z50	30	30	30	+ 5
C Bath 68 w	630	750	730	730	+30
Con Bldg	8300	300	295	295	— 5
Con Textile	250	460	460	460	
Con Distrb	4065	$21	20⅞	21	+ ⅛
C Ges	11795	$15⅞	15½	15¾	+ ¼
Cornat Ind	1250	320	320	320	+ 5
Coronatn	600	185	180	185	
Coronto p	100	265	265	265	
Costain R	100	$8	8	8	— ⅛
Crain R L	450	$10⅞	10¾	10⅞	— ⅛
Crestbrk	600	$7¾	7½	7¾	+ ¼
Crwn Life	300	$55½	55½	55½	+ ½
Crush Intl	100	$11½	11½	11½	— ⅛
Dalmy A	200	$9½	9½	9½	+ ⅜
Dawson D	900	$7	6	6⅞	+ ½
Distl Seag	3510	$38¼	37⅞	38¼	+ ¼
Doman I	2050	$10⅝	10	10⅝	+ 1
Dome Pete	2425	$32½	31½	32	+ ¾
D Bridge	500	$33½	33½	33½	— ¼
D Citrus	350	$8½	8⅜	8½	+ ⅛
Dofasco	2025	$26	25½	26	+ ¼
Dom Lime	400	$10¼	10	10	— ½
Dom Store	521	$14¾	14¾	14¾	— ⅛
Domtar	11160	$19⅞	18⅝	19⅜	+ 1
D Textile	1100	$8½	8¼	8¼	— ¼
Donlee M	300	35	475	475	—25
Douglas L	500	275	275	275	+ 5
Dr Mc C A	100	$12½	12½	12½	
Du Pont	z20	$28	28	28	
Dylex Ltd	200	$8½	8½	8½	— ½
Dylex L A	850	$8⅞	8⅞	8⅞	+ ⅛
Estn rov	600	55	5	5	— ⅛
E-L Fin	200	$9½	9½	9½	
E-L Fin w	1200	320	320	320	
Electro ltd	1060	$15¾	15½	15¾	+ ⅛
Emco	2500	$5½	5¼	5½	+ ⅛
Erle D	300	$9¼	9¼	9¼	— ¼
F—J					
Fairview	600	$16	16	16	
Falcon	309	$70½	69½	70½	+1¾
Farm Mer	200	$6½	6⅜	6⅜	— ⅜
Fed Ind Ltd	120	$¼	1/4	1/4	+ ¼
Fidelty M S	z1	$11	11	11	
Fields S	350	$18⅜	18	18⅜	+ ⅜
Fining T	200	$12⅞	12⅞	12⅞	+ ⅛
F City Fin	500	$8⅛	8⅛	8⅛	+ ⅛
Fleetwd	100	$12	12	12	
Foodex S	1300	$7½	7⅜	7⅜	
Ford Cnda	70	$98	89	98	+ ¼
F Sea A pr	100	$10½	10½	10½	
F Season w	100	360	360	360	+10
GH Steel	850	$6⅜	6¼	6⅜	
GSF Metr	z15	450	450	450	
Gaz M new	220	77	77	77	
Gen Distrb	185	$29	29	29	+ ¼
Genstar L	7329	$16¾	16½	16½	+ ¼
Gnster L w	3180	450	445	450	+35
Gesco Dis	3350	$7¼	6⅝	7	+ ⅜
Glendale	100	$10	10	10	+ ⅛
Glengair	250	175	175	175	+ 5
Gleng B p	150	310	310	310	—10
Gold Crest	900	$6¼	6¼	6¼	
Godyear p	65	$40	40	40	— ½
Gozlan	100	$8¾	8¾	8¾	— ⅛
Grafi G	50	$34½	34½	34½	+ ½
Gt Paper	2305	22	21½	22	+ 1
N Capital	1 800	$7⅜	7½	7½	— ⅛
Gt W Life	135	$67	65½	67	+2½
Gt West S	1300	$5⅛	5⅛	5⅛	+ ⅛
Greb I B	100	$12½	12½	12½	+ ⅛
Green A L	1025	400	400	400	
Grev G	1100	$5¼	5¼	5¼	
Greyhnd C	500	120	120	120	— 5
Greyhnd	240	$18⅞	18⅞	18⅞	+ ⅛
GSW Cl A	100	$7	7	7	— ¼
Gulf Can	3838	$34⅞	33¾	34⅞	+1⅜
Hambro C	250	$6⅛	6⅛	6⅛	+ ⅛
H Group	200	$9	9	9	
Hand Chm	200	$5	450	5	+ 5
Hardee	2700	97	96	97	— 3
Hard Carp	152	$7⅜	7⅜	7⅜	— ⅛
Hard Crp A	300	$7½	7⅜	7½	+ ¼
Harlequin	z60	$12⅝	12⅝	12⅝	
Harris J S	650	300	290	300	+10
Harveys F	4050	135	130	135	+ 5
Hawker S	1350	445	440	445	+15
Hays Dna	1050	$9⅞	9⅞	9⅞	
Hedway C	400	450	435	450	+10
Home A	2205	$39¾	39¼	39¾	+ ½
Horne Pit	1600	55	490	5	
den DH	100	$5½	Ho5	1/25	— ½
Hoden DH	100	$5½	5½	5½	— ⅛
H Bay Co	1350	$19½	19¼	19¼	
HB Oil Gas	750	$43	43	43	+ ¼
Huron Erl	380	$27¾	27¾	27¾	— ⅛
Husky Oil	3731	$20¾	20	20¾	+ ¾
Husky E w	400	850	850	850	—50
IAC	9438	$17⅜	17½	17½	
IAC 4½ p	z13	$64⅛	64⅛	64⅛	
Imasco	700	$29½	29⅜	29⅜	+ ⅜
Imp Life	60	$109½	109	109½	+4½
Imp Oil	6912	$40⅜	39¾	40⅛	+ ⅛
Indal Can	100	$12¼	12¼	12¼	+ ¼
Indusmin	100	$11¼	11¼	11¼	— ¼
Inland G p	100	$13	13	13	
Inter-City	800	$10⅛	10	10	— ⅜
Inter C A w	400	600	575	575	—25
IBM	225	$320	315⅛	316⅛	
Inco	11625	$29⅞	29½	29⅝	+ ¼
Interpool	500	$16¾	16½	16¾	+ ¼
Int Div	100	250	250	250	+25
Intpr Pipe	2555	$25¼	24¾	25¼	+ ¾
Int Ipe w	1300	950	950	950	
Ipsco	699	$12½	12½	12½	+ ¼
Inv Grp A	570	10	10	10	
Inv Grp 5 p	350	22	22	22	+ ½
Island Tel	z60	10	10	10	
ITL Ind	100	255	255	255	+ 5
IU Intl	1708	$24⅛	23⅞	24⅛	+ ⅜
IU Intl A	100	$57½	57½	57½	+1½
Ivaco Ind	650	$21	20¼	21	+ 1
K—N					
Kaiser Re	2125	315	305	310	— 5
Kaps Tran	825	$8⅛	8	8⅛	+ ⅜
Keen Ind	1900	$10⅛	9¾	10⅛	+ ⅜
Kelly D A	400	$7⅜	7⅜	7⅜	+ ⅜
Kelsey H	200	$10	10	10	— ½
Koffler	515	$17¾	17¾	17¾	+ ¼
Koffler A p	100	$9	9	9	— ¼
Koffler w	300	720	720	720	+20
Labatt	521	$26	25¾	26	+ ½
Labatt pr	500	$26	25¾	25¾	
Laidlaw M	825	$12⅛	11⅞	12⅛	+ ⅜
Lallaw A p	75	$36	36	36	+5⅜
Lallaw B p	800	$10⅞	10½	10⅞	+ ⅜
LOnt Cem	700	345	340	340	+ 5
Laura Sec	z50	9	9	9	
Leigh Inst	1340	8½	8¼	8½	+ ½
Leons Frn	100	$13⅜	13⅜	13⅜	+ ⅜
Life Inv w	500	67	67	67	+ 5
Living w	249	465	460	460	
Lob Co A	z25	56	55⅝	55¼	
Lob Co pr	z10	$29½	29½	29½	
Lob GA pr	z75	$18⅜	[illegible]	[illegible]	
Lob GB pr	z50	$19¾	19¾	19¾	
Lob Inc	200	420	420	420	
Loeb M	3860	$5⅛	485	5⅛	+ ⅛
Loolstec C	100	57⅞	57⅞	57⅞	+ ⅛
MH Cable	650	$14½	11½	14½	+1¼
MB Ltd	6440	$28⅝	27¾	28	— ¼

OILS

Stock	Sales	High	Low	1:40 p.m.	Net Ch'ge
Alban y	56750	127	115	127	+15
Alt East G	3050	785	775	780	+ 5
Alminex	1025	640	610	640	+20
Asamera	1750	$10¼	995	10⅛	+22
Calvert	2000	13	13	13	— 1
C Geother	700	205	205	205	— 5
CNor West	7900	713	645	685	+45
C SPet s	3700	410	405	405	+ 5
CS ete w	2000	80	80	80	
CBonanza	800	161	160	160	— 1
CEx Gas	3000	350	345	350	+10
CHomestd	8300	690	665	690	+25
C Pete	290	15	15	15	
CReserve	1000	490	485	485	— 5
Cdn Sup O	100	$44¾	44¾	44¾	
Chieftn D	6231	$11¼	10¼	10¾	+ ⅜
Clarcen	177	500	500	500	
Coseka R	2000	325	315	315	+ 5
Decca R	4647	645	630	645	+ 5
Dundee a I	500	75	75	75	+10
Francana	500	875	875	875	+25
Gr Plain s	925	$28¾	28½	28¾	
Gt Colisds	235	830	825	825	+10
Huston	11050	330	315	330	+15
Lasitr Km	200	105	105	105	
Lochiel	1400	220	220	220	+18
Merland E	6800	217	215	217	— 1
Midcon	1000	78	78	78	— 2
Montrey A	2000	53	53	53	+ 4
Na tel †	500	54	54	54	— 1
N COils	700	680	675	675	—10
Northld	4700	30	29	29	— 1
Numac	6365	$14¾	14⅛	14¾	+ ¾
Oakwood P	2700	155	150	155	— 1
age Pet	500	210	210	210	
an Ocea n	2677	$12⅞	12¾	12⅞	+ ⅛
PanCdn P	500	$14¾	14⅛	14⅜	+ ⅜
innacle P	1000	23½	23½	23½	— 1
Place G	1220	60	60	60	
Peyto Oils	2800	470	440	440	—10
uma P	2100	99	99	99	
Pum a w	2500	51	51	51	
Qasar Pe t	4465	111	10½	10¾	
Ram	1300	232	230	230	— 2
Ranger	800	$28¾	28¼	28½	— ⅛
Scurry Rn	450	$15¾	15¾	15¾	— ⅛
Siebens	1500	$11¾	11⅝	11⅝	— ⅛
Skye Res	800	350	345	350	
Sogepe †	1200	130	129	130	+ 7
Spooner	6900	41	41	41	—
Sundal eO	2000	735	690	715	+55
Total er	1780	700	695	700	+20
T CAn Res	4500	130	125	130	+ 5
U Can	15900	725	680	720	+30
Ulster Pe †	3125	107	104	105	
Voyager P	100	585	585	585	+10
WDecalta	1500	520	500	515	+10

Primary Distribution

The shares of the following companies may be considered as being in primary distribution through the facilities of the Exchange pursuant to a Statement of Material Fact.

a — previously issued shares.

Bary Expl	z400	54	54	54	
NGoldvue	7500	18	17	18	+ 1

MINES

Stock	Sales	High	Low	1:40 p.m.	Net Ch'ge
A—B					
Acme Gas	5000	14	14	14	+ 1
Advocate	2700	120	120	120	
Aetna I n	200	125	125	125	— 5
Agnico E	200	490	480	480	
Akaitcho	2100	114	111	114	— 2
Allie dMng	200	290	290	290	
Ang Ruyn	3400	120	114	115	+ 5
An g UDev	1400	169	161	164	— 4
Asoc orc	500	67	67	67	+ 1
Avoca M	2000	85	85	85	
Bankeno	2000	645	630	645	+15
Betim	175	$13⅞	13⅞	13⅞	
Bl Haw k	8000	70	65	65	— 8
Broul R	1000	42	42	42	
Brunsw k	2600	435	425	425	—20
C—E					
Calmor IB	600	79	79	79	
Camfl	14750	875	845	870	—10
Cam Chib	2200	585	575	585	+20
CTun g	500	170	170	170	— 5
CMalart	1100	18	18	18	
Cassiar	100	$10¾	10¾	10¾	+ ⅛
Chemaloy	7325	335	330	330	— 5
Chib-K	42500	19½	17	18	—1½
Coch Will	2900	118	115	118	+ 6
Col nLake	2000	22	21	22	+ 1
Coldstm	z6	300	300	300	
Com bMe †	1666	23	22	22	
CDurha m	5000	37	36½	37	
C Merbe n	500	115	115	115	
Con Nicho l	500	6½	6½	6½	
CRambler	4050	340	330	330	— 5
CRexspar	2000	17	17	17	— 1
Cop Fields	1067	152	150	152	+ 2
Craigmt	2100	650	640	645	
Cstland	1000	11	11	11	+ ½
Deer Horn	2500	6½	6½	6½	— ½
D'Eldona	2100	38½	38	38	— 1
Denison	230	$30½	30½	30½	+ ½
Dome	245	$86¼	86¼	86¼	+ ¾
D Explo r	3500	42	40	42	
Dynasty	840	840	820	830	+10
Eas tMa l	300	345	345	345	— 5
East Sull	700	245	245	245	+ 5
F—J					
Falcon C	4552	$13½	13¼	13½	+ ½
EMar	1200	40	40	40	
Fort Reln c	1000	29	29	29	— 1
Frobex r	1000	22	22	22	— 2
Gnt Masct	2125	290	280	280	
Giant YK	100	770	770	770	—10
Gibraltar	4225	$11⅞	10¾	11⅞	+ ⅞
Goldra y	3000	40	38	40	
Grandu c	600	325	320	320	
Granisle	295	800	800	800	—200
Green n †	6000	8	8	8	
Hollinger	z10	$44¼	44¼	44¼	
Huds Ba y	845	$21⅝	21¼	21⅝	+ ⅝
Hydra E x	1020	30	30	30	
Int Mogul	900	$12¼	12¼	12¼	— ⅛
Int Obaska	500	30	30	30	
Iso	3800	228	224	224	— 1
Jonsm	11000	8½	8½	8½	
Jore xLtd	4500	101	98	99	+ 4
K—N					
Kam Kotia	z200	38	38	38	
Kerr Add	1700	$11	10⅝	11	+ ½
Kirk M	13000	7½	7½	7½	— ½
Lab Min	400	$41½	41½	41½	+ ⅛
Lakehead	z100	6	6	6	
LOs u	1000	6	6	6	
Liberian	100	$12⅜	12⅜	12⅜	
L LLac	z5	210	210	210	
Lost Rive r	1150	520	520	520	+ 5
Lytton M	210	145	145	145	— 6
Madeline	1105	410	400	410	+10
Madsen	4600	96	94	94	— 2
Malartic	1236	110	110	110	— 2
Man Ba r	500	55	55	55	+ 1
Martin	18500	44	38	42½	+2½
Match	z200	9½	9½	9½	
Mattgmt	700	$33¼	33	33¼	+ ¾
M clntyre	200	$55¾	55¾	55¾	+ ¾
Mentor	2200	116	110	110	— 5
Midrim	1000	13½	13½	13½	
Mt Wright	2000	19	19	19	
Multi-M l	2000	38	38	38	
NB UMine	2100	240	235	235	
New Cal	1500	27	27	27	—2½
New conx	300	510	510	510	
N Dimens	2500	17	17	17	
N Goldvue		See list below.			
Newlund	8300	62	59	60	
Noble M	700	125	120	120	— 9
Norbask a	900	15	15	15	— 1
Norlex	4000	32	32	32	
Northga †	2963	570	555	555	—20
NRock	500	40	40	40	
N Roc k	500	40	40	40	
O—S					
Obrien	6008	50	45	45	— 5
Orchan	400	485	480	480	
P Coper	14700	225	210	221	+16
Pemour	2511	555	540	550	+10
Patino N V	z15	$19⅞	19⅞	19⅞	
ic kCrow	500	31	31	31	+ 1
Pine Point	2820	$31⅜	31	31⅜	+ ⅜
lace r	410	$27	26½	27	+ ½
Preston	1000	$10¼	10¼	10¼	+ ¼
Q Mattgm i	3275	38	37	37	
QSturg	15474	277	270	270	+ 1
Radiore	5700	28	28	28	
Ravrock	700	125	123	125	+ 3
Rio Algom	1620	25	24⅝	25	+ ¼
Roman	615	695	690	695	
Sherritt	4375	$15⅞	15½	15¾	+ ¼
Sigma	1060	$17¼	16¼	16½	— ¾
Silvmq	500	13½	113½	13½	+ ½
Steep R	325	156	156	156	— 3
Sud Con t	49000	30	28	28	— 1
Sullivan	3100	240	235	240	+ 5
T—Z					
Tara	100	$15⅞	15⅞	15⅞	
Tara rt	175000	1	½	½	— ½
Teck Cor A	800	375	365	375	+15
Tex-Sol	1200	42	42	42	— 2
Torme XM	1000	125	125	125	— 5
Tribag	6000	47½	45½	45½	—2½
USiscoe	5829	830	810	810	—10
Upp Ca n	800	284	275	284	— 1
Vespa r	1500	11	11	11	
West Mine	1200	300	300	300	— 5
Wstfield w	1500	4	4	4	— 1
Whithorse	640	300	295	300	
Willroy	1900	106	106	108	+ 2
Windfall	3500	14	13	13	— 1
Win-Eld	2000	8	8	8	— 1
Woodreef	1100	70	70	70	+ 3
Wr Harg	300	137	137	137	+ 2

Sales to 2:00 p.m.: 1,390,000.

VANCOUVER

Calta Active Mine

Prices were up in light trading on the Vancouver Stock Exchange today. Volume to 11 a.m. was 1,012,880 shares.

Most active industrial issue was I.A.C., unchanged at $17.50 after trading 6,300 shares. International Visual dropped .05 to .68 after a turnover of 6,000, Doman was up .75 at $10.50 on a volume of 1,700 shares. Whonnock A rose .50 to $10 and Wardair was up .10 at $2.40.

Calta was the most active mines issue, down .09 at .41 after trading 57,500 shares, Copper Lake was unchanged at .67 after trading 38,500 shares, Leemac rose .02 to .83 on a volume of 377,600, Arcadia was down .01 at .16 on a volume of 29,500, Norgold was unchanged at .03. Northair was down .03 at .53.

Seneca Developments was the most active oil trader, up .19 at $1.04 on a volume of 56,233. P R P Explorations dropped .01 to $1.24 on a volume of 40,300, Albany rose .18 to $1.30 after a turnover of 3,100, Chapparal rose .03 to .23 on a volume of 6,500, Earlcr

jack scott

The Novel as Madness In a Mad, Mad World

You get to keep the thing, of course, and there's a small cheque in it for you, but I detest doing book reviews and never would if it weren't for the high cost of reading, like $7.95 for the novel that causes these reflections.

The need to write the review constantly intrudes on the enjoyment of the book because you're thinking all the time of what you'll say instead of thinking exclusively, as you ought, of what the writer is saying.

There is, as well, a lamentable tendency to be overly-cute in the traditional style of book reviews. I, myself, once wrote of a collection of short stories that it was "a tiny tour de force" and, seeing it in print, desperately hoped no one had seen the review. But when the second edition of the collection was released, sure enough, those were the words the publisher chose to put on the dust-jacket for posterity.

There's no problem if the book is a bad one. If it is a great one, such as "Breakfast of Champions," by Kurt Vonnegut Jr., it makes any comment seem inadequate. It is like watching the sea, knowing that you must try to describe the mystery and grandeur of it. So the temptation is to write simply, "Go watch it yourself."

This is simply a prelude to the confession that, nearing the end of "Breakfast of Champions," I had firmly in my mind the form that my review would take. A wonderfully funny black comedy, I would say, but surely Vonnegut must rank as the supreme pessimist in describing a world of such total lunacy and a human race of such sheer insanity.

★ ★ ★

I was rolling this around in my mind when the paper-boy dropped off The Times and I put the book and my thoughts about it aside. This was last Tuesday, a day more or less like any other day. I picked up the paper, still thinking of Vonnegut's "hilarious despair," as another reviewer has put it, and I went through it.

● In the two places that I consider to be the perfect Edens of serenity and beauty, Long Beach and Saltspring Island, there had been near riots, confrontations between wild-eyed drinkers and the police. The long sand flats of the Pacific Rim Park were reported to be littered with broken beer-bottle glass.

● In Memphis, Tennessee, a man with a rifle, laughing and dancing, shot and killed five passersby and wounded four others and in Liverpool, England, a young man stabbed a stranger six times in the back, an idea he'd got from a film called Clockwork Orange.

● In Belfast Irishmen were busy killing each other and an exploding bomb made from some 400 pounds of explosives was said to have set some kind of record.

● An interim total of 70 persons, most of them in automobiles, was announced as Canada's casualties of the Victoria Day holiday week-end, an item that made Page 9.

● In quiet old Victoria there were still four survivors rocking away after 45 hours in the Rocking Chair Marathon and in Decatur, Illinois, a woman had won a 1973 model car in another marathon by hanging on to it for 132 hours and eight minutes and went home for some iced tea.

● In Redding, California, a man pumped 17 rifle bullets into his television set, angered because his favorite team had lost a game, and the old lady who lived 300 yards down the road had fled in panic when the bullets penetrated the walls of her home.

★ ★ ★

Well, as I say, it was just another day, as the newspapers record them, but it invited some long thoughts not simply about novel-writing, but about review-writing.

If the function of the novelist is to hold up a miror to the realities of the human condition, which I assume it to be, and the human condition is just as looney as it can be, then how can the reviewer find any fault with the mirror-holder?

Reading it in the insulated sanity of my garden, rocking gently in a hamock slung between two arbutus, I had been fully prepared to write of Vonnegut's corrupting pessimism and his apparent conviction that it's a mad world without salvation.

But now I seemed to hear, beyond the garden gate, the shouting and shooting of a genuinely demented society far more crazy than any mere novelist could possibly invent, crazier even than the black genius of Vonnegut could invent. I decided to put off my review and went into the house and poured myself a very large drink.

All I could think about, tritely, was that truth is indeed stranger than fiction and the world is a tiny tour de force.

Grapefruits At 40 Juicy Paces

Cannon-packin' mamas packed quite a wallop Saturday afternoon as they had the final say in the "grapefruit war" between the Malahat Marauders and the Naval section of the Canadian Forces. The Marauder wives used the antique cannon to fire off a broadside of grapefruit of their own. The Marauders at the weekend also put on displays of tomahawk throwing, loading and firing muzzle-loading rifles and baking bread in clay ovens. (John McKay photo.)

Victoria Times
MONDAY, MAY 28, 1973 — 17
SECOND SECTION

Victorian Days Money-Making Days

Victorian Days, which lost almost $10,000 in 1972, is expected to show a profit this year.

Helen Biernes, president of the Victorian Days Society, said today the society "will be in the black, although it is impossible to tell to what degree until all the bills are in."

Biernes described the crowds taking part in this year's events as "unreal."

"We bought 3,000 souvenir mugs for the two-day Penny Farthing Inn at Memorial Arena and ran out shortly after opening time Saturday night."

She estimated about 14,000 attended weekend events which ended Victorian Days for this year.

These included the Vancouver to Victoria Penny Farthing bicycle race won by Bill Hobbis of New Westminster. The race attracted a crowd of 2,500 for the final sprint Sunday in Beacon Hill Park. (See Page 21.)

Hobbis won the first two legs of the race and $800 as over-all winner.

About 5,000 turned out early Saturday morning to see the start of the Swiftsure and display of vintage cars at the Legislative Buildings.

Shortly after the start of the Swiftsure the Broad Street Mall echoed to the grunts and groans of arm wrestlers while at Hillside shopping plaza the RCMP gave crowds a glimpse of past glories and modern police techniques.

Max, the talking RCMP car, was a favorite with children too young to appreciate the historical displays of old-Victoria Radio Control Modellers also chose the Hillside centre for a display of model plane flying.

In the afternoon Saturday, there was a choice of archery contests at the Mayfair shopping centre or a rowing race at Tilicum bridge.

Sunday's Soap Box Derby, sponsored by the Victoria Junior Chamber of Commerce, was won by Danny Sollis with Edward Jackson, second and Dallas Collis, third. Sollis won a 10-speed bicycle.

Sollis, 2134 Neil Street, Jackson, 1400 St. Patrick, and Collis, 3114 Woodburn, also won prizes of $50, $25, and $10 awarded to the three leading finalists.

The derby, held Sunday at the Yates Street hill, attracted about 3,500. Victorians also turned out in large numbers to watch Sunday's all-day display of tomahawk throwing and cannon shooting by the Malahat Marauders in Beacon Hill Park.

The third annual Victorian Days celebrations ended Sunday evening with sky-diving in Beacon Hill Park and a Victoria Symphony pops concert featuring Mitch Miller in the Memorial Arena.

★

Tara Gave Up Her Bike

The winner of the girls' event in Sunday's Soap Box Derby didn't have the heart to keep her prize — a 10-speed bicycle.

Tara Kaulback, 988 Carolwood, turned her prize over to second-place winner, Janine Dickson, 593 Langholme.

A spokesman for the Victoria and Saanich Junior Chambers of Commerce, which sponsored the Victorian Days event for boys and girls 11 to 15 years of age, said Tara felt Janine should have the bike because she wanted it so badly.

Janine, 13, was the first girl to register for the derby. She entered the race because boys in her Grade 7 class at Colwood Elementary told her she couldn't do it. She told them she could but lost out to Tara, who is two years older.

Tara, 15, is an intermediate leader at the Victoria YM-YWCA and will be a day-care counsellor at the "Y" day camp this summer.

JEANINE
. . . got her wish.

L and M Quotas Reviewed

Enrolment quotas may be raised for Victoria's 'L' and 'M' schools to accommodate the flood of registrations received at the schools Saturday.

Greater Victoria district superintendent A. J. Longmore said today a review is being made of portable classrooms available in the area and the possibility of moving extra rooms to the alternative schools will be discussed.

The school board originally decided enrolment at the two experimental schools scheduled to open in September would be limited to 120.

Registrations accepted Saturday, however, totalled 191 for the 'L' school and 160 for the 'M' school.

'L' school principal George Olsson decided earlier the first 120 to register would be officially enrolled, while 'M' school principal Ken Hurn decided to fill his 120 openings through interviews conducted later. No date for the interviews has been set.

"The board's been quite consistent on this," Longmore said. "We gave no guarantee to these people they could be accommodated."

The school board decision to limit the enrolments to 120 was based mainly on the fact that both Blanshard Annex, where the 'L' school will be, and Braefoot Annex, where the 'M' school will be, each have four classrooms.

"I think I said to the board at that time that we could manoeuvre the numbers 10 per cent either way," Longmore said.

Any greater expansion would probably require the addition of portable classrooms.

School board chairman Peter Bunn also said today the board would discuss whether or not changes could be made in the two school enrolments.

"Personally," he said, "I think we will try to accommodate them if it is physically possible."

Saanich Pay Pact Accepted

Saanich municipal staff accepted by a "cliff-hanging" vote Sunday, a new contract offering an average of slightly more than 21 per cent wage increase over two years.

Jim Brett, of Local 374 Canadian Union of Public Employees, said the proposed settlement passed by a margin of 50.6 per cent.

Saanich council has ratified the settlement and the parties are expected to sign the contract within a few days.

Inside staff will receive a 10 per cent increase retroactive to Jan. 1, 1973 and 10 per cent effective next Jan. 1.

Outside staff will get four increments: 34 cents an hour retroactive to Jan. 1; eight cents July 1; 34 cents next Jan. 1 and eight cents July 1, 1974.

The settlement provides for a review of all inside salary classifications by a third party before Dec. 1, 1973. This person, yet to be named, will make a comparison with city of Victoria staff classifications and recommend his findings to Saanich and the union.

There are other minor language changes in the contract but no alteration in holidays and other fringes.

City Centre Campus Nearer

Camosun College is in the market for 2,500 square feet of space in downtown Victoria.

As the first step in creating a downtown campus for the college, a 10-man ad-hoc committee has recommended the college council seek funds to lease and equip the small area close to city centre.

"We haven't really considered any definite possibilities," college principal Grant Fisher said today. "But we've had 17 or 18 unsolicited statements of availability already."

A college council committee will discuss the recommendations tonight.

The committee recommended the downtown site be used in the 1973-74 college year for one regular "assessment and rehabilitation" class, as well as for information and counselling services and additional seminars, forums and short courses.

The proposal calls for continued development of Interurban and Lansdowne campuses and the phasing out of two smaller campuses, at Quadra and Oak Bay Junction.

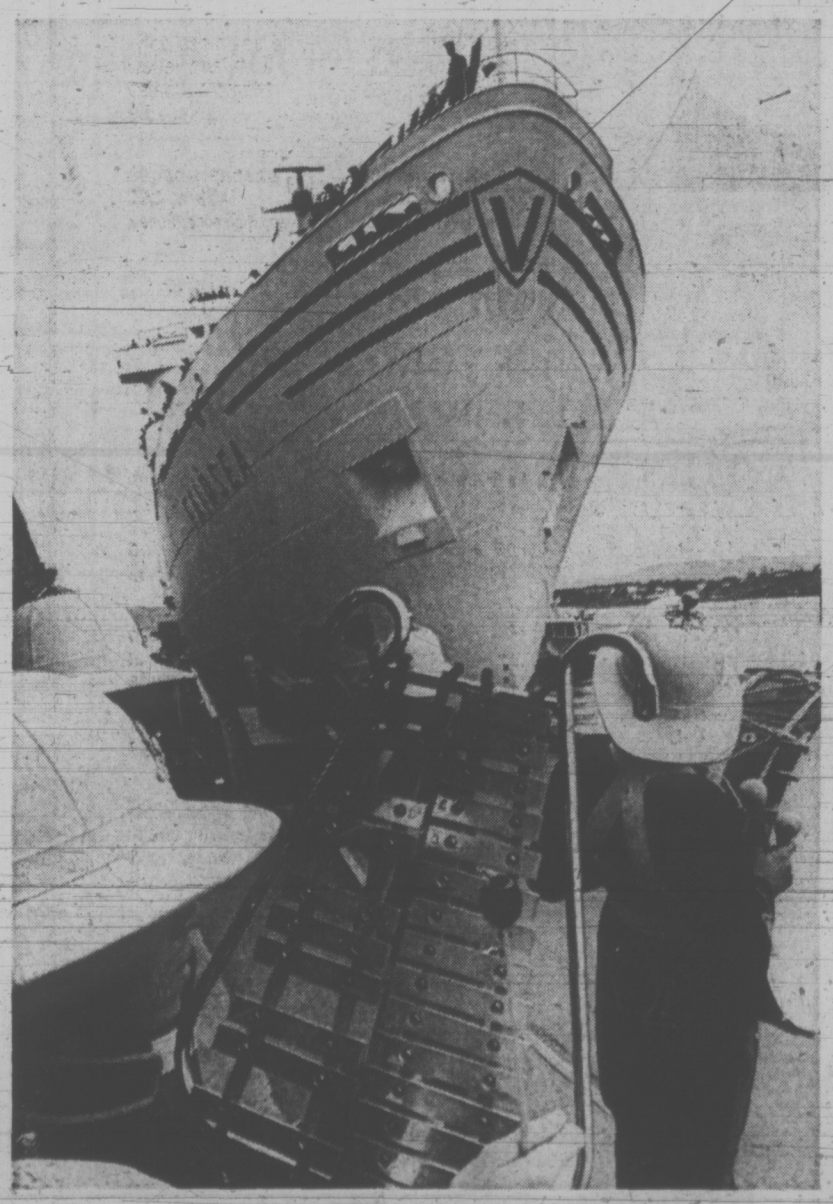

NOSING GENTLY into Ogden Point berth, 25,000-ton Fairsea brought season's first shipload of cruise passengers from California into Victoria on Sunday. The ship returned to San Francisco Sunday night. Helmeted bandsmen of 5th (B.C.) Field Battery RCA helped welcome the luxury vessel at dockside and civic and travel representatives later were received on board at luncheon in the Dolphin Lounge. (Jim Ryan photo.)

$15,000 Damage To Fishboat

A fire caused by a flooded oil stove early Sunday caused about $15,000 damage to the wheelhouse of trawler Topper Lou at Fisherman's Wharf.

Owner John Fokkema, 52 High St., said the trawler was set to go fishing Sunday morning. Deckhand Chester Page was on board when the fire broke out about 3 a.m.

The wheelhouse was engulfed in flames when Page awakened, escaped and phoned the Victoria Fire Department, Fokkema said.

Damage was partially covered by insurance, but Topper Lou will be in port about 1½ months for repairs.

It's Raft Ahoy!

Two men and 15 boys paddling a three-ton raft hope to make August the most memorable month of their lives.

Tenth Fort Victoria Scout Troop is organizing a voyage that will take their volunteer-built Runaground Scrounge (alias Goneleaky) from Ogden Point to the Gulf Islands, Vancouver, Howe Sound, Squamish, Nanaimo, the upper Gulf Islands, Sansum Narrows and the Inner Harbor.

They sail Aug. 1 and hope to be home Aug. 31, with stronger if not longer legs.

Leader Tom Buchanan said the motive power will be supplied by paddle wheels driven by two dandem bicycles mounted at the stern of the 25 feet, four-inch by 12 feet raft built of lumber, plywood and 18 45-gallon resin drums.

Buchanan said the troop and Venturers aged 13-16 of the James Bay group make an annual trip — such as canoe safaris to Bowron Lakes three years ago and to Campbell Lakes last year — but the cost per boy is getting too high.

This year the cost will be $25 a head for food and nearly everything else will be scrounged, begged or donated.

To enlist the greatest support, the troop is sponsoring a public meeting at 8:15 tonight in the Pilot Street Scout hall where they will show a film Accent on Adventure and describe their raft voyage.

Expert marine design advice is sought on how to mount the bikes most effectively to drive the 2½-foot paddles.

When winds are fair, the two 25-foot masts — one recently a flagpole at the Scout hall will support former waterbeds as colorful sails.

The raft will have a 19 by 8 deckhouse and two radio sets that will permit hourly broadcasts on amateur bands while the craft is at sea. Each night the raft will be beached or anchored to permit the crew to camp ashore, using a dinghy as ferry.

BUCHANAN
. . . leader

BLOCK BROS
1800 Blanshard
386-3231

WATERFRONT
High on a hilltop. Happy days will be yours when you move into this new, spacious 3-BR home on over 4 acres. Overlooking Sooke Basin and Anderson Cove. Well appointed quality wall-to-wall throughout, open suite bath. Built-in range in kitchen, hot water heating system. Other extras include intercom, electronic garage door control. All round view of sea, mountains and park. YES, a place for your yacht, too. Incomporable! Price $85,000. JAY ROGERS, 386-3231 or 477-4569.

21.8 ACRES
Beautiful home — W. Saanich Rd. With the price of land going sky high this has to be the best possible investment at only $85,000. IMAGINE ITS WORTH IN 10 YRS. TIME. Beautiful 6-yr., 2-level home, 3 or 5 BRs, 2 baths, 2 FPs, quality brick and stucco construction, interior throughout. High location, good views, land part pasture and part 2nd growth, gently sloping, spring-fed pond. MLS. To view call JEFF CHALK, 477-8274 or 386-3231.

CHARMING AND SPACIOUS
3 BR, full bsmt. home, approx. 1,700 sq. ft. of living area on the main floor plus covered sundeck. Lower floor features double car garage, finished rec. room with floor to ceiling fireplace, den and extra BR, plus covered patio. Large lot ½ acre. Asking $59,900. Call RUSS McDOWELL, 386-3231 or 382-7930.

CITY TRUST
383-4141

ESTATE SALE
3 BR older home, James Bay, new roof and wiring. Approx. 60'x120' lot. $25,900. MLS.
DON JONES RES. 598-1353

NEW 2 BR., BSMT.
1190 SQ. FT.
ONLY $23,300
$1,200 DOWN
Available only at Wicklow Court, 3228 Wicklow St. Just 1 left. 2 bathrooms, W-W carpet, fenced and landscaped. Call now to view
WILL SHEPPARD 592-0878

Byron Price
and Associates Ltd.
804 BROUGHTON ST. 385-2458

1826 FAIRHURST
1400 sq. ft. of exceptional living area. Large entrance, 20' living rm., good sized dining rm. kitchen with table area, family rm off kitchen, roughed-in utility rm, 3 bedrooms, 2 bathrooms. Carport and sundeck. $36,750.
BYRON PRICE 385-2458

JUBILEE AREA
$23,500
A sturdy older home set back on a lot with oak trees. Living room with dark ceiling beams, window seat and fireplace. Large modernized kitchen. Bathroom and two bedrooms on the main floor. Entrance hall with open stairway leading to two more upstairs bedrooms. Full basement and automatic heat. A good investment at this price. See it with
ERIC GRAHAM
386-7521 656-4489
Boorman Investment Co. Ltd.
1111 Government St.

SIDNEY — $28,900
Immaculate 3 bed., 4-year-old home; rec. rm. Existing $23,000 9% Mort. Try $2400 down. PLUS, drop your monthly payment by $125, from 2-bedroom in-law suite. Quickly call 383-5147.

$24,900
4 BEDROOMS
2 BATHROOMS
Close to Town and Country. Fenced yard with great vegetable garden. Full basement. Low down payment, low taxes. I can make it happen! MLS. Give me a call at 386-8321. Gordon B. MACDONALD. Homefinders, Wall and Redekop Realty Ltd.

OFF GLANFORD
Immaculate 2-3 bedroom home. Full basement. Drive-in garage. Wall-to-wall carpet throughout. View of the Olympics.
JIM BULLOCH 479-6054
W. J. LINDSAY, LTD. 479-7111

2 BEDROOM HOME, ELECTRIC range, frig., kitchen table and chairs, drapes, attached garage, large workshop, nice lot. Few steps to bus. $26,500. Private sale. Open house Sunday. 384-8275.

OAK BAY SOUTH
Charming stucco home, a block from the beach. Two bedrooms up and two down, separate diningroom. Family room in full basement. $33,500. Phone owner at 598-1406. No agents.

CLEAR TITLE
Immaculate 3 bedroom home for sale by owner. Full basement, rumpus room, 2 car garage, sundeck, Carey Road district. $33,700. 479-3727 or 477-3023.

NEW BY BUILDER
Sidney — Near Waterfront 3-bedroom, 1 bath, brick fireplace to ceiling. Seaview. Basement garage. Treed lot. 652-3550 or 652-2272 (evenings).

CENTRAL SAANICH
Water and Mt. Baker view with this 9 level, 5-year-old home on an exceptionally fine VLA size lot. Cash or terms. Upper 30s. Private. 656-5174.

PRIVATE SALE, MODERNIZED family home Jubilee area, dining room, fireplace, 2 bathrooms, basement, $23,800. No Agents. 385-0508.

FOR SALE BY OWNER: HOME built for gracious living and entertaining. Features too numerous to list. Price $65,300 with financing to be arranged. Phone Calgary 249-6145 or 477-3709 to view.

CITY WIDE APPRAISAL REALTY
383-4614 503 Yates 478-5763

2-BEDROOM HOUSE, 661 PINE Street, $14,750. 477-6501.

253 COUNTRY HOMES AND PROPERTIES

APPLE TREE FARM
Approx. 22 acres of secluded waterfront property with a house, a sheltered cove, boat ramp and dock. This is a very choice piece of property with private boundaries, a southern exposure, good water, fruit trees and other attributes too numerous to mention. Situated on North Pender Island. There is easy access by ferry to Vancouver or Victoria. So rarely is a piece of property of this calibre offered for sale that it will not last long at asking price of $135,000. For details or an appointment to view contact Mr. McKechnie at 388-5421 or 382-0878, Victoria.

COBBLE HILL
5 splendid acres plus 2,500 sq. ft. 5-bedroom semi-bungalow. The den has fireplace as does the large bright living room. Triple plumbing, full basement. The true leaded windows and over-all beauty is truly exciting. $50,000. DAR GARSIDE 384-8001. The Royal Trust Co.

NOT WAY OUT
3 BR home on 1 acre, near enough to schools and shops at Sooke, but still offering country seclusion. See this and several similar properties. Call N. Saunders, 478-5561, 478-3455.
BLOCK BROS. REALTY LTD.

SAANICH PENINSULA PROPERTIES LTD.
For all Real Estate Requirements. Box 1235, Sidney, B.C. 656-4000.

253 COUNTRY HOMES AND PROPERTIES

SOOKE REALTY LTD.
MRS. GOLDIE
642-5426

2-bedroom home, living room, dining room, kitchen with nook, good sized block. Garden plowed ready for planting, all in very good condition and newly redecorated. $21,500

Revenue property, duplex with 2-bedroom suites, on good sized lot with fenced in yard. Well built and a good revenue producer. $29,500

Well built 3-bedroom home finished room in basement. In excellent condition. Large landscaped lot, close to village. $30,000

Beautiful built 3-bedroom family home in quiet area of new homes. Large living room with raised hearth, dining room, electric cabinet kitchen, wall to wall throughout. Large rec room with built-in bar. $39,000

$17,500
Is the asking price for this well maintained 2-bedroom bungalow here in Sidney. Only 3 blocks from Beacon Avenue. Close to school, Senior Citizens Centre.

HOUSE PLUS EXTRA LOT
A 2-bedroom bungalow is on one lot and you have the other lot to build on. Sewer and water. $23,750. MLS.

VALUE PLUS
Renovated 3-bedroom bungalow. Brand new throughout, right from heating to wiring to kitchen to drywall and carpeting. 50x120' lot here in Sidney. Asking $27,500.

John Bruce 656-3928
Res., 656-2023 or 592-7576
Sidney Realty Ltd.

CHARM — COMFORT
Close to Sidney shops and sea. Ideal retirement or small family home. It's not new but, really well renovated. Lovely living room, 12x24, has attractive stone fireplace and w-w carpet. Large, quaint kitchen. Cute sunporch. Sep. garage. Call quickly. It must go at only $23,900.

LITTLE DARLING
BIG POTENTIAL
One block from ocean in lovely Brentwood. Splendid seaview from this well-built home about 900 sq. ft. It's on a very fine ½-acre lot with definite subdivision potential if desired. Builders — check into this — it looks good. $35,000.

KEN HARVEY 656-2397
Gordon Hulme Ltd. 656-1154

HURRY, HURRY
We have just listed this 5-year-old, neat as a pin, home, situated on a 4-10ths of an acre, treed lot. In this 1,188 square foot, well built home, there are 3 bedrooms, L-shaped living and dining room with sliding doors to a large sundeck, cabinet kitchen with eating area, wall-to-wall carpet throughout. Large rec. room, utility area, ½ bathroom and drive-in garage in the basement. At an asking price of $36,000 . . . this won't last. Phone Tony Buckle, 656-3157, or Brentwood Properrties and Insurance Agency Ltd., 652-1141.

COUNTRY LIVING
$46,500
IN NORTH SAANICH
With a lovely valley view on 1.24 acres of seclusion, yet close to school. 4 bedrooms on 2 floors, full bathroom and 2 half bathrooms, large eating area off kitchen and full dining room. Large attached double garage. (MLS). Call
SIDNEY OFFICE 656-3924
or after hours
JACK NAISMITH 388-7496
STAN MITCHELL 386-2111
MONTREAL TRUST

CLOSE TO SIDNEY
Over 1 acre of quiet living. A comfortable 3-bedroom home, plus a separate building with self-contained, spacious guest accommodation, workshop and double garage. Bountiful garden and many fruit trees. Asking $45,000. Call
SIDNEY OFFICE 656-3924
or after hours
JACK NAISMITH 388-7496
STAN MITCHELL 386-2111
MONTREAL TRUST

SEAVIEW LOT
¾ of an acre on Seagirt Road in East Sooke. High view lot with a sweeping view of Sooke Harbour. City water to the edge of the lot. Excellent building site. $10,900. Call MARG or GLEN McGREGOOR, 384-8001 or Res. 477-3675, The Royal Trust Co.

SOOKE 1 LARGE LOT, ALSO 5 acre park-like seclusion on beautiful year round stream. Trail onto property. $22,500. 642-5655.

256 WATERFRONT PROPERTIES

GORDON HEAD AREA
Looking over Cordova Bay with a sweeping view of the islands, this home is absolutely immaculate, was custom built 4 years ago, finished tastefully with the finest materials, over 1,700 sq. ft. on main floor comprised of unique entrance, sunken living room with fireplace, separate dining room, labor-saving kitchen with eating area, intercom throughout, 3 bedrooms and den, master bedroom full en-suite plumbing, and also 4-piece bath on main floor. Downstairs which is ground level also takes advantage of the view with a patio outside large glass doors. There is a rec room with fireplace, billiard area, large bedroom, bathroom with separate shower, utility room and workshop area. Large sundeck with carport, beautifully landscaped grounds, takes a minimum of care. Full asking price $85,000. Call
SIDNEY OFFICE 656-3924
or after hours
JACK NAISMITH 388-7496
STAN MITCHELL 386-2111
MONTREAL TRUST

WATERFRONT NORTH SAANICH
Outstanding custom built family residence facing Satellite Channel. Quality construction and design throughout. From the entire living area and the bedrooms you can watch pleasure vessels and major craft from around the world sail past. The sweeping views are among the finest on the peninsula. Beautifully groomed, minimum care, one acre lot with 170 feet of easy access seafront. Sound value at $88,750. For full particulars contact:
384-8126 G. PERODEAU 656-4525
384-8126 J. P. BELL 477-2562
PEMBERTON, HOLMES LTD.

WATERFRONT BARGAIN
160 acres of treed land with 2,800 ft. of beautiful waterfront, less than 2 hours from downtown Victoria. If you're thinking of a Marina, a trailer court or just a little fishing, investigate this waterfront acreage. It's a bargain at $98,000. Terms are available to a good convenant. Five lots have already been subdivided, so the development potential is there!!! For more information (maps, color slides, etc.), call 385-7761 or 477-2888 and ask for WAYNE STRANDLUND.
D. F. Hanley Agencies Ltd.

PROSPECT LAKE
Waterskiing — golf — horseback riding. Mooring for your boat at the end of the lawn. Be sure and see the interior and lakefront view of this lovely 4-year-old home. Over 1,400 sq. ft. up and the same down. 3 bedrooms — 2 baths — French doors to full-length sundeck up and the same from professionally-finished rumpus to full length patio. Lots of room for further development. $49,900.
385-3435 ERIC HUGHES ANYTIME
P. R. BROWN AND SONS LTD.

UNIQUE MODERN WELL-BUILT home with in-law suite. Fireplaces upstairs and down. Double garage. Guest house. Terraced gardens with large trees. Enjoy swimming, boating and fishing. Peace and seclusion on charming Glen Lake. Price $69,000. Over 1 acre of waterfront with additional lots. Phone 478-2706.

312 FT. WATERFRONT ON Stuart Channel, 3.14 acres cleared. Panoramic view, 15 minutes drive south of Nanaimo. $45,000. 112-743-5106. No Saturday calls please.

WATERFRONT, FAIRFIELD. 1701 Hollywood Crescent. Large living room with fireplace, dining room, 2 bedrooms, plus lovely gazebo with 2 bunks and sundeck over rocks. $45,500. 388-7769.

NANOOSE AREA, LOVELY home opposite marina development complex, on beautiful Schooner Cove. $60,000. 478-5206.

VARGAS ISLAND, NEAR Tofino, 54 acres, treed, waterfrontage, $44,000. 245-4269.

SHAWNIGAN LAKE WATERFRONT, over ¾ acre treed lot end of Dunwick Rd., $14,000. 478-4032.

256 WATERFRONT PROPERTIES

RUSTIC WATERFRONT HOME ON WOODSY LOT
Sure to be finished next week, but would suggest viewing this weekend. Contemporary styling with rock-brick and heavy cedar exterior finish. Spacious planning for the small family. All main rooms face the water. The views are excellent. Heavy double glass installation for extra comfort. Large and private sundecks. Quality carpet in main rooms and hallways. Quality fittings and colorful wall finishes. Approximately ¾ of an acre with lots of room for hiding boats and trailers. Landscaping is complete. Be first to view this weekend. $79,000. Can deliver clear title. Call Simon Plett anytime, 385-2471 or 592-7451. Johnston and Co. Ltd.

VANCOUVER ISLAND BUY RIVER FRONTAGE
½-¾ ACRES
PRICED FROM $9,000
TERMS $99 DOWN — $99 MONTHLY
BACK LOTS ½ ACRES
PRICED FROM $4,400
$44 DOWN —$44 MONTHLY
BANK IN LAND!!
Forty densely treed lots with a choice steelhead and trout river for a swimming pool in summer and food supply in winter. Nineteen river lots priced from $9,900 to $11,600. Twenty back lots with river access priced at $4,400 with $44 down and $44 monthly. For maps and information contact Peter Kloosterboer, personally, c-o Nanaimo Realty Co. Ltd., Box 518, Nanaimo, or phone 754-2311 or eves. 758-7771.

Magnificent Lake Frontage
54 Acres of parklike, gradually sloping hillside on Village Bay Lake, Quadra Island. Surrounded by crown and leased land, and just far enough off the beaten track so as to enjoy absolute serenity. Prime lake frontage totals over 3750 feet, and there is boat access to more than 18 miles of shoreline on three adjoining crystal clear lakes. Cutthroat trout, sea run steelhead and salmon abound. Former homestead had cabins and 10 acres in clearing, orchard and a number of year round springs. Priced at $110,000, with terms. MLS. For full particulars contact
JOHN BELL 477-2562
GILES PERODEAU 656-4525
Pemberton, Holmes Ltd.

CADBORO BAY BEACH FRONT
Executive Family home, 1.4 acres, swimming pool. We are pleased to offer one of Victoria's most delightful executive homes for your consideration. Prime Cadboro Bay waterfront, and a truly impressive 4-bedroom family home that boasts an enclosed 16x34 heated automatic swimming pool — sauna and steam room. Solid teak cabinetry in the kitchen and dining room, a cosy family room, and — oh yes, tennis courts, double garage, and greenhouses. All this and many more pleasant surprises await you when you inspect this truly impressive home. Offered at below replacement cost at $149,000. MLS.
MARG or GLEN McGREGOR
384-8001 or Res. 477-3675
The Royal Trust Co.

WATERFRONT RETREAT
Nearly 4 acres with over 200 feet of accessible ocean frontage. Owner's home is modern with 2 bedrooms, electric kitchen, WW carpeting, large sundeck facing water. Additional A-frame structure for guests or relatives. Parklike grounds include a stream, pond, fruit trees, veg. garden, flowers, etc. Private wharf for docking, fishing or swimming. This is a very unique property offering the ultimate in peaceful secluded back to nature living. Approx. 25 miles from Victoria. Good terms to end price of $60,000. Exclusive with STAN JAMES, 386-2955 or Res. 592-3740 or WAYNE SCOTT, 386-2955 or Res. 479-6087. Mayfair Realty.

OCEAN FRONT!
¾ AC. $34,900
Located 37 miles west of Victoria this near new fully modern double "A" frame home is unique as a retreat or second home. 4 bedrooms, large vanity bathrm, spacious living and dining rooms maiestic stone fireplace, hand wrought black iron 8 lamp chandelier 4' across lamp from ceiling in living room. 2-bedrooms upstairs, master has acorn fireplace. Boat launch about ⅛ mile also water, hydro, and phone connection in Furniture is good and may be purchased reasonably. DEAL NOW! Try your down payment, owner MAY carry balance. To view call ROMA NICOLL, 386-2955 or Res. 592-7612. Mayfair Realty.

ESCAPE NOW!
Hornby Island. Over 1 acre with 300' of beautiful sea front on Sandpiper beach, 2-hour ferry service. Water and hydro available. $12,500. MLS.
BEFORE IT'S TOO LATE!
Tod Inlet, 1 acre sloping treed lot with 115' of waterfront. $19,500.
GLYN JONES 386-8321 or 386-6624.
Homefinders Wall and Redekop Realty Ltd.

WATERFRONT
Private, secluded, treed acreage, located 8 miles north of Qualicum Beach. 340 ft. of beach with 4½ acres. Terrific view of Straits of Georgia. Ideal hide-a-way off main roads. Price $35,000. For information contact Frank McLaughlin, c-o Nanaimo Realty Co. Ltd., Box 518, Nanaimo, B.C., or phone 754-2311 or eves. 390-4334.

JUST LISTED
180' WATERFRONT
2-bedroom English cottage style home, with boathouse, plus 1 acre of completely landscaped grounds. For further information please call
J. S. COLWELL
384-8126 385-3018
PEMBERTON, HOLMES LTD.

SEE ADV. UNDER COUNTRY HOMES — "APPLE TREE FARM".

258 CONDOMINIUMS AND TOWNHOUSES

SEE THE OTHERS
SEE THE 2 OR 3 BEDROOM CONDOMINIUMS FOR SALE AT PARKSIDE PLACE.

DOWN PAYMENTS FROM $947.

MONTHLY PAYMENTS FROM $148.

HEAT, WATER AND CABLE-VISION PAID FOR.

PARKSIDE PLACE
SEE THE OTHERS THEN SEE THE DIFFERENCE. PHONE 386-0070 AND LET THE SALESMAN KNOW YOU'RE COMING. NOBODY BEATS OUR PRICES.

(Between Burnside and Tillicum Rd. off the Island Hwy.)
NACEL PROPERTIES LTD.
386-0070 — 24 HOURS

3 BEDROOM FAIRFIELD
THIS IS JUST WHAT YOU HAVE BEEN ASKING FOR! Spacious 3 Bdrm., 1½ bath apartment condominium on a quiet street in the popular Fairfield area. Large living room-dining room, separate kitchen with its own window, lots of cupboards, dishwasher, frig and stove. Large master bedroom ensite., 2 more bedrooms and loads of storage conveniently laid out. W-W, drapes throughout. A very pleasant home with no maintenance worries. Only $32,000. To view call:
ELEANOR SANDERSON
388-4271 384-9610
J. H. Whittome and Co. Ltd.

$18,500
Modern 3 bedroom strata title, 1½ bathrooms, storage, parking. Close to Sidney, shops and schools.
JOHN LACE
656-3924 656-2438
MONTREAL TRUST

CADBORO BAY REALTY
1, 2 and 3 bedroom condominium, available on resale Victoria and Oak Bay. Phone 477-9511.

258 CONDOMINIUMS AND TOWNHOUSES

JUNIPER PLACE
10046 - 5th - Sidney
TOWNHOUSES
Quality-built, bright, cheerful interiors with wall-to-wall carpeting, 1½ baths, utility rooms, inside storage, plus many more special features.

$20,700-$21,500
Low Down Payment
OPEN
2:00-4:00
EVENINGS 7:00-8:30
or by appointment
JOE RICKARD OR BOB CARTER
BROWN BROS. ON BLANSHARD
VICTORIA'S CONDOMINIUM CENTRE
385-8771 (ANYTIME)

PACIFIC STRATA SERVICES LTD.

BICKERTON COURT
250 DOUGLAS 383-2214
1 and 2-Bdrm Units From $22,000
INDOOR SWIMMING POOL
PENTHOUSE LOUNGE
UNSURPASSED VIEWS
CLOSE TO TOWN, ACROSS THE STREET FROM BEACON HILL PARK

JOHN JAMES, 2 p.m.-9 p.m.
Daily or by appointment
383-2214, 24 hours

WHYTE AND GOWER
Oak Bay Properties Ltd.
2227 Oak Bay Ave., 592-2407
VICTORIA'S LEADING CONDOMINIUM BROKERS
FINEST SELECTION
BEST LOCATION

OPEN HOUSE MON.-SAT. 2-4

WATSON MANOR
1000 McCLURE ST.
1-BR suites. $16,250-$17,500

MARQUEE COURT
2095 OAK BAY AVE.
1-BR suites, $16,200-$17,500

1440 BEACH
2-BRs, 2-BRs and Den or 3-BRs.
$48,850-$76,750

MYHRE TERRACE
610 McKENZIE AVE.
Townhouses — 2 brs., split level.
$26,900

DUNCAN — B.C.
"The Cedars"—Apartments
Duncan's first condominium apartment building. Terrific central location, only two minutes to shopping and city centre. Large variety of suites with lovely high views. One, two and three bedrooms, completely refurbished starting from $14,800. Sauna bath, elevator, panoramic roof deck, controlled entrance and other features. For that quiet no-care retirement life, this is the answer. Excellent financing available if required. For further information please contact: Ted Radway or Joe Manton, 388-4271, 477-6176.
J. H. Whittome and Co. Ltd.

LANGFORD
JACKLIN ROAD
Low downpayment or possibly we can assist you from rental to ownership at $190 per month. 3 bedrooms, 2 baths, 3 years old. Occupancy now. Title given subject to completion under Strata Title Act. 384-9755.

TOWNHOUSE FOR SALE. 3-BEDroom, living room, dining room, family kitchen, 2 bathrooms and large family room, all carpeted throughout. 5 minutes from downtown. A real beauty. 386-7082.

ESTATE SALE, FAIRCLIFF Manor, 1 bedroom, 382-0247.

263 GARAGES FOR SALE, RENT OR WANTED

4 BAY GARAGE FOR LEASE ON Rock Bay Ave. 386-2311 between 8:30-5:30 weekdays. Available June 1.

265 HOUSES WANTED TO BUY

DUPLEX WANTED
UP TO $65,000
Preferably Gordon Head. Must have 3 bedrooms, 1½ or 2 baths, dining room, plus quality construction. For serious client. Call me now.
CAROLYNNE PERRY, 386-2911, 479-7041.
Homefinders Wall and Redekop Realty Ltd.

IN OAK BAY OR ROCKLAND
A Tudor style older home in fair condition. 3-4 bedrooms. This is not intended to solicit a listing — a genuine buyer is at hand. Please phone in confidence to PETER NASH at 598-3321.

JACK MEARS
OAK BAY REALTY LTD.
2194 OAK BAY AVENUE

OTTAWA LADY REQUIRES
Urgent 2-3 bedroom home up to $30,000. Call LARRY QUAGLIOTTI 479-6609 or CHRIS GREIG 382-1130 or Island Pacific Realty Ltd. 388-6231.

WANTED
2 or 3 bedroom house, any condition with or without basement, 4-mile radius of Victoria — considerable seclusion up to $25,000.
HUGH YEREX
Johnston and Co. Ltd.
385-2471 479-8169

Wanted by July 1st
2 Bedrm. Home, up to $24,000. Cash. Can you help? Call
479-1667 385-5508
TED CHARTRES
J. H. Whittome and Co. Ltd., Royal Oak Branch

IF YOU HAVE A HOUSE FOR sale with 3 BR's, en suite plumbing, nice fireplace, full basement, family room, garden offering privacy, please call MARGARET BRIDGER, 386-8321 or 388-5868. Homefinders Wall and Redekop Realty Ltd.

TRANSFERRED?
If your home is suitable for rental, investor has cash so you can MOVE THIS WEEKEND. Charman Pacific Realty Ltd.
ALF PORCHER
385-9765 384-5823

URGENT
Engineers small family from Vancouver needs 2 or 3-bedroom home, Upper Lansdowne area — to $55,000.
PHIL SIMPSON 386-7521
Boorman Investment Co. Ltd.
1111 Government Street

URGENT
Two clients waiting for a 2-bedroom home, with basement. Area must be good. Some repair work acceptable. Please call Mr. Simons at 385-8784 or 652-1731.
Douglas Realty Ltd.

RETIRED COUPLE
WANT TO BUY A CLEAN 2 OR 3 BEDROOM HOME. Quiet location near a bus route. Will pay up to $25,000 cash. Please call JOHN SHAVER 386-7721. Investors Syndicate Realty Ltd.

PRIVATE COMPANY
Requires several houses for their rent to purchase plan. You receive full market value in cash. All price ranges.
DOUGLAS REALTY LTD.
385-8784

SELL NOW!!!
Cash for your home! I have buyers interested mainly in $20,000 to $30,000 price range — call me! HAROLD CHURCHLEY 382-2667 or 382-9191. Canada Permanent.

URGENT
Retirement home neded for couple from Edmonton. Cash sale. Please call: HAZEL CAMPBELL, 382-8956 or at Island Pacific Realty. 388-6231.

WANTED FOR $22,000 ALL CASH, 2 bedroom with basement. Space for vegetable garden. In vicinity of Vic High. 385-7219 or 385-0666.

265 HOUSES WANTED TO BUY

URGENTLY REQUIRED IN MARIGOLD FOR CASH
IF YOU HAVE A MODERN 3-BEDROOM HOME IN OR AROUND ST. JOSEPH'S CHURCH AREA, I HAVE A CLIENT WHOSE HOME I HAVE JUST SOLD, WHO WILL PURCHASE IMMEDIATELY. NICE LOT IS REQUIRED, AND A FAIRLY QUIET AREA. AROUND $30,000 IS THE PRICE RANGE. PHONE NOW TO
L. MARSHALL
CHARMAN PACIFIC REALTY LTD. 385-9765.

ARE YOU S-E-L-L-I-N-G?
Take the opportunity to have professional service. I can offer you honest, reliable, and relaxed feeling, carefree from the frustrations you can get when trying to sell your home and get you the price you want. Over and above, I can offer you a guaranteed sale at your option without obligations on your behalf, and it is the best available. For a chat call AMNON COHEN 386-8321. Homefinders, Wall and Redekop Realty Ltd.

TWO MIDDLE-AGED LADIES
Want a little 2-bedroom home with separate dining area, in Fairfield, Oak Bay, or the city.

Vancouver couple with 2 children want 3-4 bedroom one level or split level home on a large lot, east of Douglas Street.

If you are thinking of selling, please let me show them your home.
Gerry Porter, 386-3585, or res. 592-3484
Victoria Realty Ltd. 3477 Saanich Road

WANTED URGENTLY
By the end of JUNE, a home in OAK BAY or FAIRFIELD with three bedrooms on main floor or two on main and one in the basement. Up to $45,000. If you own such a home and wish to sell, please call DENNIS BERRY 386-1341 or 479-5724.

JACK MEARS OAK BAY REALTY LTD.
1686 HILLSIDE AVE.

CASH CLIENTS
will pay all cash or cash to mortage for your 2 or 3 bedroom home with basement if possible. Call Victor Wong, 385-2458 or 479-6569, Byron Price and Assoc. Ltd.

I WILL BUY YOUR HOME
If suitable for rental or renovation purposes. Please call my agent FREDDY STARKE, 388-6231 or 479-3866. Island Pacific Realty Ltd.

WANTED FOR RETIRED LAD, 2-bedroom home in good condition up to $25,000 all cash. FREDDY STARKE, 388-6231 or 479-3866. Island Pacific Realty Ltd.

WE WILL BUY YOUR HOUSE for cash, if it is suitable for rental purposes. Please contact the Sales Supervisor, Homefinders Wall and Redekop Realty Ltd., 386-2911.

PRIVATE — WANTED 3-4 BEDroom house with living room, dining room and full basement, up to $45,000 in good area. 592-7917.

WANTED — OLDER HOME BEfore end of month. Any shape. Will pay cash, under $18,000. No agents. 479-2209.

MODERN, 4 TO 5-BEDROOM, 2 bathrooms, basement, good parking facilities, up to $38,000. No Agents. 592-4601.

268 LISTINGS WANTED

0000
00000000000000
0000000000000000000000
0000 0000
000 HENRY 000
00 00
00 BITTERMAN 00
00 00
00 LTD. 00
0 0
0 2700 Government 386-2971 0

SAVE . . . $$$ . . . HUNDREDS
Our Commission Only 4% 4% 4%

4 PER CENT
4% 4% 4% 4% 4% 4% 4% 4% 4%

WANTED!!
30 DAY LISTING
I have good reason to believe I can sell your property in 30 days. If you want a quick, smooth sale, call me now, while the buyers last.
KEN MANN
Bus. 385-9741 Res. 592-7443
J. A. Henderson Realty Ltd.

MAY DAY! MAY DAY!
Have sold my last listing in Maplewood area. I have clients for 3 or 4-bedroom homes; Lakehill, Braefoot, Quadra, and well appreciate a phone call if you are considering selling. NEWSTEAD REALTY LTD.
PATRICIA SEDGER
382-8117 OR 479-3673

IF YOU WANT TO SELL YOUR HOME, CALL HUGH YEREX ANYTIME. ABSOLUTELY NO OBLIGATION.
JOHNSTON AND CO. LTD.
385-2471 479-8169 (anytime)

EMERGENCY
Two homes wanted, one could be two bedrooms with basement, need of repairs. One three bedrooms with basement, also one side-x-side duplex, 3 bedrooms, one side with basement. Please call BEN PARENT of NEWSTEAD REALTY, 382-8117 or 598-3641.

IF YOU HAVE A HOME FOR sale with 2-3 bedrooms, full basement en suite plumbing, family room, attractive and private yard, any area. $50,000. Please phone MARGARET BRIDGER, 386-8321 or 388-5868. Homefinders Wall and Redekop Realty Ltd.

SOLD OUT
I need new listings as all of my listings have been sold — advertising guaranteed. For prompt efficient service — call now! HAROLD CHURCHLEY 384-4667 or 382-9191. Canada Permanent.

I HAVE SEVERAL COUPLES from the prairies with cash. Need 2 or 3-bedroom houses any area. Quick clean deals. Call HAZEL CAMPBELL, 382-8956 or at Island Pacific Realty. 388-6231.

IF YOU WANT TO SELL YOUR home, please phone HAZEL CLARKE or NORMA HILL at 386-2911. Homefinders Wall and Redekop Realty Ltd.

LEVERTON REALTY
211-620 VIEW ST.
385-8012

270 EXCHANGE REAL ESTATE

WILL ACCEPT TRADE OF DUplex or Fourplex on 5-bedroom home close in. Call GEORGE WALL, 384-2955 or Res. 478-5681. L. S. KIRK MAYFAIR REALTY.

271 LOTS FOR SALE

BROADMEAD
Large lot 100x130 has view, paved roads, underground wiring. Situated amongst prestige homes. Asking $13,500. Plans also available. Call CHRIS GREIG 382-1130 or LARRY QUAGLIOTTI 479-6609 or Island Pacific Realty Ltd. 388-6231.

METCHOSIN SEAVIEW, $10,900 Reduced by $1000. 90x150 corner building lot in area of $35 to $50,000 homes. FREDDY STARKE, 388-6231 or 479-3866. Island Pacific Realty.

COBBLE HILL
Gently sloping treed lot on paved road. ASKING $5,900. Eric Cardy, 477-1841 or 592-2204. BLOCK BROS. REALTY.

UNOBSTRUCTED VIEW OF Sooke Harbor, from 2 acres on executive drive. Telephone, hydro and drilled well now at building site. Asking $15,900, terms available. 642-3802 or 642-5233.

HUMPBACK ROAD
2 acres, 245 ft. road frontage, $9,850. D. Okker, Eves. 478-4501. Swinerton, Stewart Clark Ltd., 1318 Blanshard

½ ACRE LOT, DUNCAN ON Lansdowne Pl. just off Maple Bay Rd. Attractive view of Quamichan Lake. F.P. $8,500. Call 478-4205.

PRIVATE. WANTED: BUILDING lot. Phone 479-2415.

271 LOTS FOR SALE

1 ACRE SEAVIEW
One acre of treed property in North Saanich near the Experimental Farm. 1 block from ocean. Call me regarding subdividing this property. $22,500.

.86 ACRE
Also located in the Experimental Farm area, this lovely property is for those seeking a bit of privacy. Seaview. $15,000.

DEEP COVE
1 acre on the West Saanich Rd. Cleared with trees on the fringe. $10,000. MLS.

John Bruce 656-3928
Res. 656-2023 or 592-7576
Sidney Realty Ltd.

PARK-LIKE BUILDING SITE
OFF DUKE RD., METCHOSIN
2 acres with a variety of siting possibilities, including a tantalizing view of mountains and sea. Beautifully treed with mature arbutus, oak and firs. Private access to sheltered cove and boat launching pad. Serviced and perc. tested. Price $21,900. MLS. For more details please call
NINA STEPHENS 386-2911, 479-5463
Homefinders Wall and Redekop Realty Ltd.

LOTS FOR SALE
$14,900-$15,900
Beautifully treed with tremendous views. New development with storm-drains, sewer, curbs and gutter. This property is located at the top of Duke St. Drive up Tattersal Ave. to Kathleen St. Drive approximately 2 blocks to Duke St. and turn right. Close to schools.
388-4271 RICK KNNIS 477-9394
J. H. Whittome and Co. Ltd.

PRIME SOUTH OAK BAY HALF-ACRE DEVELOPED SEAVIEW—NEAR GOLF
Out of country owner urgently wants sale of 110' frontage subdivided off existing south Newport property. Lot for sale includes driveway, gardens and fine dble. garage. Rare opportunity to build in capital region's finest residential area. Price only $26,000. Details from DICK BATEY, 592-4607 or 382-9191. Canada Permanent Trust.

LANGFORD
2 acres. Treed. Well. Good new residential area. Ready for building — with driveway and building site prepared. $15,000. Call:
JOHN HOLMS OF
JACK MEARS
OAK BAY REALTY LTD.
386-2291 ANYTIME

NORTH SAANICH
1.83 ACRES
$15,000
Beautiful treed lot with some meadow. Good building site. Deep Cove area. MLS. Call D. F. Hanley Agencies Ltd.

PHIL WARREN 388-4294

BUY NOW AND SAVE!
Choice building site on Salt Spring Island, 2 acres with water, hydro, and phone only $8,500 with terms available. Prices continue to rise so make your offer today! GORDON B. MACDONALD 386-8321. Homefinders, Wall and Redekop Realty.

VIEW LOT
BRAEMAR HEIGHTS
$14,000 — 2 acres. Southwest view of Olympics. Hydro and water will be in shortly. (Water deposit of $1,500 has already been paid.) Good financing available. Call FRED PHILLIPS at 598-3221.

JACK MEARS
OAK BAY REALTY LTD.
2194 OAK BAY AVENUE

GORDON HEAD
Close to schools and UVic. Almost 1 acre. If you want a good level building site on sewer with wide open spaces between adjoining properties, THIS IS IT! Could be possible development in future. Some easy terms available. Price $27,500. GORGE PARSONS OR KEITH McLEAN, 386-3231. Block Bros. Realty.

BROADMEAD
¾ acres. Secluded, well treed. A bargain at $15,000.
WILLIS POINT
.55 of an acre, beautiful view property. Buy now and float later at $8,500.
RON or MARG EMMERSON, 658-8386 or 477-1841, BLOCK BROS. REALTY, SHELBOURNE.

FOR SALE BY OWNER
2 beautiful watedfront lots, South of Nanaimo, over 100' sandy beach, fantastic views of Gulf Islands. These large treed lots are located in a secluded bay, guaranteeing privacy. Good fishing at your front door. Price $19,500. 758-9501 or 754-6541 Nanaimo.

273 PROPERTY FOR SALE

PASTURE
C. SAANICH
5.53 ACRES
WITH BARN
ON WATER
JIM WEBBER
382-7276
658-5977
Town and Country Realty Ltd.

10 ACRES !!
ROYAL OAK !!
TREES PLUS MEADOWS!!
A lovely piece of property with spectacular views to the south of the Olympic mountains and the Straits. There is a running spring and interesting meadows and lovely treed areas. Perfect seclusion for those who wish it. This is a very rare property and right in the Royal Oak Beaver Lake area! Small cabin and other outbuildings.
PRICE $68,000
CALL MR. STOTHERS
Off: 386-2961 Res: 658-5285
National Trust — Hillside

APARTMENT SITE POTENTIAL CHOICE CORNER
23,300 square feet, adjacent to Simpson Sears presently zoned single family residential. This property has future possibilities. For details and to view, please call
LEON JICKLING
386-2111 384-8669
MONTREAL TRUST CO.

OAK BAY POTENTIAL APARTMENT SITE
Approximately 50,000 square feet, close to shops, transportation, schools and Oak Bay centre. Contact HAROLD WHILEY for further particulars at 598-3321.

JACK MEARS
OAK BAY REALTY LTD.
2194 OAK BAY AVENUE

LAND HO!!!
Have your own breathing space, 3.78 acres close in. A bargain for $33,000. Call KEN WRIGHT, 598-2183, or HARRY WOOD, 592-2647, or 382-9191. Canada Permanent.

FARM LAND IN N. SAANICH, meadow-like property, 12.45 ACRES, fenced, has well, all reas

WEATHER
Tonight: Clear
Tuesday: Mostly Sunny, Warmer

Victoria Times

FINAL EDITION

89th YEAR, No. 294 — VICTORIA, B.C., MONDAY, MAY 28, 1973 — ★★★★ — 10 CENTS DAILY, 20 CENTS SATURDAY

INDY SMASH

INDIANAPOLIS, Ind. (UPI) — Seven cars were involved in a flaming collision at the foot of the home stretch seconds after the 500-mile Memorial Day auto race started today.

About 10 spectators were burned in the accident and were taken away on stretchers after flaming debris flew into the stands next to the track. The race was later postponed.

Ottawa Yields on Fish

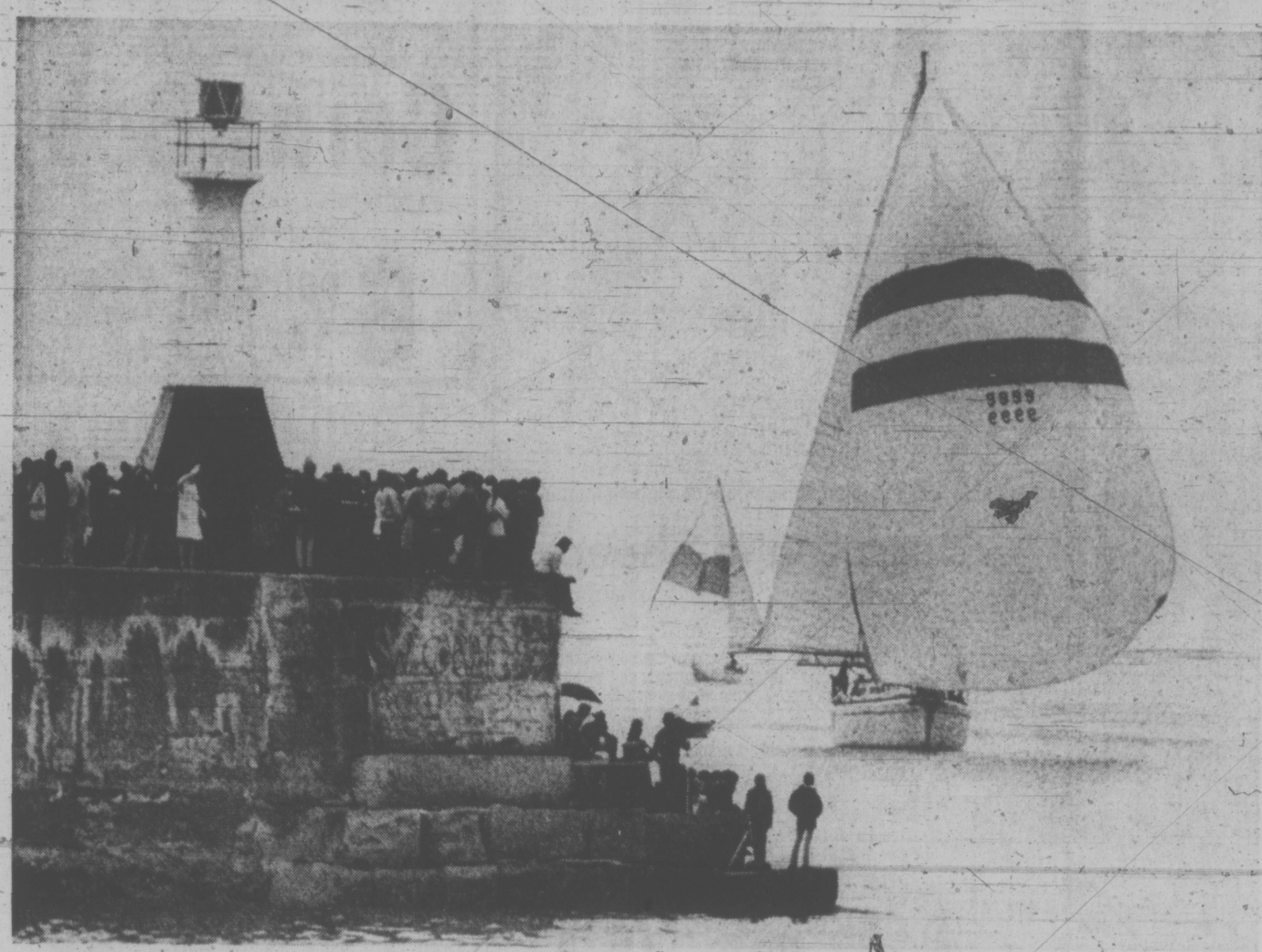

ALMOST HOME, inching by the Ogden Point breakwater in light airs Lol Killam's 73-foot ketch Graybeard of the Royal Vancouver Yacht Club makes her way to the finish line to become the first boat back in the large Swiftsure fleet. Thousands lined the shore to watch her get her finish gun about 4:58 p.m. Sunday. (John McKay photo.)

The federal government has backed down from the tough stand it took to protect Canadian fisheries on the Pacific coast in agreements with the United States.

Reciprocal treaty talks, concluded in Ottawa Friday, increase the favoring of U.S. fisheries.

Garcia said the imbalance of the agreement was brought about by the U.S.'s adamant refusal to allow the Alaska fishery to be discussed at the Ottawa meeting.

Fisheries Minister Jack Davis promised May 10 that Canada would outfish the U.S. until it hurt if Canadian boats were pushed out of American waters.

A meeting of the International Pacific Salmon Commission in Seattle earlier this month ended in Ottawa threatening to extend the limits in which Canadian net fishermen can fish on the west coast in retaliation of the American's threat not to allow Canadian fishermen to fish within their 12-mile limit in the area south of Cake Rock in Washington.

Joe Garcia, president of the Pacific Trollers Association, said today the result of the new agreement will mean a net loss to the Canadian trollers of $310,000 a year compared to a net loss of $48,000 to the U.S. trollers.

Garcia said the PTA "supports Canada's position on the treaty because it is the lesser of two evils. The other alternative being the total dissolution of any working agreement between the two countries."

The agreement, to become effective June 15, will expire April 24. A meeting will be held in the fall at which the Pacific coast salmon problem will be fully aired.

The agreement reached Friday provides that Canadian trollers refrain from fishing south of a line drawn true west from Carrol Island near the 48th parallel. In return the U.S. fishermen will not fish the west coast of Vancouver Island, except for a small area at the entrance to the Strait of Juan de Fuca, bounded by a line drawn southwest from Bonilla Point to the apex of the 12-mile fishing zones of both countries and the Bonilla-Tatoosh Island line.

The crux of the problem lies in the U.S. stand that the Fraser River fishery is "a special interest river" because of the $1,100,00 it contributed in 1935 when the Hell's Gate slide led to the Fraser River Convention.

Insisting that the Fraser River fishery is as much American as Canadian, the Americans have since that time caught 44.1 million sockeye and 17.8 million pinks from the Fraser.

Even at the unrealistic figure of $1 a fish this is a return of $60 million for the investment.

At the Washington meeting the Americans refused to allow the Canadians to develop the Fraser on their own, still claiming that the Fraser's fish belong to both countries.

NO CHEAP POLITICIAN, BARRETT

OTTAWA (CP) — Premier Barrett of British Columbia doesn't think his $52,000-a-year salary is at all out of line.

"Sure, I'm going to make $52,000 this year," the premier said in a brief television interview, "and I'm going to pay $21,000 in income tax.

"The job is worth that. I have no apology to make. When you underpay politicians, you get cheap politicians."

Barrett arrived in New York Saturday on the first leg of a two-week visit to the United States and Europe. He will seek new capital for his province and study labor-management relations.

On Tuesday, before leaving for London, he will have a series of meetings with officials of investment groups in New York.

NEWS BRIEFS

Asylum Sought

BONN (AP) — A 22-year-old Soviet pilot whose jet fighter crashed in West Germany has asked for political asylum. The air force lieutenant parachuted Sunday near the East German border, the sources said.

Chicago Blaze

CHICAGO (UPI) — A series of explosions and fire raged through an eight-block area of an industrial complex Sunday, reducing two giant warehouses, a petroleum company plant and a food company to heaps of smouldering ash and twisted steel.

Ocean Pact

SAN DIEGO (UPI) — U.S. and Russian scientists have signed a preliminary agreement for research efforts aimed at eradicating pollution from the world's oceans. The pact was the first step in implementing an environmental pollution accord signed in Moscow last year by President Nixon and Soviet President Nikolai Podgorny.

Guatemala Tense

GUATEMALA (AP) — Tension gripped eastern Guatemala today following a gun battle between peasant squatters and troops in which at least 17 persons were killed.

ICCS In Impasse

Times News Services

SAIGON — The International Commission of Control and Supervision is deadlocked today with delegates evenly divided over whether to present formally reports of North Vietnamese infiltration of South Vietnam.

Canada and Indonesia want to make the report, Poland and Hungary want to suppress it.

After almost three hours of hassling, Canadian Ambassador Michel Gauvin asked that the meeting be adjourned. The four-country commission will take up the matter again Wednesday.

On another matter, Gauvin said fighting has intensified in some areas of Vietnam since the ceasefire was proclaimed four months ago.

Truce violations have been committed by both sides, Ambassador Michel Gauvin said in an interview.

Commenting on reports that Canada might withdraw from the ICCS, Gauvin said the peacekeeping organization could carry on without the Canadians.

But it might be difficult to find a replacement acceptable to both sides.

Gas Runs Short

Times News Services

Motorists hitting U.S. highways for the Memorial Day weekend got their first taste of what some predict to be commonplace during the summer — a shortage of gasoline.

The shortage even prompted one angry motorist to kill a gas station attendant.

Ohio and the West Coast states seemed to be hardest hit. Stations closed down or rationed supplies.

In Oakland, Calif., police said a service station attendant was shot and killed by a customer demanding more gas.

Police said Henry Craigs sold a tank of gasoline Friday to the man. When the motorist returned Saturday, Craigs refused more gas because the station was "on a ration basis."

After an argument, the man left, later returned with a double-barreled shotgun, fired both barrels into Craig and fled. Herbert Barr was later arrested on suspicion of murder.

The breakdown of a refinery operated by the Standard Oil Co. of Ohio forced it to close down its 700 company-owned stations throughout the state.

The 2,100 independent stations with Sohio franchises were allowed to open, but Sohio imposed a 10-gallon limit on customers through July 1.

Oregon stations ordinarly open for 24 hours a day closed at night. Some of them closed for the entire holiday period or limited supplies.

A dispatcher in the Lincoln County sheriff's office said one motorist complained he could not find a station open on the entire North Oregon Coast.

In Burns, Ore., police asked motorists coming in to carry a can of spare gasoline and not expect to find any stations open all night.

Arco stations and independents in Oregon appeared to be hardest hit. State police reported gas prices at Klamath Falls climbed from 39.9 to 47.9 cents a gallon, although that appear to be the only major increase.

In California, stations along Highway 50 between Sacramento and Lake Tahoe were rationing gas or reducing their hours.

A Chevron station near South Lake Tahoe posted a sign: Out of gas. Re-open June 1.

Three out of five stations at an off-ramp area on Highway 50 were closed Saturday afternoon.

Near El Dorado Hills, a high-school student parked across the street from a closed Gulf station, siphoned gasoline from his own tank and sold it at 90 cents a gallon.

Many stations in Washington State were limiting customers to 10 gallons or planning to close early. But others said they had enough gasoline.

All Pay $543 Extra

TORONTO (CP) — Higher food prices due to unnecessary profits, packaging and advertising costs every persons in Canada $543 a year, the Ontario Federation of Labor said Monday.

In a study on the impact of food-price inflation, the federation blamed "rampant profiteering" by the food industry for soaring prices.

The 50-page report called for these government measures:

—Prosecution of supermarket chains for monopolizing the food market.

—Farm policies to encourage economic, large-scale production.

—Elimination of expensive packaging designed to dazzle customers.

—A federal price-increase review board with power to force disclosure of business records to show who benefits from price rises.

—Higher pensions and welfare incomes to protect the poor against price rises.

The report rejected business claims that price increases are caused by wage increases. It said wages have increased less than the effects of increased productivity and prices, and less than profits.

Peace River Plugged

FORT ST. JOHN (CP) — The Peace River stopped flowing for about 12 hours about 20 miles upstream from here early Sunday when a gigantic earth slide, caused by heavy rains, blocked the river and created a temporary lake behind it.

But the water, backed up for 20 miles and with an extra 30 to 40 feet of height, began making new channels through the slide Sunday afternoon, and by nightfall it was estimated that 50 per cent of the water was getting through, easing fears of ranchers.

It was feared the dam would suddenly burst, flooding areas downstream, but the danger appeared to have ended Sunday night.

At one point Sunday, members of the family-owned Tompkins Ranch, with 10,000 acres on the north bank of the Peace, and with their ranch house directly across the river from the slide, were considering asking officials to "turn off" the Peace upstream in order to avert danger. The faucet is the W. A. C. Bennett Dam, 35 miles upstream from the slide.

RCMP reported this morning the danger of flooding is over at the slide site.

An RCMP spokesman said the water "is gradually pushing through the blockage and the situation is clearing itself up."

GRAYBEARD . . . ALL THE WAY

By PAT DUFOUR
Times Staff

Graybeard is the giant of this year's Swiftsure.

Lol Killam's 73-foot ketch from the Royal Vancouver Yacht Club never lost her lead once she showed her transom to George O'Brien's converted 12-metre Endless Summer early Saturday.

She rounded the half-way mark at the Swiftsure Bank at 11 p.m. Saturday to win the Royal Canadian Navy Trophy for first boat around.

She made her way over the finish line near the Ogden Point breakwater at 4:49 p.m. Sunday, capturing the City of Victoria Trophy for first Swiftsure boat home . . . in 31 hours and 17 minutes.

She wins the Ocean Cement Trophy for first in division 1, International Offshore Rule.

But, most important of all, race officials are confident that the complicated procedures needed to work out the yachts' handicaps will confirm that she's over-all winner of Swiftsure, the most coveted prize of all.

The biggest surprise this weekend came at 2 p.m. Sunday when Endless Summer — who toppled all records in 1972 — abandoned the race.

About 20 miles from the finish line and lying third, O'Brien said he had withdrawn because a crew member had to catch a flight to Calgary.

Among Graybeard's 18-man crew were four of Killam's sons.

Elated after his victory, he confessed he hadn't expected to pull off such a win.

He pulled ahead of Endless Summer shortly after they went through Race Rocks Saturday, picking up strong westerlies in the middle of the channel that kept Graybeard moving at full hull speed.

Graybeard's finish, watched by thousands, became almost an anticlimax.

Her crew hadn't noticed a small Juan de Fuca boat ahead of Graybeard. When the smaller racer got her gun they let out a volley of cheers, thinking it was theirs.

Killam's wife, among those on the breakwater, yelled: "Not you, you dummies!"

A warning message from a race official kept Graybeard moving.

A CBC helicopter crew ran interference with Graybeard

Continued on Page 2

NEW SCANDAL HINT IN U.K.

LONDON (UPI) — Britain's two top law and order officials gave prime misister Edward Heath the name Sunday of a third government minister reputedly involved in a sex scandal that already has driven two ministers from public life.

But officials discounted reports the third man actually was involved in the case. They would not say who he was.

Most Active Stocks

Here are the 2 p.m. closing prices on teh most active stocks on the Vancouver Exchange.

For earlier prices, see Page 8.

INDUSTRIALS		
IAC	17.50	——
Infer Visual	.70	—.03
Doman	10.50	+.75
OILS		
Seneca	1.35	+.50
PRP	1.38	+.13
Albany	1.39	+.27
MINES		
Calta	.40	—.12
Copper Lake	.67	——
Leemac	.80	—.01
Arcadia	.16	—.01
Norgold	.03	——
Northair	.54	—.02

Real Work Begins Aboard Skylab

Times News Services

HOUSTON — With Skylab cooling under the shade of an umbrella, three astronauts settled down in the space station today and began all-important medical testing for a record 28 days in orbit.

Charles Conrad, Dr. Joseph Kerwin and Paul Weitz awakened on their fourth day in space shortly after 7 a.m. EDT and their first chore was to draw blood samples from each other for later analysis.

"Hello there, our hands are full of medical equipment, but we'll recover," said Weitz when the big space station swept over the Gulf of Mexico at 8:15 a.m.

Conrad, Kerwin and Weitz have turned the 100-ton eight compartment assembly into a livable house. They cooked breakfast in their wardroom for the first time this morning and plan to move into three private bedrooms tonight.

"I've just finished shaving, breakfast is cooking and I think with a little luck at all we'll get into a good routine," Conrad said.

"You betcha" he replied today when asked in a space news conference whether he thought he and his crew mates can complete the full 28-day mission.

"Everything's clean as a whistle in here, and work is going along as well as we expected it," he added. "We see no problems."

During the confernce, they pointed the television camera out the wardroom window and showed a view of the North American West Coast.

"There's Puget Sound down there," Weitz commented. "I can see Vancouver Island and Mount Rainier."

Missing Watergate Link?

Times News Services

Documents said to be the missing link in the Watergate scandal sat in a safe in Costa Rica today, awaiting scrutiny by the U.S. special prosecutor, Archibald Cox.

In Washington, Sen. Stuart Symington (D-Mo.) said he knows of one or more secret documents marked "Copy to the President" which he believes indicate President Nixon knew about efforts by his staff to cover up the Watergate burglary.

The documents in Costa Rica belong to U.S. financier Robert Vesco and involve a contribution of $200,000 he made to President Nixon's re-election campaign last year.

The claim that these documents were the missing link in Watergate was made by Norman Le Blanc, a former Montreal accountant and an associate of Vesco, at a news conference in a hotel penthouse Sunday night.

Le Blanc said Vesco, indicted by a federal grand jury in New York earlier this month, fears for his safety and left the documents in his care.

He accused agents of the U.S. Central Intelligence Agency of harassing him and Vesco to drive them out of Costa Rica.

Referring to the documents, Le Blanc said: "This is the missing link in the whole Watergate case."

He invited Cox, the Watergate special prosecutor, to a meeting in Costa Riva, the Bahamas or some other neutral ground to see the documents.

But he said he and Vesco are prepared to meet Cox in the United States if their security and safe return to Costa Rica could be guaranteed.

Le Blanc and Vesco are among 41 people accused by the U.S. Securities and Exchange Commission last November of looting $224 million from the giant Geneva-based mutual fund group Investors Overseas Services.

Le Blanc, once executive vice-president of IOS, said the documents would involve former SEC chairman G. Bradford Cook, who resigned recently after the grand jury accused him of dropping from the SEC complaint against Vesco all reference to the $200,000 contribution.

They also would involve another former SEC chairman, William Casey, Maurice Stans and probably former presidential counsel John Dean, he said.

Dean, meanwhile, wants to trade his knowledge about the Watergate scandal for immunity from prosecution, but plans to remain silent if he is indicted, Time Magazine reported Sunday.

"If indicted, I'll probably never testify," Dean told a Time reporter. "Maybe everyone will have to wait until I'm an old man and write a book." He said information about the scandal "is coming out inch by inch with a mile to go."

The secret documents marked "Copy to the President" were referred to by Symington in an interview.

Continued on Page 2

Guards Patrol Streets

Times News Services

JONESBORO, Ark. — Two hundred National Guardsmen are patrolling this Mississippi delta community today with orders to kill looters in the wake of a tornado that cut a 10-mile swath through the business section.

Damage by the twister is estimated at more than $25 million. Three people were killed by it.

The tornado was one of several that ripped in a hopscotch pattern over 10 midwestern and southern states claiming at least 31 lives and causing untold millions of dollars in property damage.